—9 A. M. EDITION—

LATEST NEWS

The Los Angeles Times

"Roll on, roll on, ever on and on" on."

GREATER SOUTHERN CALIFORNIA STRAIGHT AHEAD

...AY MORNING. VOL. XLII. MARCH 2, 1923. ... Liberty Under Law—Equal Rights—True Industrial Freedom.

CHAPLIN-NEGRI ENGAGEMENT IS BROKEN, REPAIRED SAME DAY

...MBINE OF ...ADS URGED FOR ECONOMY

...OMER SEARS HENNING
[EXCLUSIVE DISPATCH]
...INGTON, March 1.—A ... magnitude for the con... of all western railroads ... systems, which would ... era of railway develop... systematize and cheapen ... was submitted to ... Commerce Commis... by Hale Holden of Chi... president of the Burlington ...

...the scheme, prepared by ... at the request of the ... as an alternative to ... plan for seven western ... four great transportation ... would radiate from Chica... west and south, each ... 10,000 miles in the ag... and a property investment ...,000,000.

...systems proposed were des... as the Burlington, Union ... Fe and Southern Pa... Holden said the sug... would keep the ... Great Northern and ... Pacific in one system and ... roads were prepared to ... consolidation at once if the ... would sanction such ...

...INGTON GROUP
...included in the Bur... addition to the ... Colorado Great ... City Southern, ... Portland and Seattle, Pt. ... Denver City, Trinity ... Valley, Green Bay and ... Railway and ... Company; Colorado and ... Colorado and South...

...TA FE GROUP
...Santa Fe system among ... are the Santa ... the Omaha, the ... roads, Soo Line, Chi... Illinois, Western, ... of the Denver and ... Western, Denver ... Lake, New Orleans, Tex... and smaller roads.

...IFIC GROUP
...Southern Pacific system ... would place the South... Central Pacific, the ... El Paso and South... Arizona City, Mexico and ... Northwestern Pacific, M. K. & ... of the Denver and Rio ... Western, Denver and ... and smaller roads. ... Pacific system would ...

(Continued on Second Page)

PEACE TREATY TURNED DOWN BY KEMALISTS

BY LARRY RUE
[BY CABLE—EXCLUSIVE DISPATCH]
[Copyright, 1923, by the Chicago Tribune.]

ANGORA, March 1.—A resume of the opinion of the Turkish parliament, government and the press indicates clearly that the economic and financial clauses which caused the rupture of the Lausanne conference will never be acceptable to Turkey.

"If France refuses to sign unless these clauses are included the treaty will be dead," a high official said.

Despite the Moslem sabbath tomorrow, the Assembly will hold an extraordinary session and it is expected that it will complete a note offering counter-proposals and demanding the discussion of the differences at a new conference.

BECOMING RECONCILED

Although Ismet Pasha in discussing the Lausanne conference was heckled for giving up Karagatch and granting concessions to the Allies without getting similar concessions, the Deputies are becoming more reconciled as the discussion continues and it is felt that certain Cabinet recommendations adopted as a compromise satisfying the economic pretendents of the country are gaining favor.

If a war starts Turkey will say that it was merely over dollars and cents. Arbitration by America is still being suggested, but this proposal is not gaining any new advocates.

CONFERENCE FORECAST
[BY CABLE—EXCLUSIVE DISPATCH]

LONDON, March 1.—A new Turkish conference, at which peace probably will finally be arranged, is foreshadowed in British government dispatches from Constantinople today.

It is now believed by British observers on the spot that the Angora Assembly will put forward a revised treaty, in which the bulk of the Lausanne treaty will be accepted, but slight changes made on territorial and financial clauses, while the economic clauses will be served for later discussion. It is also believed that they will ask that a new conference be held, and that the Allies will agree, strictly limiting, however, the scope of the discussions at the new meeting.

PEACE UP TO ALLIES
[BY CABLE AND ASSOCIATED PRESS.]

CONSTANTINOPLE, March 1.—Mustapha Kemal Pasha, the Turk-

(Continued on Second Page)

CUBA INSULTS AMERICANS IN ISLE OF PINES

[EXCLUSIVE DISPATCH.]

WASHINGTON, March 1.—The conflict of opinion between American and Cuban residents of the Isle of Pines—due to their opposition and support respectively, of the long-slumbering treaty which would place the island officially under control of Cuba—culminated on Lincoln's birthday, it was reported in Washington today, in peremptory commands by the Cuban police forbidding the display of the American flag on residences or business houses.

The State Department today said that no official report of the incident had been received by it as yet, but it was acknowledged that there had been decided protest recently made by American citizens against the permanent transfer of the island to Cuban sovereignty and that any disturbance which may have taken place, might be traced to this cause.

ORDER ENFORCED

The specific charge made by a resident of Nueva Gerona, Isle of Pines, which has been privately received in Washington is that, on Lincoln's birthday the Cuban officials issued and enforced an order that all the Stars and Stripes displayed in honor of the American hero's birthday should be taken down. The odrer was delivered to the homes of American residents by Cuban police, it is charged, specifying in each instance that the flags should be taken down or the offender would be arrested.

One residence at which the police called was that of A. L. Grider, an American citizen and Civil War veteran, who was flying the American flag from the roof of his house in honor of his former Commander-in-Chief. He was told that it would have to be taken down or he would be arrested. He complied with the order but is said to have forwarded a protest to Washington which the State Department says has not yet been received.

AMERICANS PROTEST

Officials of the National Bank and Trust Company, who had draped an American flag on the door of their business premises, were also notified that the penalty for not removing the banner would be arrest. They refused to comply with the order and when the information as to the incident was sent from Nueva Gerona, no arrest had been made. In the cases of several other American citizens the flags that had been flown at day were taken in under protest.

There is, in addition, the private reports say, a decided anti-American propaganda on the island, which is being actively fostered at mass meetings for Cubans, at which addresses demanding that the Isle of Pines be at once placed under full Cuban sovereignty, are the rule.

According to State Department estimates, there are about 10,000 American citizens resident of the Isle of Pines, mostly interested in the citrus industry. Since the close of the Spanish-American war the question of the title to the Isle of Pines has been in abeyance. There has been a treaty in the Foreign Relations Committee of the Senate for the past decade providing for the recognition of the island as Cuban territory. It has been the subject of consideration at the present session of Congress, and since it has been dusted off, Senator Atlee Pomerene of Ohio has introduced a resolution requesting the government to negotiate for the cession of the island to the United States. Both the treaty and resolution are up to the present unacted upon.

LATEST NEWS

BANDITS ROB JEWELERS OF $66,000 IN GEMS

NEW YORK, March 1.—Three armed bandits tonight held up and bound two jewelers in a Delancey-street store, on the lower East Side, and escaped with $66,000 worth of gems.

SALVATION ARMY WORKER DIES IN NORTH

OAKLAND, March 1.—Adjt. Emily Barnes of the Salvation Army, in charge of a field religious force of 250 workers here, died tonight in a hospital. Mrs. Barnes was 56 years of age and had been an officer of the Salvation Army for thirty-five years. Before coming here she had served in Boise, Helena, Spokane and Seattle.

NORTHERN MOTORIST HAS NECK BROKEN

HANFORD, March 1.—Russell Blowers, 19 years of age, suffered a broken neck when his automobile overturned after striking a dog on the highway twelve miles northwest of here last night. He is under treatment in a hospital at Lemoor, nine miles west of here. Two other occupants of the automobile escaped with minor injuries. It is thought that Blowers has little chance for recovery.

AUTO MECHANIC HELD FOR YAKIMA POLICE

Harry W. Dacquet, who gave his occupation as automobile mechanic and his address as 258 East Forty-fifth street, was arrested last night by Officers Huling and Underwood on a fugitive warrant from Yakima, Wash., charging complicity in a hold-up there several months ago. According to Sheriff L. D. Luce of Yakima, Alfred E. Wright, Dacquets asserted accomplice, has been tried and convicted of the robbery.

ASK LIGHTER TOBACCO BAN

Salt Lake Leaders Push Bill to Permit Sale of Cigarettes and Public Smoking

[EXCLUSIVE DISPATCH]

SALT LAKE CITY, March 1.—While the Liberty League, despairing of positive action by the present Legislature, was perfecting plans for a State-wide organization to obtain the election two years hence of members of the Legislature pledged to repeal the Southwick anti-cigarette law, the cause of the recent sensationa arrestsin this and other Utah centers, the Senate was considering a compromise proposal drafted by Salt Lake City business and professional men, lawyers and ministers, which is said to have the backing of the conservative element in ecclesiastical circles.

This substitute for the Standish bill, which proposed the repeal of the law, was introduced by Senator Peters, referred to the Public Affairs Committee and quickly acted upon by it. The bill was favorably reported and placed on the calendar for second reading.

Every effort will be made to press it to a final vote in the Senate and send it to the House before adjournment, seven days hence.

BANS TOBACCO ADS

The substitute agrees with the Standish bill in allowing the sale of cigarettes in the State under a tax and heavy permit fees. It differs from the Standish bill in increasing the license fees for cigarette dealers and in prohibiting all forms of tobacco advertising. Under the Southwick Act only cigarette advertising is prohibited.

The substitute bill would allow smoking in public places which have been set aside for that purpose.

Developments today disposed of reports that at a secret meeting at the Alta Club, representatives of the dominant church expressed sympathy with the movement for modification of the Southwick law. On the contrary, it is known that leaders of the church are opposed to touching the present law.

Edgar L. Newhouse, J. C. Lynch and Ernest Bamberger were subpoenaed today to appear as witnesses against A. N. McKay, general manager of the Tribune, whose trial for alleged smoking in a public place will begin tomorrow in City Judge Noel A. Pratt's court. Newhouse, Lynch and Bamberger were taken into custody for alleged violation of that section of the Southwick law which prohibits smoking in a public place.

Nelson G. Vandyke, arrested Tuesday for smoking in a public place, was given until tomorrow to plead when he appeared for arraignment in Judge Pratt's court. Vandyke is proprietor of a cafe at 56 East First South street and was at his place of business and smoking when placed under arrest by Deputy Sheriff Mike Mauss. Signs were displayed announcing that "this is a smoking-room," and Vandyke's arrest was made to test the law.

FIVE HUSBANDS NOT ENOUGH

Woman Admits That Many But Federal Agents Say They Can Prove Ten, All Alive and Undivorced

[EXCLUSIVE DISPATCH]

SAN FRANCISCO, March 1.—That the estimate of five husbands for Mrs. W. E. (Pauline) Flinn was the conservative, and that they expect to prove the 36-year-old woman was actually married ten times, all of the husbands being alive, was the assertion yesterday of Department of Justice operatives to Federal Commissioner Kruell.

"We have only started on this case," the operatives declared at the opening of the hearing, when Mrs. Flinn was brought up on charges of unlawfully obtaining soldier allotments and government transportation through bigamous marriages to Franklin E. Boyer and W. E. Flinn, both of whom were Army officers during the war.

The case of the much-married woman has attracted the attention of the War Department in Washington, word reaching Chief Esola of the Department of Justice to protect the interests of Lieut. Boyer, one of the husbands, who is now en route from the East to San Francisco. Boyer, it is understood, is desirous of obtaining the custody of his daughter by Mrs. Flinn, Frances Ellen, 8 years of age.

Mrs. Flinn, when taken into custody Wednesday, admitted that she had been married five times and divorced but once. She confessed that her first marriage venture occurred in England when she was 16 years of age. She was twice married in Canada and twice in the United States, she said.

According to information furnished Chief Esola of the Department of Justice, Mrs. Flinn at present is receiving money from an Army sergeant of the name of J. C. Schubert, who is stationed in Nebraska. Under what name the remittances are received by Mrs. Flinn the authorities are unable to say, they stated.

It is likely that a Mrs. Alice Roper will be called to be questioned relative to her interest in the affair of Mrs. Flinn, it was stated today. Mrs. Roper, it was reported to the Department of Justice, has "guilty knowledge" of Mrs. Flinn's matrimonial activities. It was reported to the department that Mrs. Roper accompanied Mrs. Flinn to San Diego and there advised her as to what method of procedure to pursue relative to her matrimonial entanglements with Army officers.

In default of $1500 bond, Mrs. Flinn was remanded to the custody of United States Marshal Holohan to await the action of the Federal grand jury.

TREATY CONSIDERATION ON
[BY CABLE AND ASSOCIATED PRESS.]

WARSAW, March 1.—(Polish Telegraphic Agency)—Preliminary negotiations for a commercial treaty between Poland and Russia began in Moscow on Monday.

BETROTHED STARS HAPPILY REUNITED AFTER SQUABBLE

BY H. B. K. WILLIS

Pola Negri is engaged again.

For the second time in less than four months Charlie Chaplin last night placed a platinum engagement ring upon the finger from which Pola stripped the precious bauble yesterday afternoon and informed him she could never be more than a devoted friend to him.

A paragraph appearing in a morning newspaper here yesterday quoting Pola's "Sharlie" as saying he was "too poor to get married just now" precipitated the King of Comedy from the ranks of the world's leading fiances into the limbo of the jilted. This Miss Negri admitted to The Times at 12:05 this morning.

Pola Negri

As the Hollywood newsies were filling the air last evening with their piping cries of "Pola's given Charlie the air," "Sharlie" wended his way to the home of Pola.

In his vest pocket, just over a heart which must have been missing on a couple of cylinders, "Sharlie" carried a clipping.

"I am too poor to get married just now. This is a working world and we've all got to stay busy and keep away from climaxes of sentiment," the newspaper excerpt read.

Arriving at Miss Negri's home "Sharlie" was ushered in.

LONG, LONG TALK

A long conference ensued. What transpired will never be known, save that a reconciliation was effected. Even Miss Negri's maid is ignorant of the details.

"Sharlie," however, climbed into his limousine just before midnight, once again a prospective benedict.

Pola retired with the large and sparkling emblem of betrothal winking at her agent from the proper finger.

Half an hour later a Times reporter leaned heavily on her doorbell. He continued to lean until the tinkle of the bell became hardly more than a feeble buzz.

FORGETS LIGHT CURTAIN

Then the front door was unlocked and opened enough to allow a maid to risk the tip of her nose in the nippy night air. She wore a night gown of the vintage of '98 and was utterly oblivious of the fact her infinitely proper behavior was discounted by the fact that the front-door curtains were but a film.

She was horrified when the reporter asked to see Miss Negri.

"Miss Negri has gone to bed. If I should awaken her at this time of the morning I'd get thrown out on my ear," was her indignant response.

MAN WINS VERBAL DUEL

Then ensued the first verbal duel between opposite sexes that ever was won by the man. After five minutes of unctious argument impressing upon the maid the fact that coal heavers and kings must have the news today if a reconciliation had been brought about, she placed one bare foot upon the other and showed signs of relenting.

"Well, I can't awaken Miss Negri, but a reconciliation has been effected," she stated.

"How do you know?" the reporter parried. "Did Miss Negri tell you?"

"No-o-o-o, Miss Negri didn't tell me, but I know," was her confident response.

APPEARS IN VELVET

Then ensued another short parley, followed by the capitulation of the maid. The door was closed. Soon she reappeared with a red velvet something wrapped about her.

"Miss Negri has gone to bed, but says to tell you a reconciliation has been reached," she said on her second appearance.

Then followed a conversation carried on with Miss Negri through the medium of her maid, who went shuttling back and forth in her bare feet. This conversation brought out the following facts:

Pola and "Sharlie" have had several tiffs in the last fortnight.

Pola saw the quotation attributed to Charlie in the paper.

She became piqued and broke the engagement.

"SHARLIE" EXPLAINS

Charlie called upon her and explained he was never guilty of saying he was "too poor to marry" Pola.

Miss Negri said the newspaper story was a "lie."

She said Charlie said it was a lie. Her English vocabulary does not yet include the words he probably used.

(Continued on Second Page)

...RMANY SEEKING ALIBI

...Powers She Cannot Be Held Responsible for Acts of People in Ruhr District

[BY CABLE AND ASSOCIATED PRESS.]

..., March 1.—Germany has sent to the larger foreign pow... are not participating in the Ruhr occupation, notes calling ... to the seriousness of the situation in the Ruhr. It is de... step is considered necessary "in order to give to the world ... picture of French procedure."

...TO WASHINGTON
...A. P. NIGHT WIRE.]
...TON, March 1.—The ... in a formal state... late today declared ... the population in the ... severely tried, let ... in acts of desperation, ... government, owing to ... by the French of ... official apparatus in ... will not be in a position ... the maintenance of ... peace and order in the occupied territory."

An atmosphere of "high tension has gradually been created throughout the occupied zone," it was stated, which "causes the possibility to be feared that this atmosphere may in the near future lead to explosions."

ARMY GIVEN CONTROL
[BY CABLE AND ASSOCIATED PRESS.]

DUESSELDORF, March 1.—Two

(Continued on Second Page)

...SSION PLAYERS COMING

...mmergau Stars Will Visit America to Gain ... to Save Famous Village from Starvation

[BY CABLE—EXCLUSIVE DISPATCH.]

...rch 1.—Breaking the traditions of centuries the famous ... of Oberammergau are going to the United States to ...ved village from starvation.

...E. Schindler, New ... exclusively to ... Tribune here that ... a contract calling ... appearances of 100 ... members of the ... cast in New York ... cities for a ... Schindler's associates ... Frank Water... man Fountain ... ordon Bat... New York attor... Bagwell, a New York clubman, and Walter S. Schindler.

The agreement was signed on January 24, after three months of negotiations in which all the citizens of Oberammergau participated. The Passion players have agreed not to put on the Passion Play in America, but they will present an elaborate act showing the Bavarian villagers at their wood-carving craft. The stage settings will be designed by the players themselves. The wood carvings

(Continued on Second Page)

Death Penalty Is Sought for "Dope" Traffic

[BY A. P. NIGHT WIRE.]

SANTA BARBARA, March 1. The death penalty for "persons, corporations or rings" engaged in the illegal sale of narcotics was demanded in a resolution adopted and forwarded to the California Legislature here today by the Santa Barbara parlor of the Native Sons of the Golden West.

The existence of a strong drug ring is charged in the resolution, which characterizes the crime of selling narcotics more reprehensible than murder.

"THE HOME TH... HEART OF TH... NATION"
Hear ...
Dr. Sullivan
Tonight at 7:45
First Unitarian Chur...
825 S. Flower St.
Questions Answered.
No Collection.

Ladies Keep Your... Clear, Sweet, Hea... With Cuticura So... and Cuticura Tal...

You Back?

...ver a cold or grip only ... a victim of backache? ...aches, too, dizzy spells, ... feeling and annoying ... Then don't delay! ... a vast number of the ...trouble are the result of ...us germs and bacteria. ... become congested, in... ...ngerous kidney ailment ...n using Doan's Kidney ... neighbor!

...s Folks:

...A. CHAPMAN, 630 E. 21st ... "When I was badly run ...y trouble developed. I was ...s with my back and sharp ...t through me. The never ...rting across my kidneys ...tell on my health. I felt ...d tired, and when my kid... ...d signs of being congested ... was time something was ...riend recommended Doan's ...ills and it only took three ... Doan's to bring about a ...

Pills

... Buffalo, N. Y.

POLA, CHARLIE HAVE MADE UP

Comedy King Explains and All is Again Well

Denies He Said He Was Too Poor to Marry

Day of Heartbreak Ends in Happiness

(Continued from First Page)

Pola as a consequence is going to marry Charlie, and much sooner than they had planned, but the date is as yet indefinite.

Miss Negri is very happy again. The maid said Mr. Chaplin also seemed happy when he left.

As a result everyone is happy today except, perhaps, the reporter whom Charlie accuses of authorship of his "too-poor-to-get-married" statement.

When Pola broke her engagement to Chaplin yesterday and the dollar sign loomed large in the wreck of their romance, a supposed plea of poverty from a man said to be worth millions, a flash of pique from her whose wealth is but herself alone, the betrothal of the King of Comedy and the Queen of Tragedy was temporarily at an end.

A twisted bit of paper, bearing seven lines and Pola Negri's signature, fluttered from her hand and Chaplin's congo was given—a subtle rebuke to him for his supposed careless comment on the delay of their nuptials—a proud woman's renunciation of the lover to whose wealth she could not bring an equal dower.

"I consider I am too poor to marry Charles Chaplin. He needs to marry a wealthy woman and he should have no difficulty in finding one in the United States—the richest and most beautiful country in the world.

"Therefore I give Mr. Chaplin back his freedom and release him from his engagement. I wish him the best of luck and I will always be his devoted friend.

[Signed] "POLA NEGRI."

So read the typewritten wisp of tissue paper which Pola gave to the press.

POLA GREETS SCRIBES

Pola made her decision yesterday. She shunned the camera. Huddled in a chair in an office at the Lasky lot she awaited the coming of reporters in the late afternoon. With nervous fingers she twisted and smoothed alternately her ultimatum to her "poor little rich man."

She gave each reporter her hand. A twisted little smile accompanied her greeting. Then she handed them Mr. Chaplin's coup de grace. As they read it she sat brooding in her chair. Even her averted head did not hide the tears that came welling up in her eyes. The knuckles of her slender hands went as white as the kid of the long gloves rolled back to her wrists.

She rose as the newspaper men finished reading her statement.

"Please, sat ees all sat I have to say," she said with a catch in her voice. "Please do not ask me any questions."

Superb actress though she is, she could not hide the quaver of her words, nor control her tremulous lips—lips as vividly scarlet in contrast to the pallor of her face as blood on snow.

CONTRASTS OTHER DAY

"Today ees not much like sat ozzer day at Pebble Beach—

"Zere are a thousand reasons. Zair ees no othair way.

"This is terrible, terrible—

"Please take me to my car. I am tired."

She put out an imploring hand to Al Wilkie, her publicity man. With the other hand she threw her blue velvet cape about her throat—a sigh, a shudder and she was gone.

Her car and driver were waiting outside.

It was very tragic. Especially so to one who saw the gayety, the abandon, the happiness which claimed her on that other day about five weeks ago when she snuggled on the shoulder of Charlie Chaplin in her apartment at Del Monte Lodge, at picturesque Pebble Beach.

The sun shone happily then. The waters of Monterey Bay were blue. Birds sang. The apartment was full of flowers.

REPORTERS ABASHED

Yesterday a drizzling rain outside and a lowering twilight necessitated light from Charles Eyton's desk lamp. Abashed at looking into tear-bathed eyes mirroring an anguished heart the four men hearing Pola Negri end her romance were self-conscious and scowling.

Chaplin saw no one yesterday afternoon.

Friends were unable to see him or talk to him. Reporters got no response from his front door bell or from his telephone. His home in Hollywood admitted no one.

Mr. Chaplin is very sensitive. Riches and fame have not made him callous. He thrilled to Pola at Del Monte. He looked the acme of happiness as he stood with his arm about her as she announced their engagement. From his happiness then his dejection now can be imagined.

Douglas Fairbanks, intimate of Charles Chaplin's, was shown Miss Negri's statement ending her betrothal to his friend.

"Hell!" said "Doug," as he read it the first time.

"Well! Waddye-think-o'-that?" he said as he re-read the terse message to the press.

On November 25 of last year The Times sent around the world the news that Charles Chaplin, most famous of film comedians, and Pola Negri, Europe's noted tragic screen actress, had become betrothed.

Two months later, Mr. Chaplin, with Miss Negri at his side, verified The Times' announcement. At that time he said he was the happiest man in the world, and he looked it.

He probably looked the same last night, but he could not be seen nor interviewed.

Lots of Merchants with loud cries proclaim VALUE-GIVING but get WEAK KNEES and then VALUE-GIVING ceases.

We want you to watch us and see whether we fall down in our promises of VALUE-GIVING. We shall not weaken. Because we know that VALUE-GIVING means lots of money for us in the end—a bigger volume of business.

Astounding VALUES in 2-PANTS SUITS at $35 and $40. Excellent goods finely tailored. Large variety to select from.

Stylish Overcoats $25, $30, $35.

Scott Bros. America's Smartest Clothiers

425-427 South Spring Street Open Saturday, till 9 P.M.

Feet Hurt You?

Thousands are getting comfort in FEDER SENSIBLE SHOES

Your next shoes should be fitted by

FEDER INC.

608 SOUTH GRAND

75 Years Fitting Orthopedic Shoes

FIREMEN FIRST AID TO INFANT

Baby Born in Suspended Animation Given Life by Pulmotor

[BY A. P. DAY WIRE.]

CINCINNATI, March 1.—Persistent work of members of the life-saving squad of the Cincinnati Fire Department, according to Dr. J. Schwartz, saved the life of Baby Hughes, son of Mr. and Mrs. Charles Hughes of this city, who today was enjoying his first day of life.

The stork visited the Hughes home early today and left Baby Hughes in a state of suspended animation. Dr. Schwartz called upon the members of the life-saving squad and after three hours of work with a pulmotor, managed to restore breathing.

FILLED-MILK BILL PASSED BY SENATE

MEASURE ADOPTED BY HOUSE IS SENT BACK FOR MINOR ADJUSTMENTS

[BY A. P. NIGHT WIRE.]

WASHINGTON, March 1.—The Voigt filled-milk bill was passed late today by the Senate and sent to the House for adjustment of minor differences.

The bill would prohibit interstate shipment of condensed or evaporated milk made from skimmed milk and oil substitutes for butter fat, such as cottonseed and cocoanut oil.

Dairy organizations, supported by the farm blocs in both Senate and House, were behind the measure, which was passed by the House last May, after introduction by Representative Voigt, Republican, Wisconsin.

There was no record vote by the Senate, the bill being passed by unanimous consent.

KU KLUX IS UPHELD IN NORTH CAROLINA

[BY A. P. NIGHT WIRE.]

RALEIGH (N. C.) March 1.—Taking up the various measures designed to regulate masked bands, the North Carolina Senate today voted down a bill to make secret organizations register the names of their members, refused a substitute to make appearance in masks a misdemeanor and then passed a bill advocated by those who praised the Ku Klux Klan. The galleries were crowded and there was frequent applause and complimentary reference to the Klan.

FRANCOIS FLAMENG

[BY CABLE AND ASSOCIATED PRESS.]

PARIS, March 1.—Francois Flameng, the painter, died last evening.

Flameng gained special prominence as a portrait painter and had to his credit portraits of such notables as the former Empress of Russia, the Queen of England and the Princess of Greece. He was 68 years old.

Lookin' Up!

OBERAMMERGAU STARS COMING

(Continued from First Page)

made during the trip will be sold for the benefit of Bavarian students.

Schindler is forming a committee of American business men to handle the funds received from the performances. All the receipts, minus the expenses, will be used for charity work in Oberammergau and neither the players nor the promoters will receive a cent of profit. The players have modified their strict stand against the movies and will allow a film of their act to be made.

The players who have signed the contract are all under salary now, while rehearsing for their American tour. The money is keeping the village from utter ruin as the Passion Play last summer, while an artistic success, was a financial failure.

Anton Lang, who played the Savior, received 31,000 marks for eleven months of rehearsing and acting. After nearly a year of toil he was not able to buy a pair of shoes which cost 30,000 marks in Oberammergau.

Schindler states that the cost of the American tour will be $250,000. The Bavarian government has interposed no objections to the trip which will take the simple-hearted villagers from Oberammergau for the first time in the history of the world-renowned town's pledge to God that every ten years it would give a religious spectacle.

CHARGES OF HARVEY SET CITY AGOG

All London Awaiting Next Move; Official Comment is Expected

[BY CABLE—EXCLUSIVE DISPATCH.]

LONDON, March 1.—All London was discussing today Ambassador Harvey's bombshell at the Pilgrims' dinner last night when he asserted the United States has never asked Great Britain to guarantee a dollar of loans made to other countries, and that Great Britain never had done so.

It is believed the utterance, which, in effect, gives the polite lie to a statement by Lord Balfour several months ago, will call forth some comment in official quarters.

The Ambassador's comment was made the more pointed by the presence of the Prince of Wales, who dropped in unexpectedly. It was the Prince's first public appearance at dinner since he returned from his Indian trip. He declined to make a speech or to be toasted, saying he had come simply as a member of the society.

Mr. Harvey said he hoped the British government would remove the "misapprehension" created by the Balfour statement, and London is awaiting the next move with interest.

IRRIGATION MEASURE IS PASSED BY HOUSE

[BY A. P. NIGHT WIRE.]

WASHINGTON, March 1.—The House passed a bill today authorizing the Secretary of the Interior to enter into a contract with the Elephant Butte Irrigation district of New Mexico and El Paso county, Texas, to carry out provisions of the convention of 1907, between the United States and Mexico. It would provide compensation for subscribers to the Federal irrigation project from which Mexico obtains water.

ALIBI SOUGHT BY GERMANY

(Continued from First Page)

decisions bearing on the administration on the Rhineland and the Ruhr by the armies of occupation are announced at French headquarters here. The first is the final step in giving necessary powers to the French and Belgian commanders to administer the German railroads, and the second provides for the collection of an internal revenue tax on tobacco and alcoholic beverages.

In the decree promulgating these decisions the Inter-Allied High Commission's right to operate the railroads along the left bank of the Rhine is turned over formally to the army authorities. The Cologne bridgehead area occupied by the British is not included in this order.

The decree, which is effective immediately, sets forth that the taking over of the railroads is deemed necessary in the public interests in view of strikes by the German railroad employees and the unsettled conditions generally.

TRAIN CONNECTION ENDS

[BY CABLE AND ASSOCIATED PRESS.]

BERLIN, March 1.—A Coblenz dispatch to the Vossische Zeitung reports that the Ehrenbreitstein railroad station has been occupied by colored troops, thus severing the last remaining train connection between Cologne and Ehrenbreitstein.

SEEK MAN IN STOCK SALE LARCENY CASE

WOMAN ON TRIAL ASSERTS HE MISREPRESENTED COMPANY

[BY A. P. NIGHT WIRE.]

NEW YORK, March 1.—The trial of Mrs. Myra Cleveland Hill Sims, charged with grand larceny in connection with the sale of World Radio Corporation stock to three women in a Turkish bath, was halted today while a cry was raised for Snell Smith, asserted by several witnesses to have represented himself as confidential private secretary to Secretary of Commerce Hoover.

Taking the stand in her own defense, Mrs. Sims declared she had been led to believe by Smith that Mr. Hoover could be induced to take the presidency of the company for $250,000 worth of gift stock but that she had never contended he actually had accepted. The company, she added, had gone on the rocks with her arrest, "because these big men who were directors just didn't want to be connected with it after that."

Mrs. Sims, who said the World Radio Corporation was designed to sell wireless apparatus in retail stores throughout the world, described a journey to Washington last July during which she said Smith informed her Mr. Hoover had declined the position and Julius H. Barnes, head of the Chamber of Commerce of the United States, had personally told her he did not wish the post.

Smith, she asserted, had promised to arrange a meeting with Mr. Hoover, but when she appeared in Washington, told her the secretary was so busy at a Cabinet meeting he could not see her.

ATTACKS FUTURES ACT

[BY A. P. DAY WIRE.]

WASHINGTON, March 1.—Southern cotton growers are being robbed of $450,000,000 a year by operation of the Cotton Futures act, Senator Dial, Democrat, South Carolina declared today in a speech urging amendment of the law so as to specify the grade of cotton to be delivered to the buyer.

THREE NEW CONSULATES

[BY A. P. DAY WIRE.]

WASHINGTON, March 1.—The Jugo-Slav Legation announced today that its government had decided to open consulates at Pittsburg, Denver and Cleveland, in addition to those already existing at New York, Chicago and San Francisco.

PROPOSE RAIL COMBINE WEST

(Continued from First Page)

include the Union Pacific, C. M. & St. P., Chicago and Alton, Frisco, Texas and Pacific, International Great Northern, Chicago, Milwaukee and Gary, Chicago, Terre Haute and Southeastern, Minneapolis and St. Louis, and the Los Angeles and Salt Lake.

Mr. Holden said that the tentative plan of the commission must be revised so as to provide for either smaller or larger systems than those proposed to preserve competition and to permit of future developments. He said each western system should have access to the Pacific Coast territory and to the Gulf of Mexico, as well as the Great Lakes.

None of the western systems proposed, Mr. Holden declared, would approach the volume of traffic now being handled on either the New York Central or Pennsylvania systems.

GET BETTER SERVICE

Mr. Holden expressed the opinion that large systems of the type proposed would soon prove to be in the interest of better service, more flexible car supply and eliminate a great deal of delay and expense, which was now inevitable because of so many separate properties, interchange and inspection points and duplicate services and facilities.

"I think I have shown that groups of the size suggested are not substantially larger in geographical extent nor in volume of business nor other features taxing management than features of the tentative plan and precedents in present-day operation justify," he said.

"It appears to be the presumption of the law that the consolidation of railroads into a limited number of systems is in the public interest and by this is meant that larger systems will be productive of better and more efficient transportation and greater economy in operation. The history of American railroads has been one of steady development into larger operations and larger systems, although for a time delayed and impeded by the policy of the Sherman Act, which now is in a measure behind us under the policy announced in the Transportation Act, and as recently interpreted in the Central Pacific decision. I do not believe that the full benefits which the public expects to secure through these consolidation provisions will arrive unless a courageous and comprehensive view is adopted.

"Finally, I predict that the courage and ability of American railroad management, if permitted to do so, will demonstrate the value of great western systems similar in type to those I have suggested and I offer these suggestions in the belief that they are sound in principle and with the hope that they may be of assistance to the commission in the solution of the difficult problem that confronts it."

HONOR PONY EXPRESS IN SACRAMENTO FETE

[BY A. P. DAY WIRE.]

SACRAMENTO, March 1.—Exercises commemorating the rediscovery of the western terminus of the pioneer pony express at 101½ Second street, Sacramento, were conducted here this afternoon. Among the speakers were Mrs. Lyman B. Stookey, State regent of the Daughters of the American Revolution of Los Angeles; Green Majors, Los Angeles, son of one of the founders of the pony express; Mrs. Henley C. Booth, State chairman of historic spots; Mayor Albert Elkus, Sacramento, and Judge Albert G. Burnett of the Third District Court of Appeals, who read the memoirs of Cornelius Cole, veteran legislator of California.

Innerclean—An Aromatic Herb

COMPOUND perfected by Prof. Arnold Ehret, originator of Mucusless Diet Healing System, an enduring effect on constipation—wonderful blood purifier. Sent c.o.d. curiosity or postage. Inner-Clean Co., 2 W. 45th St., New York.

EVERY MORNING IN THE YEAR. Los Angeles Times. DAILY DECEMBER. The Times Building, First and Broadway. 90c per Month. DELIVERED BY CARRIER. Single Copies: Daily 5c, Sunday, 10 Cents.

By Mail, in Postal Zones 1 to 4, including California, Arizona, Nevada, $12.50; Monthly, $1.05. In Zone 5, including Colorado, Idaho, Montana, Oregon, Washington, Yearly, $15.60; Monthly, $1.30. In Zones 6, 7 and 8, United States, Canada and Mexico, Yearly, $18.00; Monthly, $1.50. POSTAGE

Entered as second-class matter, June 4, 1901, at the Postoffice at Los Angeles, under the Act of March 3, 1879.

FRIDAY MORNING, MARCH 2, 1923. VOL. XLII.

TURKEY WILL REJECT PACT

(Continued from First Page)

ish Nationalist leader, declared at today's session of the Grand National Assembly that the issue of peace was in the hands of the Allies, who had only to recognize Turkey's judicial and economic independence.

The most important passage in Mustapha Kemal's speech in the Assembly was:

"We went to Lausanne with a sincere and earnest desire for peace. Our delegates defended our claims with patience and firmness. A definite result has not yet issued from the conference.

"The powers only have to recognize our financial, economic and judicial independence in order to assure the peace of the world. Peace is in the Allies' hands. We await the result whatever it may be, with calmness and strength. It is necessary to end the constant adjournments and terminate the negotiations as rapidly as possible."

HARVEY IS FLATTERING TO WALES

Ambassador Calls Heir to British Throne "White Prince" in Speech

[BY CABLE AND ASSOCIATED PRESS.]

LONDON, March 1.—Ambassador Harvey at the dinner of the American University Union tonight eschewed politics and devoted himself to drawing a felicitous parallel between the present Prince of Wales and the first chivalrous "Black Prince" born more than 600 years ago, "when Americans, as they are sometimes now, were called savages and were quite outside the broadcasting area."

"Wherefore," said the Ambassador, "the Black Prince never came to see us, even did not know that we were there, but from the moment the present Prince paid us a visit and crept so manfully into our respect and so boyishly into our hearts, we have felt an increasing desire to acquire some portion of proprietorship in him.

"One may be as black as the ace of spades, yet a white man, the real attributes are a pure mind, a gentle disposition, a sweet nature, a glorious spirit of honesty, truth and courage beyond measure and a heart of gold.

"That is our definition of a white man, whether prince or pauper. In this instance you know him to be a prince. So far as America is concerned let us designate His Royal Highness as 'The White Prince.'"

As such Ambassador Harvey called on those assembled to pledge the Prince's long life and happiness, and added: "God bless the Prince of Wales."

AIR MAIL PILOT IS KILLED IN CRASH

[BY A. P. DAY WIRE.]

SALT LAKE CITY, March 1.—Paul M. Connors of Salt Lake City, who yesterday joined the United States Air Mail service here, was fatally injured at the local air mail field today when the machine he was piloting fell 200 feet. Donald A. Templeton of Jackson, Mich., a passenger, was seriously hurt in the mishap.

Connors served in the Army during the war and held a lieutenancy in the Air Service Reserve Corps.

NAVY DEPARTMENT GETS FIRE REPORT

INVESTIGATION OF CAUSES OF DESTROYER TRAGEDY NOW UNDER WAY

[BY A. P. DAY WIRE.]

WASHINGTON, March 1.—First reports on the explosion and fire aboard the destroyer Hulbert, which resulted in the death of six members of the crew, were received by the Navy Department late today from Admiral Anderson, commanding the American squadron in Asiatic waters. The dispatch said:

"Fuel oil fire in No. 2 room Hulbert on March 1 resulted in the death of six men as follows: Edgbert Lee Brown, Colt, Ark.; Theodew Cargin, Nohopoo Falls, N. Y.; Benjamin A. Lyles, Clinton, S. C.; Pirme Monelick, Coffeyville, Kas.; William L. Murden, Oceana, Va., and William DeWitt Johnston, Arvada, Col.

"Damages confined No. 2 fireroom.

"Investigation in progress. Detailed report concerning the men will be made by the Hulbert."

DENVER, March 1.—W. D. Johnston, who lost his life on the United States destroyer Hulbert today, is the 22-year-old son of J. W. Johnston of Denver. The family came here three years ago from Marshall, Mo. Young Johnston is unmarried. He enlisted two years ago.

STATE DAIRY FIELD GREAT, SAYS EX

URGES EMPHASIS BE P ON OPPORTUNITIES FOR SETTLERS

[BY A. P. DAY WIRE.]

SAN FRANCISCO, March

California has a dairy approximately $100,000,000 as well as enormous fruit Sam H. Greene, secretary ger of the California Dairy cil, said in addressing the luncheon meeting of the here today.

Greene urged development to place a greater emphasis the dairy possibilities of the in their endeavors to bring more settlers.

"We are too prone to call to the prospective settler, said, "often making the of transforming an ambitious farmer into a misfit fruit

The meeting was presided by Dr. C. L. Roadhouse, of who said that San Francisco, land, Sacramento and Modesto being considered in the of a city for the next State show, and that the show go to the city making the most tractive offer.

Protect Your Health

The Penis and Lavatory Effects of Lysol QUININE Tablets will keep you healthy, sanitary and free from all of Colds, Grips or Influenza. 30c.

Special

Dutchess Corduroy

KNICKERS for Boys

$2.95

Double seat—double knees

"10 cents a button, 50 cents a rip"

Beginning tomorrow 9 a.m. Very fine grade of corduroy—good looking and will wear like iron. Just the thing for school or hard play wear. Sold exclusively in the

Boy's Store—Third Floor

Silverwoods

INCORPORATED

BROADWAY AT SIXTH

WILEY B. ALLEN CO

ESTABLISHED 1877

Eight stores in principal cities from Portland, Oregon to San Diego, California

416 to 418 South Broadway Telephone: 821-131

Exclusive agents in this territory for the following distinguished PIANOS: HARDMAN, CONOVER, MASON & HAMLIN, LUDWIG, KINGSBURY, HARRINGTON, WELLINGTON and CABLE. Also agents for celebrated VICTOR and BRUNSWICK PHONOGRAPHS and RECORDS

Main floor, convenient service Courteous, expert sales people

for March

New Victrola Victor Records

Here are the "head-liners"

WHEN YOU AND I WERE YOUNG MAGGIE BLUES
COME ON HOME, No. 45018 Miss Patricola and Billy Murray and Chorus
IT'S A FINE THING TO SING
SATURDAY NIGHT, No. 35140, Sir Harry Lauder
NOT A SPARROW FALLETH
MY TASK, No. 45045, Merle Alcock
LA PALOMA (Pan Tzu) No. 19068
O SOLE MIO (Waltz) The Virginians and Great White Way Orchestra

We Have All of the New List

PLEASE send the complete list of March Victor Records.

Name

Address

Times 3-2-23

OFFICIAL BOY S

Boys' Knicker Suits

$12.50

$15.00

$18.50

—Featuring new bones in plain Good colors for servative enough individual enough particular lad. A of knickers; sizes 7 to 18 years.

—Suits of and other terials price

"Rock Cru

Special for a few

$4

Harris STEIN-BLOCH 437-443 S

A "TUX" —FOR— TONITE

That's what they all wear to those Junior Parties every Friday at the

Montmartre In Hollywood

Billie Woolf Second Floor Merchants Nat'l Bank Sixth and Spring

Your neighbor ho

Family

Your neighborhood

OFFICIAL BOY SCOUT OUTFITTERS

Boys' Knicker Suits

$12.50
$15.00
$18.50

—Featuring new tweeds and herringbones in plain and novelty weaves. Good colors for Spring; styles conservative enough for good taste but individual enough to please the most particular lad. All suits have 2 pairs of knickers; some in golf style. Sizes 7 to 18 years.

—Suits of fine whipcord and other exclusive materials priced up to $25.

"Rock Crusher" Shoes

—Boys' brown kip calf shoes in Bal style. Made on a modified English last. Harris & Frank's well-known Rock-Crusher model.

Specially Priced for a few days only

$4.35

Harris & Frank
STEIN-BLOCH SMART CLOTHES
437-443 SPRING NORTH OF 5TH

NOTED FRIEND OF ERIN DIES

W. Bourke Cockran Victim of Apoplexy

Held High Rank in Councils of Tammany Hall

Mondell Calls Him Foremost Orator in Congress

[BY A. P. NIGHT WIRE.]

WASHINGTON, March 1.—Death today stilled the voice of W. Bourke Cockran, conceded to have been one of the most eloquent orators who ever spoke from the floor of Congress.

The famous speaker, a Democratic Representative from New York, who had matched his powers with many of the greatest of his time, died at 7:10 o'clock this morning of apoplexy. Last night he delivered a vigorous denunciation of the farm credits legislation pending in the House and later he celebrated his sixty-ninth birthday anniversary with an old-fashioned birthday party, likened by those who attended to the gatherings of childhood days.

Apparently in the best of health, Mr. Cockran repeatedly remarked to those about him that he "never had felt better."

After his guests had departed, and while he was chatting with Mrs. Cockran, he was stricken with a headache and soon lapsed into unconsciousness.

Last rites of the Catholic church were administered shortly before he died.

News of Mr. Cockran's death stunned his colleagues in Congress and throughout the day at the Capitol stories were told of his remarkable facilities of expression.

POWER AT CONVENTIONS

There were many high lights in the life of Mr. Cockran but those which have stood out in great relief were his oratorical efforts at Democratic national conventions. And, of these, perhaps the most remembered by the present generation was the crossing of swords with William J. Bryan at the 1920 party gathering in San Francisco. There he met the Commoner, himself made famous by a convention speech, in a memorable battle over the proposal to put a dry plank in the platform.

Mr. Cockran placed in nomination for President Gov. Alfred E. Smith of New York, and when he had concluded he received one of the most remarkable ovations in American political history. With his massive head covered with snow-white hair, Mr. Cockran was a picturesque figure and was well-nigh invincible in debate.

Members were reluctant to interrupt him when he began to speak because, as they explained, they preferred to listen.

Representative Mondell of Wyoming, the Republican leader, said today he was the greatest orator of his time.

BORN IN IRELAND

Some of the veteran's greatest efforts were directed toward the accomplishment of Irish freedom. He was born in Ireland and was able to describe the trials of his people from first-hand information.

Mr. Cockran's speeches were noteworthy in the House during the present session of Congress. He was an unrelenting opponent of prohibition laws, which, he said, were against all philosophy of government.

A few days ago, during the discussion which followed publication

W. Bourke Cockran

of Representative Upshaw's appeal to public officers to vote dry and drink dry, he held the close attention of the House for more than an hour as he spoke of the "disastrous consequences" that had followed throughout history all attempts to "make man moral by law."

Notwithstanding his stand on prohibition, he was a close friend of Representative Volstead, author of the Prohibition Act, who was among the first to express regret at his death.

At his last public address, delivered last night, discussing the farm-credits bill, Mr. Cockran propounded his philosophy of the needs of the time.

HIS LAST SPEECH

"God knows," he said, "whether the world will succeed in freeing itself from the calamities that are multiplying around it, and the dangers that are constantly increasing in its pathway. But if it is to escape, it can be only one way—and that is by the employment of every pair of human hands with active industry on the soil or some product of the soil.

"When the day dawns that any number of citizens are taught to believe that there is a more rapid road to prosperity, to wealth, to possession of capital than the employment of industry and the exercise of self-denial; that a more rapid way is through the treasury by the complaisance, or the connivance of politicans, then the knell of this country's prosperity is sounded."

Mr. Cockran's death was reported to the House late today by Representative Riordan, of New York. Resolutions of regret were adopted and a committee of twenty members appointed to attend the funeral, which will be conducted at 10:30 a.m. Monday at the St. Jean Babtiste Church in New York City. These members were named: Representative Kline, Sullivan, Riordan, Mott, Carew, Siegel, Griffin, Mead, Fish, TenEyck, Chandler, Fairchild and London of New York; Oliver, Alabama; Dale, Vermont; Tucker, Virginia; Linthicum, Maryland; Sabbath, Illinois, and Connally and Jones of Texas.

News of Mr. Cockran's removal from the activities of Congress cast a shadow on the House as it reassembled today to resume its considerations of the credits measure.

"I am shocked almost beyond expression," said Representative Garrett, of Tennessee, the Democratic leader. "Mr. Cockran has been not only a nationally-known, but an internationally-known character for more than thirty years. He was one of the foremost orators of all the centuries."

Uncle Joe Cannon said Mr. Cockran was the "most graceful and forceful speaker," who had come to Congress in many years.

Another who expressed poignant regret was Representative Volstead, Republican, Minnesota, creator of the law that bears his name.

"I had a real respect for Mr. Cockran's ability. We did not agree on some things but we were good friends," he said.

The Foreign Affairs Committee adjourned out of respect for his memory and resolutions of regret were adopted.

HONORED BY TAMMANY

[BY A. P. NIGHT WIRE.]

NEW YORK, March 1.—The flag on Tammany Hall where W. Bourke Cockran helped made much political history was half-masted today when news was received of his death.

John R. Voorhis, president of the board of elections, said Mr. Cockran's seat in the House of Representatives probably would remain vacant until the general election next November.

Mr. Cockran's death came as a shock to Tammany leaders, who had seen him here only a few days ago.

He was head of the Society of Tammany from 1905 to 1908, inclusive. He was chief adviser to Richard Croker, former chief of Tammany Hall, but was ousted from the Croker councils only to come back in 1905, as grand sachem.

After Charles F. Murphy had succeeded Croker, Cockran became chief adviser to Murphy, but split with him as he had with Croker. The Murphy-Cockran differences were soon patched up, however, and Mr. Cockran stood high in Wigwam circles at his death.

An early suffragist, Mr. Cockran took delight in answering the "henpeck" charges then hurled at all advocates of woman's rights by saying he was "hen-pecked and loved every peck."

His widow, the former Anna H. Ide, is a daughter of Henry C. Ide, former Governor-General of the Philippines and once Ambassador to Spain.

They were married here in November, 1908—Mr. Cockran's third marriage—as the result of a romance that grew out of the Taft party trip to the Philippines in 1905, which also was responsible for the wedding of Alice Roosevelt to Representative Longworth of Ohio.

PARIS FACED WITH HIGH-PRICED BREAD

[BY CABLE AND ASSOCIATED PRESS.]

PARIS, March 1.—An increase of one sou in the price of bread, which would bring the price to 1 franc, 20 centimes, per kilo, was announced today by the prefect as being justified by the price of flour as reported by the Bread and Flour Commission. The announcement added, however, that it had been decided not to authorize an increased bread price for a few days, or until it was certain the price of flour was likely to remain up.

BOMB HOME OF HEAD OF FREE STATE

Clash With Irregulars at Clonmel Results in Many Lost by Both Sides

[BY CABLE—EXCLUSIVE DISPATCH.]

DUBLIN, March 1.—Ireland had another hectic day in which the beautiful residence of Timothy Healy, Governor-General of the Free State, was destroyed by bomb and blaze.

From Clonmel comes the report of a violent armed encounter between Irish irregulars and Free State forces resulting in many casualties on both sides.

At Balina Free State troops captured fifty rebels after surrounding them.

It is reported here that Free State commanders have orders to run down every Republican leader, capturing, if possible, and destroying if necessary, his followers. The campaign is bearing fruit, as during the past few days many important leaders were captured, while others met death trying to escape.

DISCOVER FORTUNE IN NARCOTICS ON BEACH

[EXCLUSIVE DISPATCH.]

GALVESTON (Tex.) March 1.—Federal officers today seized approximately $700,000 worth of narcotics found on the beach near here. The narcotics are thought to have been smuggled ashore from a German vessel which has been under surveillance as the containers bore German labels.

Britain Denies French Employ Black Troops

[BY CABLE—EXCLUSIVE DISPATCH.]

LONDON, March 1.—At the request of the French War Office the British government issued a formal denial today that the French are using black troops in the Ruhr. The British newspapers, however, are printing photographs of black troops in occupied towns.

Nothing is known here of a report from Berlin that Bergmann and a delegation of German officials and financiers are coming to London to seek aid from the British government and bankers. If they do come it is impossible that they will get any satisfaction, as neither the government nor the bankers care to act until the Ruhr situation is cleared up.

BIRTH AT SEA CAUSES ALIEN QUOTA EXCESS

[BY A. P. NIGHT WIRE.]

OMAHA (Neb.) March 1.—Mr. and Mrs. Moser Epstein, of Warsaw, Poland and family, including the baby born on the high seas, whose birth held up the family at Ellis Island because it exceeded by one person the February quota from Poland, and because it had no passport, today are on the way to Omaha. The immigration bureau decided to assign the baby to the Russian quota, according to dispatches from Washington sent to relatives of the Epsteins here, and thus solved the tangle which the baby's arrival caused.

Wanted
Advertising Man

ONE who has had advertising agency training. Must be able to write convincing copy that sells goods honestly. Experience in ordering printing and lithography and in laying out printing jobs and seeing them through in all their details is also essential.

The man who fills this position will not be so experienced that he will feel that he has nothing to learn, nor will he be a purveyor of amateurish ideas or hackneyed advertising methods long since discarded.

Above all he must be possessed of an unusual amount of loyalty that will, in a pinch, swing over to the client rather than towards the advertising agency for which he works.

To such a man an exceptional opportunity for a substantial future is offered with one of the foremost advertising agencies on the Pacific Coast.

All interviews by appointment only. Telephone Main 2184 or write

Smith & Ferris
Fourth Floor Pacific Finance Bldg.

THE BOYS' SHOP
(In Dad's Store)

Charge Privileges Extended

BOYS' ALL WOOL SPRING SUITS
(WITH EXTRA KNICKERS)

$14.50

NEW SUITS MADE OF BETTER WEIGHT MATERIALS THAN WE'VE BEEN ABLE TO OFFER AT THIS PRICE HERETOFORE. THESE FABRICS ARE THE RESULT OF A CAREFUL RESEARCH ON THE PART OF THE BOYS' CLOTHING INDUSTRY, WITH A VIEW TO IMPROVING THE WEARING UALITIES. THIS SHOULD ESPECALLY APPEAL TO MOTHERS OF BOYS.

EACH SUIT WITH TWO PAIRS OF KNICKERS—GRAY OR BROWN TWEEDS—SIZES 6 TO 18 YEARS.

NEW CAPS—NEW BLOUSES—NEW SHIRTS—NEW TIES, AND EVERYTHING ELSE A BOY WEARS, INCLUDING SHOES.

"Desmond's"
SPRING NEAR SIXTH

BIRKEL CO

FRIENDS THAT FIT ALL YOUR MOODS!
IN
Victrolas

VICTROLAS THAT FIT EVERY PURPOSE AND PURSE
IN
Birkel Company's Main Floor Victrola Dept.

ALL THE LATEST VICTOR RECORDS WITH PROMPT MAIL AND PHONE ORDER SERVICE—PHONE 821-341.

SPECIAL BIRKEL COMPANY BUYING TERMS. ONLY 10% CASH. OVER A YEAR FOR THE BALANCE, FOR VICTROLA AND ANY NUMBER OF VICTOR RECORDS.

OZONE VENTILATED DEMONSTRATING BOOTHS

A great favorite is the new table-top Victrola, musically delightful — as a table — useful and beautiful.

Two styles, at $100 and $375.

While all Victrolas have a fixed standard, there are many advantages in buying yours from this reliable music house, where experts test every Victrola, where guarantees have true meaning.

VICTROLA SPECIALISTS SINCE VICTROLAS EXIST

Birkel Co.
446-448 South Broadway
Exclusive Agents Steinway and Duo-Art

Los Angeles' Most Representative Music-house

$375.00. $37.50 Initial Payment.

LOGANIZED STETSONS
"Stetson Quality—Logan Design"

STETSON HATS

FOR SPRING

—WE HAVE THEM IN ALL THE NEW SHADES AND STYLES, FRESH AND EXUBERANT AS SPRING ITSELF—

—LOGANIZED STETSONS are the peers of HATDOM, SO DEMAND THE BEST FOR THE PRICE YOU PAY—

$7.50, $10 to $32.50

LOGAN THE HATTER
"FASHION DICTATOR"
628 South Broadway
Established 21 Years

A "TUX" —FOR— TONITE

That's what they all wear to those Junior Parties every Friday at the

Montmartre
In Hollywood

Everything for Formal Wear—

A WIDE RANGE OF STYLES AND PRICES.

Gratify your desire for a Tuxedo Suit today.

Royal Breezes

35,000 Single Opinions

THE biggest agreement since the Nations got together at the close of War!

That's a conservative statement to make about the 35,000 loyal ROYAL users in Sunny California. Just imagine — 35,000 users of the ROYAL Electric Cleaner in this one State!

And they all agree that their ROYAL investment has returned and is returning vast dividends in clean, sweet, healthy, happy homes.

Let the ROYAL Man near you show you how this "Cleans By Air Alone" method is the best.

ROYAL ELECTRIC CLEANER

THE $100.00 BRAND BELT

this week $1.00 1.50

ALL STORES WHERE MENS BELTS ARE SOLD

S. Smith Co.

Your neighborhood druggists

Family Brick ice cream

Your neighborhood confectioners

The Times Free Information AND Resort Bureau

CORNER FIRST AND BROADWAY

By far the accommodation and benefit of persons seeking interesting routes of travel, desirable hotels and rest, recreation and recuperation at the seashore or in the mountains. Pertinent are furnished by competent attendants and by personal acquaintance in the general public regarding rates and attractions of railroad and steamship lines, hotels and resorts and health resorts. Descriptive circulars and transportation literature are kept on hand for inspection and distribution. This service is absolutely free. Literature may also be obtained at the Times Branch Office, 611 South Spring Street. Phones: Pico 7931; Automatic 10291.

Resorts

IMPORTANT NOTICE!

To accommodate the many who have been unable to secure tables for the "Irene Castle Tour" the management of

THE AMBASSADOR

has arranged a special final

AFTERNOON TEA APPEARANCE

of

Irene Castle!

with Mr. WILLIAM REARDON

TOMORROW AFTERNOON

TEA a la Ritz, $1.50 per person. Inc. Concert. Saturday nights will be

Mrs. Castle's FINAL APPEARANCE in Los Angeles.

LYMAN'S ORCHESTRA

The Golf Mecca of the West.

HOTEL DEL MONTE

GOLF-POLO

Hotel Virginia

Long Beach California

Do not leave the Southland until you have enjoyed a course of Mr. Bunnell's famous Virginia dinners. Only 30 miles from Los Angeles; hourly trains; excellent boat service every afternoon except Sunday and Thursday to the luxurious strains of the Virginia All-Star Orchestra. Golf every day. Only county 18-hole course on the Virginia Country Club. Outdoor and indoor swimming. Write or phone for reservations.

Tariff: ..... $3.00 to $ p.m., $2.00
Dinners ..... 6:30 to 8 p.m., $2.50

G. M. BUNNELL, Manager.

"An Earthly Paradise"

SAMARKAND

(Heart's Desire)

If you like California, you'll love Santa Barbara and other Somerland, a veritable Garden of Allah. A Persian Hotel set in the hills a few minutes from Santa Barbara. Distinctive cuisine. Sports and polo. Reasonable tariff. Ask Mr. Foster or write to

CHARLES BESSELL HERVEY, Proprietor.

Stratford Inn, Del Mar

NOW OPEN UNDER NEW MANAGEMENT

Bathing, Fishing, Golfing, Horseback Riding and Other Amusements On Santa Fe Railway and Coast Highway, 25 miles north of San Diego.

Paso Robles Hot Springs Hotel

Hot Sulphur and Mud Baths, remarkably radio active and curative. Sporty golf course. Beautiful scenery and fine roads. On highway and S. P. R. R. Midway between Los Angeles and San Francisco.

DR. G. W. TAPE, Manager.

SOBOBA

Hot Springs in the foothills of the San Jacinto Mts. 3 hours by auto from Los Angeles. Open all year. Hot mineral baths of unexcelled curative properties. JOHN G. ALTHOUSE, Owner

L. A. Tel. South 5897 or San Jacinto 672

ELSINORE HOT SPRINGS RESORT

An incorporated city. No monopoly. Mineral water in every home. Numerous modern cottages ready for housekeeping; carnival with bazaar. Golf links, bathing, fishing, hunting. Write Chas. Heilbron, Ticket Information Bureau, C. of C., Elsinore.

MT. WILSON Elevation 6000 feet. Open year 'round. Modern rooms, bath; excellent meals. Pacific Electric Railway. Largest observatory in world. Good scenery.

Information Room, Bullock's, Main 8989 or Pico 6161-A. W. S. Carr, Mgr.

HOSPITAL PLAN IS UNDER FIRE

Gen. Hines to Investigate California Project

Livermore Enterprise Will be Considered

Southland Congressman Gets Promise of Delay

[EXCLUSIVE DISPATCH]

WASHINGTON, March 1.—Gen. Hines, the new director of the Veterans' Bureau this afternoon promised Congressman Lineberger and Maj. Graupner of San Francisco to investigate the whole California hospitalization situation before proceeding further in the Livermore Hospital contracts, and to give full consideration to the plan for hospitalization submitted through Maj. Graupner in behalf of the California State Legion.

It was pointed out that Southern California had from 75 per cent to an even higher measure of the tubercular World War veterans and they should be cared for nearest to the greatest concentration. The fallacy of a free site in San Diego county was pointed out and the item of extra transportation for the men over a period of years showed that even with a free site the privilege of using it would be too extravagant to contemplate.

One of the obstacles to hospitalizing the soldiers is the avowed intention of the bureau to build a massive old-style hospital at Livermore and reject the more modern hollow brick bungalow system where eight to sixteen cases each can be handled in detached buildings with greater comfort and efficiency. The World's War veterans of California are committed to this method of construction both in the north and south and this was impressed on Gen. Hines.

Tomorrow afternoon Congressman Lineberger and Maj. Graupner will confer with President Harding and explain the progress which has been made on the problem since Congressman Lineberger last conferred with him.

Congressmen Curry and McLafferty are anxious to have the Livermore project go through as contemplated, but if this is done the additional funds necessary for new hospitals in the south will not be available unless some other source is discovered.

BUS LINE SOUGHT

[BY A. P. NIGHT WIRE]

SAN FRANCISCO, March 1.—The Yosemite National Park Company filed an application today with the State Railroad Commission for a certificate to operate an automobile passenger, freight and express service between El Portal and points in Yosemite Valley.

Resorts

"California's Delightful Hotel"

WHERE LIFE IS LIVED ABUNDANTLY

Golf—Tennis
Motoring—Yachting
Horseback Riding
Outdoor Sports
Beautiful and Historical Environment

Guests will find Joy and Hospitality in the charming atmosphere of The Arlington. Social functions and outdoor activities offer a never-ending round of entertainment. Californian and Visitor alike find unusual pleasure in the environment which Santa Barbara and Montecito offer.

A. L. Richmond, Owner.

The Arlington

SANTA BARBARA, CALIFORNIA

Note: ARLINGTON LODGE Lake Arrowhead, California, soon to be announced.

Spend a Month in the Mountains at

OAKGLEN LODGE

Los Angeles Hotels

HOTEL TRUFFO

$2.00 day—Permanent $8.00 week, two persons $7.00. 112 Rooms, Restaurant, Tennis, Garage, Buildings and Surroundings, Hot and cold water, shower and tub baths, sanitized service.

San Francisco Hotels

Hotel Cartwright

Sutter near Powell
San Francisco

Eight Floors of Solid Comfort
Every Room with Private Bath
European Plan
Daily Rates, $2.00 to $3.00 Single
$2.50 to $3.50 Double
Twin Beds $4.00
Monthly rates from $50.00 single with private bath.

W. M. TURNER, Manager

ALEXANDER HOTEL

Adjoining St. Francis Hotel—Geary just above Powell
SAN FRANCISCO

12-story — Absolutely Fireproof — Class "A" Building.
Center of shopping and theater district. Restaurant in connection.
RATES: $1.50 per day up. Weekly and Monthly Rates.
Take Municipal Cars A, B, C or D, or Fleet.

RULING HITS AUTHOR OF BIRTH BOOK

Court Decision Setback for Control Movement in England

[BY CABLE—EXCLUSIVE DISPATCH]

LONDON, March 1.—The birth-control movement which has made great progress in Great Britain in the last few years today sustained a judicial setback when the Lord Chief Justice gave a judgment in favor of author and publishers of a book which denounced the writings and activities of Dr. Marie Stopes, author of best sellers on birth-control matters, as "a monstrous campaign."

Yesterday a jury found the assertions made in the book to which Dr. Stopes took exception and which accused her of "experimenting on poor women" were defamatory, but true in substance and fact. Today the Lord Chief Justice, conceding Dr. Stopes's ability, sincerity and honesty of purpose, decided that ended the matter. Dr. Stopes, who will have to pay the costs of the proceedings, took leave to appeal.

Agents for the sale of one of Margaret Sanger's books on the same subject also are waiting the attention of the Appellate Court after the destruction of several hundred copies of the book, which action was ordered by a lower tribunal.

PALO ALTOAN WINS FIGHT FOR ESTATE

STANDARD OIL MILLIONS ARE INVOLVED IN EASTERN COURT ACTION

[EXCLUSIVE DISPATCH]

WASHINGTON, March 1.—James McDonald, Jr., of Palo Alto, Cal., is entitled to receive the residue of the estate of his father, James McDonald, Standard Oil man, according to a decision rendered yesterday by Chief Justice McCoy of the District Supreme Court. The undistributed portion of the estate is valued at $2,500,000.

The court held that the trust attempted by the testator tied up the estate beyond the limit of the law against perpetuities and was therefore void. The trust provision, which was attacked by the son, provided annuities for each of his children. Mr. McDonald brought suit to construe the will. The trustees, Lawrence Maxwell of Cincinnati, and the Fulton Trust Company of New York, opposed the view taken by the plaintiff.

An appeal probably will be noted to the Court of Appeals by the trustees in the interest of the children.

Headaches From Slight Colds

The Tonic and Laxative Effect of Laxative BROMO QUININE Tablets soon relieves Headaches caused from a Cold. The box bears the signature of E. W. Grove. (Be sure you get BROMO.) 30c.

Steamships

CATALINA

TWO DAYS $10 ALL EXPENSE INCLUDED

STEAMSHIP AVALON
With Orchestra for Dancing
DAILY SERVICE

Lv P. E. Station, L. A. ..... 9:00 am
Lv Harbor, Wilmington ..... 10:30 am
Ar Avalon, Catalina Isl. ..... 12:25 pm
Lv Avalon ..... 3:30 pm
Ar L. A. Harbor ..... 5:30 pm
Ar L. A. P. E. Sta. ..... 5:50 pm
(Wilmington Trans. Co. reserves right to change schedule without notice.)

Special Two-Day Trip for $10 includes Rail and Steamer fare, Los Angeles to Avalon and return, four meals and room for one night, at Hotel St. Catherine and a trip in Glass Bottom Boat over Marine Gardens. Transportation Only, Round Trip, $3.10

CATALINA ISLAND TICKET OFFICE
6th and Main Streets
Pacific Electric Building
LOS ANGELES
Phone Pico 50

Going to Hawaii?

Write or telephone for full information about the new U. S. Government service direct from Los Angeles to Hawaii. Investigate this new direct service now.

The S.S. Calawaii sailing Mar. 10, and S.S. City of Los Angeles sailing March. 24,

For information regarding reservations, address

Los Angeles S. S. Co.

517 S. Spring St., Los Angeles
Telephone 627-01

Managing Operators for

U. S. SHIPPING BOARD

Resorts

Camp Baldy YEAR-AROUND Resort

P. O. CAMP BALDY, CALIFORNIA

Folders at all Information Bureaus

2000 GUESTS

at our four

PASADENA HOTELS

Make it possible for us to provide indoor and outdoor

ENTERTAINMENT

On a scale of lavishness and variety that cannot be attempted where only one hotel is concerned.

Diversions at the Huntington, Maryland, Vista del Arroyo and Green are open to guests of all four hotels.

Each and every day sees its series of interesting activities planned to delight people of all ages. Brilliant balls, dinner-dances, vaudeville and moving picture entertainments, Mah Jongg and bridge parties, programs for the juveniles, teas, concerts, luncheons, tea dansants, golf, tennis, horseback riding, hiking, picnics in mountain canyons and at the beaches, trips to the Hollywood studios, motor rides through the orange groves—in fact, a never-ending series of outdoor and indoor diversions in infinite variety.

The Huntington
The Maryland
The Vista del Arroyo
The Green

Thirty Minutes from Los Angeles

Telephone for reservations

D. M. Linnard, managing director — Charles E. W. Moore, director of operations

THE HUNTINGTON

Your Next Trip Abroad Should Be

to the Orient

CANADIAN PACIFIC

Because—

—the same comforts you enjoy at home are offered on both land and sea.
—the Orient was never so interesting as it is today.
—the Orient welcomes you with open arms.

JAPAN is up-to-date in Art and beautiful in Nature.
CHINA is huge, ancient and mysterious.
PHILIPPINES—America abroad.

From Vancouver, B. C., by "Empresses of the Pacific"

The newest, largest, fastest and finest steamships on the Pacific. Itineraries prepared. Beautifully illustrated literature. Canadian Pacific representatives to meet and assist you in each port. Correspondence invited. Full information from

W. Mallory, Gen. Agent Pass. Dept., Canadian Pacific Railway, 605 S. Spring St., Los Angeles, Cal. Telephone: Pico 3492—620491.

THE MEXICAN STATES LINE

Steamer accommodations the best—Excellent table.

S. S. NAYARIT, MARCH 3

One Way Fare $75 Round Trip $135 MAZATLAN Second Class, $42.50 One Way, $75 Round Trip. Berths and meals included.

MAZATLAN, MANZANILLO, SALINA CRUZ, CHAMPERICO, SAN JOSE DE GUATEMALA, ACAJUTLA, LA LIBERTAD, LA UNION, AMAPALA, CORINTO

Through Tickets issued to Mexico City, via Mazatlan, in connection with the National Railways of Mexico.

MEXICO affords positive HUNTING and HOTELS, orchestra rates.

A SPLENDID WINTER DELIGHTFUL

Write or call for booklet.

WHEATON & KRUEGER, Gen'l Agents, 424 Pacific Electric Bldg., Main 8.

Direct to South America from the Pacific

Investigate this new U. S. Government service! Direct from the Pacific to Porto Rico and the East Coast of South America!

Next Sailings from Seattle are:

the S.S. Susquehanna . . . April 8
President Hayes . . May 19
President Harrison . June 25

Write today for complete descriptions and details.

For suggested shore and sailings address Pacific-Argentine-Brazil Line Seaboard Hunt, 630 Sansome St., San Francisco, Cal.

Managing Operators for

U. S. SHIPPING BOARD

Owners of the Vessels

The finest Coast Line Steamship Service

YALE and HARVARD

FOUR SAILINGS WEEKLY TO SAN FRANCISCO

Leaving Los Angeles Harbor, every Tuesday, Wednesday, Friday and Sunday, 4 P.M. Boat train leaves P. E. Depot one hour before sailing.

TWO SAILINGS WEEKLY TO SAN DIEGO

Leaving Los Angeles Harbor every Thursday and Saturday, 1 P.M. Boat train leaves P. E. Depot 1 P.M.

For particulars address

L. A. STEAMSHIP CO.

517 S. Spring St.
Tel. 627401.

Honolulu

OCEANIC STEAMSHIP CO.

From L. A. Main U.S. Quarantine, Wharves, 16,000 tons, Lurline (1924), Calabasas service, 8,000 tons, Sierra, Sonoma, Ventura, 16,000 tons, all first class.

SYDNEY, AUSTRALIA, via Honolulu, Suva, Auckland, $400 1st class. Sailings from San Francisco, Mar. 17, Apr. 14, etc. Office: 2 Pine St., San Francisco.

A. M. CULVER, 311 S. Spring, Los Angeles

This Delightful Trip to Honolulu Is Not Expensive

THE Cabin Liner Calawaii—reconditioned and refurnished throughout — offers splendid accommodations for passengers direct between Los Angeles and Honolulu. Every stateroom is an outside room. The service throughout is unsurpassed. Fare each way, from $90 on the upper deck, to from $100 on the promenade deck.

S. S. Calawaii Sails

From Los Angeles Harbor, Saturday, March 10

The scale of living in Honolulu is simple that on the matchless—every facility is provided for those of moderate means as for those desiring the utmost luxury.

Book your passage now, via the "Great Circle Route of Sunshine."

Los Angeles Steamship Co.

R. F. Cullen, D. P. A., 517 South Spring
Telephone 822421

DEPENDABLE FREIGHT SERVICE

For automobiles and general merchandise, direct between Los Angeles and Honolulu.

TRAVEL BY WAT

For San Francisco, Seattle, Tacoma

S. S. DOROTHY ALEXANDER sails 10 a.m. Tomorrow

FARES Including Meals and Berth: SAN FRANCISCO.. $17 SEATTLE ..... $

ALASKA EXCURSIONS
Hochtings New Rates Made

INFORMATION AND TICKETS
LOS ANGELES—601 South Spring Street
Phone Main 8267 or 10873
6185 Hollywood Blvd.—Phone Holly 8295
Long Beach—115 W. Ocean Ave. Ph. 42933
SAN PEDRO—114 W. 6th St.

PACIFIC STEAMSHIP CO.

H. F. ALEXANDER PRESIDENT

LAST CALL
and
You'll Have to Hurry!

Our Remarkable Between Season Sale Offer Will End

Saturday, March 3rd

Shrewd buyers, who appreciate the real value of Jerrems' Tailoring, will be quick to take advantage of the special price concessions made during the final days of sale offer.

Suits with Extra Trousers or Knickers

$55, $60, $65 *and up*

You'll have hundreds of beautiful fabrics to choose from—medium weights for all-year wear, heavy weights for balance of winter and Beautiful, New Spring Woolens for those who buy for the future at the present low prices.

JERREMS' SERVICE is at your command. That means perfect fitting garments—correct style and dependable quality throughout. In short— ***Complete Tailoring Satisfaction.***

New 1923 Spring Woolens are Here in Abundance at Sale Prices

NICOLL The Tailor
Wm. Jerrems' Sons
529 W. 6th St. Pacific Mutual Bldg.

When my Ship comes in!

There are some people who spend their lives dreaming and wishing, waiting for a phantom ship to bring them good fortune. But it seldom comes. Then there are others who plan and hope but do not forget the vital necessity of practical saving. These are the winners and the "go getters."

Hellman Bank extends to you a cordial invitation and every help a strong and friendly bank can give.

COMMERCIAL AND TRUST SAVINGS
Hellman Bank
SIXTH AND MAIN
SIXTEEN BRANCHES

Don't let child stay bilious, constipated

MOTHER, MOVE CHILD'S BOWELS WITH "CALIFORNIA FIG SYRUP"

Even Cross, Feverish, Sick Children Love its Taste and it Never Fails to Empty Little Bowels

When constipated, bilious, irritable, listless or full of cold, your little one needs a teaspoonful of "California Fig Syrup" to quickly start liver and bowel actoin. In a few hours you can see for yourself how thoroughly it works the sour bile and undigested food right out and you have a well, playful child again.

Millions of mothers keep "California Fig Syrup" handy. They know a teaspoonful today saves a sick child tomorrow. It never cramps or overacts. Ask your druggist for genuine "California Fig Syrup" which has directions for babies and children of all ages printed on bottle. Mother! You must say "California" or you may get an imitation fig syrup.—[Advertisement.

WALL PAPER
See "Miscellaneous For Sale" columns in today's want-ad section of THE TIMES.

Hold Tonight
Back to work tomorrow

If you've got a grippey cold—take Hill's Cascara Bromide Quinine and feel fine for work tomorrow.

Colds lower vitality, weaken resistance to disease and undermine health.

At the first indication of a cold, get busy. Ask your druggist for Hill's famous remedy. You will get quick relief and break your cold in a few hours, la grippe in 3 days.

Millions cured your cold when you were a child. The formula has never been changed.

All Druggists—30 cents

HILL'S CASCARA BROMIDE QUININE
Detroit, Mich.

Bluhill Cheese
Bread with spaghetti

GOV. HUNT IN BATTLE ARRAY

Arizona Executive Strikes in New Quarter

University Board Members Virtually Ousted

Democratic Chieftain Aims to Control Body

[EXCLUSIVE DISPATCH.]

PHOENIX, March 1. — Gov. Hunt, refused by the Democratic Legislature the privilege of filling the University Board of Regents with men of his own peculiar ideas, has struck unexpectedly in another quarter. Today he gave notice of what must be considered removal from the board of Dwight B. Heard, Republican, and Mose Drachman, Democrat.

The former, appointed last year to succeed Dean William Scarlett of Phoenix, who had moved to St. Louis, is owner of the Phoenix Republican, and esteemed as one of the leading citizens of Arizona. Mr. Drachman is a leading pioneer resident of Tucson, appointed to succeed the late Epes Randolph, Democrat.

The point is raised by the Governor that Heard and Drachman were ad interim appointments, and were ad interim appointments which never had been considered by the Senate.

NOMINATIONS MADE

To fill the places he has sent to the Senate the names of E. E. Ellinwood of Phoenix and Mrs. Theodora Marsh of Nogales. The former, for years chief counsel in Arizona for the Phelps-Dodge Corporation, came into the Hunt fold at the last election, though noted as one of the two Democratic members of the State constitutional convention who refused to sign the constitution largely drafted by Hunt. Mrs. Marsh, a Democrat, widow of a Nogales merchant, has served in the State Legislature.

A. T. Hammons, made superintendent of banks, has been succeeded as secretary of the State prison by E. B. Devine of Florence.

The Senate this afternoon turned down Roberts's bank guarantee bill by a tie vote. There were predictions both ways over what the House will do with the amended pact bill passed yesterday by the Senate, but there was agreement that pact ratification is lost.

TO OUST NORVIEL

The Senate by killing a couple of bills that would have abolished the office cleared the way for passage of a bill that will throw Water Commissioner Norviel out in favor of a Democrat. Favor was given a bill for teaching the national Constitution in schools and one that makes a change of venue based on more than a mere motion of prejudice.

Senator Campbell's pet bill designed to eliminate friction between cattle and sheep men and farmers was killed, as were several bills that would record cattle obligations with the Secretary of State.

BROKER'S SLAYER IN STATE OF COLLAPSE

MRS. SALUDES UNCONSCIOUS HALF AN HOUR AFTER BEING STRICKEN

[BY A. P. NIGHT WIRE.]

NEW YORK, March 1. — Mrs. Paulette Saludes, on trial on a charge of murdering Oscar Martelliere, a broker, last October, today weathered hours of gruelling cross-examination and then, stepping from the stand, collapsed at her counsel's table.

Two court attaches carried her to an anteroom. It was half an hour before she regained consciousness.

Yesterday Mrs. Saludes, under the questioning of her attorney, pictured the man she had shot in his William-street office, as a male vampire who had turned her against her husband, tricked her out of her proprety, made her love him against her will and then cast her off.

Today Asst. Dist.-Atty. Brothers sought to sketch another picture for the jury—a picture of Mrs. Saludes as a woman, who if she had wedded at all, had married a deserter from the French army with a name other than Saludes, who had deliberately set out to win Martelliere away from his wife and then had tried to start trouble between the couple; who, while living with the broker, had gone on motor and boat trips up the Hudson with other men and who finally, on the same day of the shooting, went to Martelliere's office with the wish to punish him for his cooling love.

Mrs. Slaudes denied all of these assertions.

SENATOR CARAWAY IS SUED FOR LARGE SUM

VETERANS' BUREAU EMPLOYE CHARGES "WANTON ATTACK" BY LEGISLATOR

[BY A. P. NIGHT WIRE.]

WASHINGTON, March 1.—Damages amounting to $20,000 are sought in a suit filed today in the District of Columbia Supreme Court against Senator Caraway of Arkansas by Harry H. Wallerstein, a veterans' bureau employe, for injuries asserted to have been sustained during a clash on a street here several days ago. The encounter grew out of an argument on a street car.

Wallerstein charged that Senator Caraway, whom he described as "a large, powerful, muscular and physically vigorous man many inches taller, many pounds heavier" than himself, had without provocation "cruelly and wantonly attacked him from the rear," hitting him with his fists and an umbrella.

After the altercation which occurred Tuesday, Wallerstein said he had accidentally been thrown against the Senator by a lurch of the street car, and that, although he had apologized, the Senator had followed him from the car and had attacked him.

At the time Senator Caraway said the man with whom he had had the tilt, persisted in jostling him and had used offensive language.

DENY KING WILL QUIT AT MADRID

Report That Alfonso Is to Abdicate in Favor of Son Quickly Set Aside

[BY CABLE—EXCLUSIVE DISPATCH.]

PARIS, March 1.—The Spanish government hastens to deny a report published in a Madrid monarchical paper that King Alfonso intends to abdicate in favor of his eldest son, but informed circles here insist that the sporting king is fed up on governmental encroachments on his royal prerogatives and the interference with his personal liberty.

It is no secret that King Alfonso has been bitterly disappointed since the failure to dissolve the Military and War Department; he also is mortified over the army's failure at Melilla.

The scathing comment in Madrid on King Alfonso's trip to Deauville last summer and his visits to Biarritz, coupled with the cabinet's veto of his proposed vacation in Cannes and Monte Carlo this winter, also is bothering him.

One of the principal reasons for King Alfonso's imminent visit to Pope Pius at Rome is said to be to discuss his successor to the throne if he quits. It is asserted that King Alfonso will give ill health as his reason if he decides to quit the throne.

GAS HEAT CONTENT CUT IS AUTHORIZED

[BY A. P. NIGHT WIRE.]

SAN FRANCISCO, March 1.—The State Railroad Commission today issued an order which would permit all gas served by public utilities to be cut from 570 to 550 British thermal units.

The order provides that no utility shall reduce the heat content from the present standard of 570 until such time as it is prepared to base its determination upon the test of an average sample.

The commission announcement today said "that it was more economic to serve a 550 than the present 570 standard, and that price reductions could be more easily effected on the basis of 550 British thermal units."

Will Cremate New Englander at Marseilles

[BY CABLE—EXCLUSIVE DISPATCH.]

PARIS, March 1.—The funeral of Robert Shackelton of Fairfield, Ct., associate editor of The Saturday Evening Post 1900-2, took place Monday from the Villa Mont Plaisir, Hyeres. His body will be cremated at Marseilles.

Mr. Shackelton came to Europe, knowing he had not long to live, in order to die by the blue water of the Mediterranean he loved.

NAVAL APPROPRIATION IS PASSED BY SENATE

[BY A. P. NIGHT WIRE.]

WASHINGTON March 1.—Appropriations aggregating $20,950,000 for modernization of battleships and reimbursement of contractors as a result of the naval scrapping program under the Washington Arms conference treaty were approved today by the Senate. The House previously had approved the items.

Included in the naval appropriations, contained in the deficiency bill, is $6,500,000 for making changes in thirteen battleships so as to increase the range of their guns.

The measure also increases the limit of cost of the new battleship Colorado and several destroyers and provides $3,450,000 for further payment of costs in the scrapping program

BLANTON PUTS ON ONE-MAN FILIBUSTER

[BY A. P. NIGHT WIRE.]

WASHINGTON, March 1.—Representative Blanton, Democrat, Texas, put on another of his one-man filibusters today in the House.

With the calendar jammed, a succession of roll calls was made necessary by his objections after the House had refused to permit him to speak for two minutes out of order on a bill relating to the District of Columbia.

Representatives Pou, Democrat, North Carolina, and Mondell, Wyoming, the Republican leader, joined in protesting, but the Texan insisted that he was acting on his constitutional rights.

PLATT MUSIC CO. One door N. of Orpheum 620-622 S. BROADWAY OPEN EVENINGS
SIX STORES IN SOUTHERN CALIFORNIA

New Grand Pianos

$495 *to $3600*

Two Years or Longer to Pay

A Few Grand Pianos for Rent, $5 Mo. Up.

Platt specializes in Grand Pianos—showing a splendid stock of all the latest models in Baby Grands, Parlor Grands and Concert Grands—such world-famous makes as A. B. Chase, Lester, Kimball, Francis Bacon, Marlow and many others. A small payment secures immediate delivery of the Grand you want—the Platt Plan allows two years or longer to pay the balance.

Phone 10103 or Main 1150
Mail Orders and Inquiries Receive Prompt Attention

PLATT MUSIC CO. One door N. of Orpheum 620-622 S. BROADWAY OPEN EVENINGS
231 So. Western Ave., 901 Temple St., 2200 Brooklyn Ave
114 S. Pacific Blvd. Huntington Park, 334 Pine Ave. Long Beach

Roosevelt Visualized these Fertile Farming Lands--Now they are Yours

Use Coupon for the information you desire. No obligation.

IN the Valley of Roosevelt's dream there are better opportunities awaiting you — opportunities that are reached from California after only a short night's ride over the Southern Pacific or the Santa Fe. Also a pleasant and scenic trip by motor.

The Salt River Valley is the name of this garden spot which is located in Southwestern Arizona. Here a dry, warm sunshine climate beckons you to the out-of-doors where recreation or work brings better health and greater happiness.

Year Around Farming

Roosevelt visualized the wonderful possibilities of this Valley which Nature endowed with fertile soil. He knew what irrigation would accomplish.

Now the Roosevelt Dam, built by the Government, irrigates thousands of acres of rich farming land where the mere touch of water has made crops grow like magic—a veritable luxuriance of all growing things. Six to twelve tons of alfalfa per acre is the usual experience. Crops are planted and harvested the year around.

Controlled irrigation provides low priced water at regular intervals and insures proper growing—no droughts—no floods. Farming is profitable here, and there is room for many thousands more. Choice ten, twenty, thirty and forty acre farms or larger ones can be purchased on easy terms at reasonable prices.

A large variety of seed crops, fruits and vegetables are profitably grown—more money is made per acre and smaller acreage is required. Intensive farming is the rule.

For Tourists

STOP OVER in Phoenix on your way home and see the great Roosevelt Dam. Those desiring recreation will find beautiful resorts and modern hotels where the cost of living is not excessive. Hiking, camping, golfing, fishing and motoring occupy one's leisure time while the famous Apache Trail highway leads to the great Roosevelt Dam and to many other fascinating haunts.

Cozy Homes— Prosperous Cities

Prosperous towns are scattered throughout this fertile Valley and are connected with the finest of paved and improved roads. These roads lead to Phoenix, the Capital of the State, situated in the heart of the Valley. The best of schools, churches, and civic organizations are found in every town where congenial surroundings in each friendly community will make you feel at home.

Cozy homes in town and country, surrounded by flowers that grow the year around, can be purchased or rented for much less than in other places.

You'll be surprised at these opportunities. It will pay you to know more about them. Come and see for yourself. If you will notify our organization in advance as to the date you will arrive in Phoenix, we will take pleasure in showing you the realization of Roosevelt's dream. When you arrive, come to our office in the Chamber of Commerce Building. If you can't come soon, just fill in the coupon or direct a letter to our organization for detailed information about the better opportunities in this prosperous Valley.

Principal crops grown in the Valley—Alfalfa, Cotton, Wheat, Barley, Oats, Corn, Grain Sorghum.

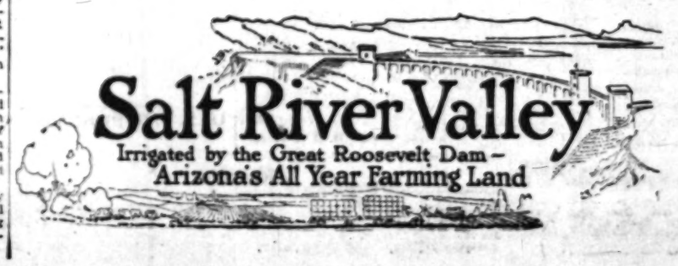

Salt River Valley-Arizona Club,
Department B-302,
Chamber of Commerce Bldg., 212 W. Adams St.,
Phoenix, Arizona.

Gentlemen. Please send me detailed information about the fertile farming lands in the Salt River Valley and the opportunities which are open to newcomers. It is understood this incurs no obligation on my part whatever.

Name .....
Street or R. F. D. .....
City ..... State .....

Try a D-FAN Ice Cream Soda You'll like it. At all fountains

Corns Go

The simplest way to end a corn is Blue-jay. Stops the pain instantly. Then the corn loosens and comes out. Made in clear liquid and in thin plasters. The action is the same. At your druggist

Blue-jay

The UNDERWOOD PORTABLE price $50

and all other Underwood Products are obtainable at the Underwood Office

Underwood Typewriter Co., Inc.
417 So. Broadway, Los Angeles, Cal.
Tel. 924-71.

DR. GERTRUDE STEELE
Plastic Surgeon
Skin and Feature Specialist
1111 Alvarado St.
Hours, 10 to 1. Phone [illegible]

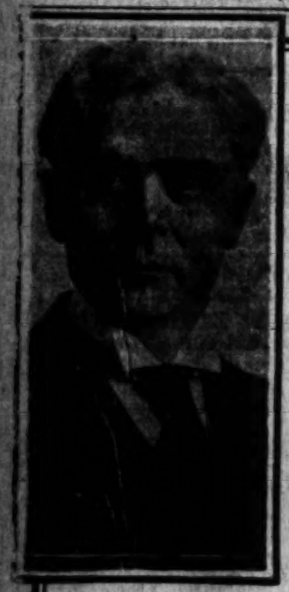

Opening Sale of
Our Last Unit Adjoining Lincoln Square

100 Lots
at
$1100 each
Terms
$110 cash

Cement sidewalks, curb, water, grade, gas, electricity, oil and graveled streets now being installed; included in above price, also

27 Business Lots
$1250 Each $250 Cash

These business lots front Hyde Park Boulevard and back against Santa Fe R.R., making them ideal for mercantile purposes. Size 40x130. Street improvements installed free.
The above property is situate between 60th and Hyde Park Boulevard between 3rd Ave. and Wilton st. 5-cent car fare. Close to Slauson, just west of Western Ave.
We know of no property in Los Angeles offered as cheaply. Beautiful, well built homes surround it. You can build at once and if you do we give a discount.
N.B.—Several five and six-room homes modern in every way are offered for sale at prices ranging from $5300 and up on terms.
Our Tract office is on the corner of Second Ave. and Slauson just a few blocks west of Western. Four Slauson Ave. lots for sale at $2200 with stores building on each side.
We believe our offering is underpriced and should sell for more money but we bought cheap when we did buy and as we are merchants we sell whenever we make a profit.

This sale in personal charge of

Ole Hanson

Tel. Vermont 1696. Tract Office 2nd and Slauson.
517 Pacific Finance Bldg.

P. S.—Thus far all our purchasers have made money.

AUCTIONS TODAY

Los Angeles Auctioneers' Association Official Bulletin

Auction Today
10 a. m.
Exquisite Household Furnishings.
49 N. Manhattan Place
Antique dining-room set, overstuffed living-room set; 2 walnut bedroom suites; glassware, dishes, Chinese rugs, etc., etc.
Everything Piece by Piece.

Take car marked "S" on 7th, off at First and Western, walk West to Manhattan. Drive out Wilshire to Manhattan. North to 147.

AUCTION
Have You Heard That a Payment As Small As
$500 Down, $50 Mo.
will buy a beautiful, brand new, strictly modern bungalow in
Alhambra
Tomorrow, Saturday, March 3,
Beginning at 1 P.M.
We will sell at
Public Auction
11 exceptionally well built 4 and 5-room bungalows
Located on S. Electric Avenue
Between Main St. (Alhambra) and Ocean-to-Ocean Boulevard; close to business, schools, churches and only two blocks from new Edison plant.
This Is An Opportunity. Get In Now.
This Property Is Bound to Increase.

DIRECTION—Drive to Alhambra, go east on Main to Electric Ave., south on Electric to property.

C. H. O'CONNOR & SON, Auctioneers
626 Pantages Bldg. (7th and Hill) Phone 820451

HAWAII LABOR BILL REPORTED

Restricted Immigration is Urged in Senate

Japan Declared Menace to Island Control

Hold Answer to Field Work Situation

[BY A. P. NIGHT WIRE]

WASHINGTON, March 1. — Urging enactment of the Dillingham resolution to permit restricted immigration of otherwise inadmissable aliens into Hawaii to relieve the present labor shortage the Senate Immigraton Committee in a report presented today, declared American control of Hawaii and the center of the Pacific Ocean to be endangered by the Japanese.

The situation with respect to the preponderant Japanese population of the Hawaiian Islands was discussed at length in the report which said the Dillingham resolution should be adopted as an emergency measure, and conditions more completely remedied by permanent legislation. Senate leaders, however, are of the opinion that there is slight chance of getting the resolution through before adjournment.

Calling attention to the 1921 strike of Japanese plantation workers as illustrating the need of removing the Japanese monopoly of the unskilled supply, the report declared that strikes had been "marked by unusual animosity on the part of the Japanese language press and by many un-American demenstrations of violence."

RACIAL CHECKS

The shortage of labor now existing in the islands, the report said, is the result of the restlessness of the field laborers who received, in addition to their regular pay in 1920, a total of $36,000,000 in bonuses, and also "in larger part by the particular racial solidarity of the Japanese, who constitute 42 per cent of the population of the islands."

"American industrial and political control" the report added, "is seriously threatened by the preponderance of the Japanese among those who normally perform the field labor of the territory and by an actual shortage of such labor.

"On account of their close adhesiveness and characteristic collective manner of action, the Japanese have it in their power to control the industries of the territory by being able either to furnish or fail to furnish the labor without which those industries can not live.

"Immigration to supply the immediate needs of the agricultural industries and relieve an existing acute shortage must take into consideration the overwhelming preponderance of Japanese in the islands, their control of the situation and the possibility amounting to a practical certainty under existing conditions that the American control of the island industries may pass into the hands of this alien race.

SITUATION SERIOUS

"The situation in Hawaii must be met and met at once. It is not merely a question of saving Hawaiian industries from bankruptcy. The commanding fact is that the industries will inevitably pass into the hands of the Japanese instead of merely going out of existence. Such a transfer of economic control would practically destroy the American control of Hawaii and in effect transfer to Japanese control the center of the Pacific Ocean. Certainly such a result would be of serious consequences to the American naval and military control of the mid-Pacific."

In proposing to give the Secretary of Labor authority to permit restricted immigration for a limited period of time, the committee said the laborers to be brought in "should be of competitive nationality to break up the racial solidarity of the Japanese and destroy the labor monopoly there now."

MOHAVE RIVER VALLEY TABLES ON FILE HERE

DEPTH OF WELLS, WATER, ETC., SHOWN IN GOVERNMENT REPORTS

[EXCLUSIVE DISPATCH]

WASHINGTON, March 1.—The Director of the United States Geological Survey announces that tables concerning wells in the Mojave River Valley have been filed in the district office of the United States Geological Survey, Federal Building, Los Angeles, where they may be consulted by anyone who may be interested in them.

The tables show the depth of the wells, the depth to water, and the yield, so far as known, of about 650 wells, and are supplemented by chemical analyses of water from about forty-five wells and springs, and by logs of selected wells. These tables, logs and analyses cover the entire valley, from the San Bernardino Mountains to Silver Lake, as well as Cronise and Harper valleys. They supplement a report on the ground-water resources of the Mojave River Valley already on file in the office of the geological survey in Los Angeles, and form a part of a comprehensive report on the ground water resources of the entire Mojave Desert region, which is now in preparation by the geological survey.

OREGON NIGHT RIDER CASE IS DEVELOPING

ARREST WITNESS FOR STATE, ANOTHER WARNED TO LEAVE TOWN

[BY A. P. NIGHT WIRE]

MEDFORD (Or.) March 1.—Interest in the night riders' trial at Jacksonville was overshadowed completely today by two outside developments, first, the arrest of J. F. Hale, asserted victim of the night riders and chief witness for the State against Dr. J. P. Bray, defendant, for refusing to dim his automobile lights, and second, a report made to the Sheriff's office by William Brown, an orchard worker and another witness for the State, that he had received notification to leave town last night by a man who told him there was a warrant for his arrest on a bootlegging charge sworn to by S. B. Sandifer, prohibition enforcement officer.

The Sheriff's office declared it knows the identity of the man who advised Brown to leave town and further developments are expected. The arrest of Hale was made by Traffic Officer J. J. McMahon.

Sheriff Terrill declared this afternoon that he could find no record of a warrant having been issued for Brown's arrest on any charge.

HARDING WILL NAME CALIFORNIA JUDGES

DEADLOCK TO BE ENDED BY NOMINATION OF TWO TODAY

[EXCLUSIVE DISPATCH]

WASHINGTON, March 1. — Nominations for the Federal judgeships in Northern and Southern California are scheduled to be sent to the Senate tomorrow by President Harding, ending a deadlock that has existed for months and which even now is not settled entirely.

In the south, the prediction was made by those in the confidence of the administration that either Judge James or Judge Paul McCormick would win the ermine.

About the name to be sent in for the northern district there is still great confusion, but the best information available was that Judge Graham would not be named, but that a possible compromise candidate had been obtained outside of San Francisco.

CALIFORNIA LAND CASE NEARS END AT CHICAGO

DEFENDANTS SAID THERE WAS ALKALI IN PROPERTY ATTORNEY ASSERTS

[BY A. P. NIGHT WIRE]

CHICAGO, March 1.—Attorney Charles Rathbun declared today in closing arguments in behalf of Daniel Hayes and other defendants charged with using the mails to defraud, that the Daniel Hayes Land Company's literature said there was alkali in the California property the company was selling.

The government has contended that investors put more than $4,000,000 into California land which the company misrepresented. David Stanbury, another attorney for the defense, declared the government's case was based on conversations and happenings of three years ago, and declared the government witnesses could not remember exactly what took place that long ago.

Government attorneys are expected to argue most of tomorrow.

DEATH LEAP TAKEN OVER NIAGARA FALLS

[EXCLUSIVE DISPATCH]

NIAGARA FALLS, March 1.—Michael Apostle, 37 years of age, New York City, made a spectacular suicidal leap over Niagara Falls today. Many persons witnessed the death leap. Three men on the brink of the cliff on the American side made a desperate effort to stop him. He evaded them, however,

CLIFT HOTEL

Stopping at The Clift makes a San Francisco visit a memorable one.

SAN FRANCISCO
GEARY at TAYLOR

Where you see this Sign

Crescent Ice Cream

A Wholesome food

AUCTION TODAY
By Order of the Los Angeles Wholesalers' Board of Trade
at 234 South Los Angeles St.
at 10:00 a.m.
Several Fine Stocks of Staple Merchandise consisting of:
Dry Goods, Men's, Ladies' and Children's Furnishings, Corsets and Notions.
A. J. BOGARMAN, Auctioneer, 234 S. Los Angeles St. Phone 64310.

My Headquarters in San Francisco are always at the Hotel Bellevue

Every room with bath. Rates $2.50 per day and upwards.

BRIDGE WORK $4 $4
We Specialize in Bridge Work $4
Including gold plates of any material with 22-k Gold Crowns, Porcelains, Brownells, Fashion, Ivoire, Crown or Full Attachments.
Full Set of Teeth $7.00
Gold Crowns, 22-k 4.00
Porcelain Crowns 4.00
Fillings, as low as 1.00
Pyorrhea Treatment, per tooth 2.00
All Work Guaranteed
No charge for X-Ray Pictures or (Pulpless) Extraction with other work.
DR. BAKER Examination Free
Rooms 321-6 Room 6430 to 9 325 S. Broadway Phone 1525

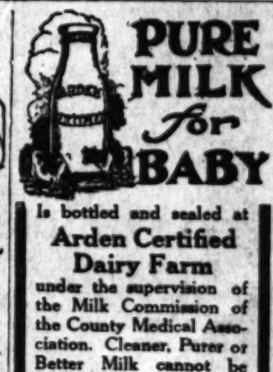

PURE MILK for BABY

Is bottled and sealed at
Arden Certified Dairy Farm
under the supervision of the Milk Commission of the County Medical Association. Cleaner, Purer or Better Milk cannot be produced.
Don't take a chance—Order the Best.
—Distributed by—
Crescent Creamery Company
Main 1444.

HOTEL PLAZA
SAN FRANCISCO

TO Stop at the Plaza is to enjoy San Francisco
Overlooking beautiful and famous Union Square. Within San Francisco's Shopping and Theatre District.
Travelers who seek the best in hotel accommodations will find it here—at moderate prices.
RATES

	SINGLE	DOUBLE
Room only	$2.00	$3.00
With bath	3.00	4.50

HOTEL PLAZA
Post Street at Stockton
SAN FRANCISCO

Abdominal APPLIANCES SUPPORTERS, Elastic, Surgical, Hernia, Rupture, etc. Made to measure. Prices reasonable. Expert attendants. Open evenings. Phone 10844. Lady attendant. Mail orders promptly filled. Send for catalog. Free Manufacturer. C. WISK. 210 W. 10th St., Nr. Broadway, Los Angeles, Cal.

The A.B.C. of Good Tea

THIS diagram shows clearly one reason for the superior flavor, strength and aroma of RIDGWAYS TEA.

In order to get the very choicest pickings, only those leaves marked "A," "B" and "C" are gathered for Ridgways. These tender, young tip-leaves give to Ridgways Tea that rare quality of flavor which distinguishes the famous Ridgway blends.

The leaves marked "D," "E," "F" and "G" are coarser and less flavory and therefore are *never used by Ridgways*.

This carefully guarded Ridgway quality also assures more cups to the pound. When you buy Ridgways Tea you not only get the best tea, but actually more of it than is possible from inferior tea. As an example of rare good tea we suggest that you order Ridgways (GOLD LABEL) the Genuine Orange Pekoe.

"*The Finest Tea the World Produces*"

Ridgways Tea

If your grocer cannot supply you write Ridgways Inc., 60 Warren St., New York

DISTRIBUTOR, M. A. NEWMARK & COMPANY

The Foo & Wing Herb Company
Established in Los Angeles for 20 Years.
Herbs for all troubles
Have moved from 903 S. Olive to 312 W. Ninth Street
Phone 64601

Business Chances
—one of the livest columns in TIMES WANT-ADS.

Will Take Off All Excess F[illegible]

Do you know that there is a [illegible] harmless, effective remedy for [illegible] ness that may be used [illegible] secretly by any man or woman [illegible] losing the slightest of youth? [illegible] and it is none other than the tablet [illegible] of the new famous Marmola Pre[illegible] tion, known as Marmola Prescription Tablets. You can well afford to [illegible] steadily and easily without [illegible] through long stages of tiresome [illegible] and starvation diet. Marmola Prescription Tablets are sold by all druggists the world over at one dollar for a box. If you can secure them direct from the Marmola Co. 4913 Woodward Ave., Detroit, Mich., on receipt of price.

Every Housewife knows

the Name of

THE WORLD'S GREATEST BAKING POWDER

Sales 2½ Times as Much as That of Any Other Brand

* * *

CALUMET complies with all Pure Food Laws, both State and National, and contains only such ingredients as have been officially approved by the United States Food Authorities.

* * *

Used by more housewives—more chefs—more railroads—more restaurants—more hotels than any other brand on earth.

* * *

A pound can of CALUMET contains full 16 oz. Some baking powders come in 12 oz. cans instead of 16 oz. cans. Be sure you get a pound when you want it.

* * *

For best results—economy—pure foods—better bakings, always

USE

CALUMET

The Economy **BAKING POWDER**

PURE IN THE CAN PURE IN THE BAKING

NEWS OF SOUTHERN COUNTIES

MOTOR BUSSES FOR PASADENA

Street Car Service to be Supplemented

Electric Line Fares Are Cut to 5 Cents

School Children to Get Rate of 3 Cents

[BY A. P. DAY WIRE.]

PASADENA, March 1.—Reduction in street-car fare from 6 to 5 cents, with a 3-cent fare for school children and the installation of a motor-bus system to supplement the local electric street-car service, was announced today by the Pasadena City Directors.

The service will start in March. Forty-five motor busses with seating capacity of twenty-five persons each, have been ordered by the Pacific Electric Railway.

The busses will be run under permit only, and no long-term franchise will be issued. Ten-minute service will be maintained on most of the motor-bus lines through the rush hours and twenty-minute service at night.

Owl busses will also be run to connect with suburban trains. No car tracks will be removed until the success of the motor-bus service is assured. The busses will take the place of electric cars on certain lines, and be used on many streets which never before have had transportation facilities.

Russell's Restaurant at Newhall serves a wonderful dinner every day and a special southern style dinner every Sunday.—[Advertisement.

Legion Lodge at Redlands Plans Downtown Hall

[LOCAL CORRESPONDENCE.]

REDLANDS, March 1.—Further building plans for the Legion Lodge in this city were discussed when the lodge committee presented revised plans at the meeting tonight. The financing of the lodge can be arranged it is now believed and it is hoped to get things in such shape that work on the building can be started soon.

The lodge is to be built downtown according to the decision of the Legion members. Sites in Sylvan Park and Pepper Park were offered, but the members felt that the lodge should be in the business section where the men can use it as club rooms as well as a meeting place.

This was Fathers' Night at the Legion meeting and the program was in charge of Prof. F. H. Reisech. A musical program was given by the Legion orchestra and then Ernest L. Cronemeyer, secretary of the Rotary Club, read his rhymed review of Redlands, which was greatly enjoyed. Maj. Scudder and Mr. Burnett, from the Veterans Bureau in Los Angeles, were present and spoke of the work that is being done to get State aid in this work.

The Pirates' Ball, March 17, at Hotel del Coronado. Coronado Beach, is to be the most elaborate affair staged this winter. Reservations at 511 Spring.—[Advertisement.

ATTORNEY DIES ON OWN ANNIVERSARY

CHARLES LYMAN PIKE IS CALLED AFTER BRIEF ILLNESS

[LOCAL CORRESPONDENCE.]

ALHAMBRA, March 1.—On the thirty-seventh anniversary of his marriage, Charles Lyman Pike, a former well-known Illinois attorney and a prominent Mason, died today at his home in South Santa Anita where he had lived for the past fourteen years. He is survived by his wife and two brothers, one of whom, F. H. Pike, is a professor in Columbia University.

Mr. Pike had been ill only a week. He was a life member of the F. & A.M., of Hotchkiss, Cal., and a member of Alhambra Commandery, No. 48, Knights Templar.

Funeral services will be held under Masonic auspices from the chapel of Turner, Stevens & Turner, Saturday at 2 p.m. The interment will be in San Gabriel Cemetery.

MOTHER SAVES BABY FROM RAGING FIRE

[EXCLUSIVE DISPATCH.]

ANAHEIM, March 1. — With flames blocking every door of the home of C. V. Ward on North Philadelphia street, Mrs. Ward tore the screens from the window of a bedroom and rescued her 6-months-old baby, who was sleeping in the room. The fire, which was the second to occur in the city during the day, was discovered about 3 o'clock by Mrs. Ward, who had been working at the rear of the house.

It is thought that the fire started in the fireplace of the chimney. The home was damaged beyond repair. The loss is estimated at $5000.

Earlier in the day fire of unknown origin completely destroyed a warehouse on the property of Charles Lang on West Broadway. The building was one of the landmarks in Anaheim, and the loss was placed at $4000.

TWO WORKMEN INJURED

[EXCLUSIVE DISPATCH.]

POMONA, March 1.—Two men, John and Pete Vulnes of El Monte, were injured this afternoon while working at the Valley Boulevard and San Gabriel avenue intersection when a car driven by U. F. Robken of Los Angeles, swerved to avoid a collision with W. M. Kirkpatrick, North Santonio avenue, Pomona.

GRAPE MEN PLAN JOINT MARKETING

Principal Growers of State Favor Co-operative Body at Fresno Meeting

[BY A. P. NIGHT WIRE.]

FRESNO, March 1.—Formation of a co-operative marketing organization for table grapes was authorized at a meeting here today of representatives of the principal table grape sections of California.

The association under the plan adopted will be a nonstock, nonprofit organization divided into local units which shall embrace territory tributary to convenient shipping points which control sufficient tonnage, according to B. E. Knapp, of Sanger, chairman of the organization committee.

All varieties of table grapes including Thompson seedless and Muscats shipped fresh will be included in the organization, Knapp announced, and efforts will be made to obtain better distribution through control of a majority of the acreage.

Details of the organization will be worked out at a meeting at Sacramento on the 12th inst., according to Knapp, following which an active campaign is planned to sign up growers.

Women's open amateur golf championship at Coronado now until March 3. Agency, 511 Spring.—[Advertisement.

Too Many Speed Officers Bane of Drown's Life

By a "Times" Staff Correspondent

SANTA MONICA, March 1.—Clarence A. Drown went speeding along Santa Monica Boulevard yesterday at the rate of forty miles per hour. He attracted the attention of Motorcycle Officer Bray who sped after him but owning to engine trouble was unable to overtake him.

After a short sojourn in this city, Drown started for his home, 2738 Antietam street, Sawtelle. He had attained a speed of thirty-five miles per hour when stopped by Motorcycle Officer Morton. He not only received a ticket from Morton but Bray, whose motorcycle was running perfectly by this time, also presented a ticket.

Veterans' cup tournament at Coronado, March 5 to 7, open to golfers over 55 years of age, guests of Hotel del Coronado.—[Advertisement.

RITES CONDUCTED FOR REDLANDS PIONEER

FUNERAL OF MRS. HENRY FULLER CONDUCTED THERE; BURIAL IN LOS ANGELES

[LOCAL CORRESPONDENCE.]

REDLANDS, March 1. — The funeral of Mrs. Henry Fuller, one of the pioneer residents of the Redlands district, was conducted yesterday at the First Methodist Church in this city. Rev. George R. Cliff, preached the funeral sermon. A quartet composed of Mrs. L. D. Eichen, Mrs. Charles Blackburn, Miss Emma Tolle and Mrs. George B. Cliff sang.

The body was taken to the family plot in Rosedale Cemetery. The Fullers lived in Los Angeles before coming to Redlands.

The pall bearers were George G. Gowland, William Rucher, E. S. Libby, Charles Nelson, J. W. Gore and E. E. Strailsiner.

The honorary bearers were Miss Lucy Foote, Mrs. Hugh Montgomery, Mrs. Harriet C. Washburn, Mrs. George H. Gowland, Mrs. A. I. Van Dyke and Mrs. R. L. Leaverton.

ANOTHER PIONEER OF REDLANDS TAKEN

MRS. JAMES ALBERT STONE, AN INVALID FOR YEARS, CALLED BY DEATH

[LOCAL CORRESPONDENCE.]

REDLANDS, March 1. — Death has again entered a pioneer family of Redlands, taking this time Mrs. James Albert Stone. She was the mother of Guy Stone and a sister of A. G. Sargent and Grace Sargent.

Mr. and Mrs. Stone came to Redlands thirty-three years ago. She was never of rugged health and for several years had been an invalid. She was an active member of the Unitarian Church and also of the New England Society.

Mr. Stone was for a number of years in charge of the Elks Home here and is a member of various Masonic orders.

The funeral services are to be conducted Thursday afternoon and burial will be at Hillside Cemetery.

OIL WORKER HURT

By a "Times" Staff Correspondent

LONG BEACH, March 1.—Lloyd Thompson, 23 years of age, of Fullerton, was seriously injured late this afternoon when he was caught between a heavy truck and a vise on which he was working at the Signal Hill oil fields. The truck skidded, pinning the workman to his work bench. He was taken to the Seaside Hospital, where physicians stated he is suffering from several broken ribs and other injuires. He is employed by the Southwest Drilling Company.

IDENTIFIED BY GIFT

[EXCLUSIVE DISPATCH.]

SANTA ANA, March 1. — The fly leaf of a Bible, given to him several months ago by Mrs. D. S. Reid of Costamesa, today resulted in the identification of the body of Lewis Gray, 60 years of age, of Indianapolis, found dead in a packing-plant at High Grove, Riverside county.

'BATTLE OF WOMEN' IN LONG BEACH

Objection to Remarks of Speaker at Church Cause Near Riot

By a "Times" Staff Correspondent

LONG BEACH, March 1.—Efforts to suppress news of a "battle of women" that broke out at a recent afternoon meeting of women members of Trinity Methodist Church here were being made today, following attempts on the part of one of the asserted participants in the melee to obtain a warrant for the arrest of certain of her adversaries.

Names of the women involved, many of whom are said to be prominent in social and church circles, are being withheld pending the decision of Dist.-Atty. Dennison on the question of whether a warrant shall be issued.

The asserted trouble started, it is said, when a woman lecturer, formerly a cloistered nun, made certain statements asserted to have been detrimental to members of another faith.

The woman who is said to be seeking a warrant, contends she arose in the meeting and declared the speaker to be telling untruths. There followed a rush of other women in the audience to eject her from the church after efforts to drown her objections by hand-slapping had failed, she asserts.

More than 700 women were present at the meeting.

Russell's at Newhall is a clean, homelike country restaurant that caters to people of the better class who appreciate good cooking at reasonable prices. — [Advertisement.

Fight Looming on Shore Park at Long Beach

By a "Times" Staff Correspondent

LONG BEACH, March 1.—If the City Council goes through with condemnation proceedings looking toward the acquisition of a strip of beach front between Belmont Pier and Redondo avenue, it will have a fight on its hands. Notice to this effect was served on the city fathers by E. N. Perry, Belmont Heights realtor, following action of the Council in passing on first reading an ordinance to condemn.

Under the Council's plan an assessment will be laid on all property owners east of Temple street to pay for the beach.

If the Council insists on going through with the project, residents of the East Side will vote down the bond issue for the purchase of Recreation Park when that important matter comes before the voters, it was threatened.

STUDENTS TO STAGE "LAND OF MEMORY"

CHAFFEY HIGH AND COLLEGE JOIN IN PRODUCING MUSICAL FANTASY

[LOCAL CORRESPONDENCE.]

ONTARIO, March 1.—Presentation of an original romantic fantasy, "The Land of Memory," by the Chaffey glee clubs Friday and Saturday under the direction of S. Earle Blakeslee, head of the music department, promises to touch a very high mark of accomplishment for the Chaffey High School and Junior College.

This symbolical story deals with the theme of life in all ages and many lands. It ranges from youth and childhood to the material things of man's achievement. The great variety of scenic and musical effects to be used in this production was chosen by Mr. Blakeslee from the works of the world's representative composers.

A first-class array of singers to take the leads in the various scenes is believed to assure the musical success of the production. Most of the principals are well known to local audiences. Taking leading parts in the various scenes are Edward Francis, Ord Toomey, Neill North, Miss Irma Jacobs, Miss Irene Scott, Miss Vera Baker, and Miss Vera Wells.

REDLANDS CHAMBER PLANS AD CAMPAIGN

[LOCAL CORRESPONDENCE.]

REDLANDS, March 1.—The directors of the Chamber of Commerce have accepted the report of the advertising committee, which calls for a complete advertising campaign for the city. This is to be featured by advertising in the Los Angeles Times, by automobile highway signs, and by other publicity measures. Carl A. Bundy of Los Angeles is to assist the Chamber of Commerce in putting over the advertising campaign which will cost the chamber from $5000 to $6000 this year.

SHOPMAN WHO TOTED GUN WINS ON APPEAL

[EXCLUSIVE DISPATCH.]

BAKERSFIELD, March 1.—M. J. Bergen, who was arrested several months ago on a charge of carrying a concealed weapon and who was defended by Attorney F. E. Borton, has been freed on an alternative writ of habeas corpus by the District Court of Appeals.

In reviewing the case the attorney said Bergen, who went to work for the Southern Pacific during the recent strike, was threatened by strikers.

Real southern cooking, chicken fricassee, Virginia baked ham and Georgia corn pone, every Sunday at Russell's Restaurant, Newhall.—[Advertisement.

MANY LIPS SMACKED IN ANTICIPATION

Open Season on These Choice Birds in Five Years

Crates of Chinese Pheasants Imported to San Diego County Direct from China

Monrovia to Tackle Hospital Problem Soon

[EXCLUSIVE DISPATCH.]

MONROVIA, March 1.—The disposition of tuberculosis sanatoriums in Monrovia, characterized by the City Council head, Walter F. Dunn, as "the most difficult problem that ever came before the present board, may be settled tomorrow night at a mass meeting when the city zoning committee will receive a report from a special committee headed by Lewis E. Wallis.

It is believed that this special committee will recommend the city tract at the mouth of Sawpit Canyon be made available as tubercular sanatoriums grounds and that a number of other districts be suggested. Included in the list proposed are portions of the Normanga Heights tract, a part of a tract belonging to the Baldwin-Stocker ranch interest, Gold Hill and Diamond Flat.

QUICK JUSTICE FOR HIGHWAY ROBBERS

[EXCLUSIVE DISPATCH.]

SANTA ANA, March 1.—It took a Superior Court jury here today just ten minutes to bring in a verdict of guilty for John Campbell and Robert Gregory on a charge of highway robbery. The men, who declared they were British World War veterans, escaped with three others when being brought to jail by overpowering Deputy Sheriff McClellan from Fullerton, and shortly afterward the two men attempted to steal a car belonging to Mrs. Alice Massey of Anaheim. The car failed to start, however, and they were soon recaptured. They were sentenced to San Quentin for from one year to life.

SAWTELLE MAN DIES AS FIRE RAZES HOME

[BY A. P. DAY WIRE.]

SANTA MONICA, March 1.—Attempting to replenish the supply of oil in a stove from a can while the stove was lighted is believed to have been the cause for the burning to death of Pat Ford, 53 years of age, Spanish-American War veteran, and the complete wiping out by flames of the tent house in which he lived at 2151 Mobile avenue, Sawtelle.

A piece of paper, bearing the name, Nancie Robinson, and the address Huntington Beach, was found on the floor by the police.

TRIAL DATE IS SET FOR CAPT. JACOBS

[EXCLUSIVE DISPATCH.]

SAN DIEGO, March 1.—Trial of Dr. Louis L. Jacobs, Camp Kearny physician charged with the murder of Miss Fritzi Mann, was set today by Judge Spencer M. Marsh for March 21.

Jacobs was arraigned on the charge last week, and pleaded not guilty. He will be defended by Paul Schenk, criminal lawyer of Los Angeles, and C. K. Fitzgerald of the law offices of James E. Wadham of San Diego.

OIL WORKER NEAR DEATH FROM FALL

By a "Times" Staff Correspondent

LONG BEACH, March 1.—Falling eighty-six feet from a derrick, H. R. Riggs, 30 years of age, oil worker, was taken to Seaside Hospital tonight in a dying condition.

Riggs is employed by the Shell Oil Company, and was working on the derrick of Kent-Gareth Well No. 1 at the time of the accident. In falling, he struck a platform and fell from there on a pile of pipe. Police are endeavoring to find relatives of his in Santa Ana.

RICHARDSON LAUDED FOR APPOINTMENT

[EXCLUSIVE DISPATCH.]

ORANGE, March 1.—The associated chambers of commerce of Orange county, meeting at Brea last night, passed a resolution commending Gov. Richardson for his wisdom in appointing N. T. Edwards, this city, as a member of the State Highway Commission. The vote was unanimous, carrying the approval of more than sixty members, who attended the banquet and meeting.

George Chaffey to be Honored Founders' Day

[EXCLUSIVE DISPATCH.]

ONTARIO, March 1.—Announcement that George Chaffey of Los Angeles, who with his brother William Chaffey, founded Ontario, is to be the guest of honor and principal speaker at the Founders' Day celebration planned by the Ontario Pioneer Association for the 11th inst. at Chaffey High School campus, was received with more than ordinary interest here this afternoon.

The event is to commemorate the fortieth anniversary of the founding of what was then known as the "Model Colony," cities of Ontario and Upland. It was on March 17, 1883, that the cornerstone of the Chaffey College of Agriculture was laid and it is held to be particularly fitting that the celebration should be staged on the Chaffey campus.

Members of pioneer societies of San Bernardino, Pomona, Chino, Upland, Alta Loma and Cucamonga have been invited to attend. On the committee in charge of the event are Mrs. J. Perry Ensley, Fletcher H. Manker and Charles P. Humiphries.

TIRE THIEVES ROUTED

Raiders Interrupted at Long Beach By Special Officer

By a "Times" Staff Correspondent

LONG BEACH, March 1.—Surprised by Special Officer Radke in the act of plundering the Bodum & Dobyns Motor Company garage at Fifteenth street and American avenue, four burglars and a woman accomplice fled from the garage leaving $16,000 in tires and automobile accessories piled up in a car which they were about to drive away.

CUPID SETS RECORD

New Mark in Marriage Licenses Set at Santa Ana

[EXCLUSIVE DISPATCH.]

SANTA ANA, March 1.—Dan Cupid, the famous archer, set a new record here for February. A new high number of marriage licenses were recorded for this particular month. The record shows that 241 couples obtained marriage licenses, an increase of forty-eight over last February. Justice J. B. Cox, who tied many of the knots, also found time during February to interview many speeding motorists.

FIRE QUIZ BEGUN

Special Investigation Working on Pasadena Case

By a "Times" Staff Correspondent

PASADENA, March 1. — Convinced that the mysterious fire which destroyed the home of William Pollard, 1601 South Los Robles avenue, on Tuesday night was incendiary, Fire Chief Cook announced tonight that an investigation has been started by a special representative of the National Board of Fire Underwriters.

VENETIANS AFTER NEW CITY COURT

By a "Times" Staff Correspondent

VENICE, March 1.—Considerable difficulty has been experienced locally since the removal of Alfred MacDonald's court from this city to Los Angeles. Floyd Sisk, local attorney, will go before the Board of Supervisors with a petition calling for the establishment of another court in Venice township, to be located within the city limits. It is understood the petition bears the signatures of more than 75 per cent of the people in the Bay District, and that little difficulty will be experienced in obtaining a new court for the city.

CONCORDIA STUDENT BURIED AT ORANGE

[EXCLUSIVE DISPATCH.]

ORANGE, March 1.—Funeral services were conducted here this afternoon for Arthur Dittmer, Concordia College student, who died at Oakland, Sunday, following a brief illness. Rev. N. F. Jensen, of Immanuel Lutheran Church, officiated, assisted by Prof. H. Jones of Concordia College. The deceased was the son of Adolph Dittmer, prominent local business man and former Mayor.

POLICE ACCUSED BY CHINESE

Pasadena Officers Charged With Taking Pot of $9.50

[By a Times Staff Correspondent.]

PASADENA, March 1.—Charges by Wing Lee and five other Chinese that Pasadena police officers had helped themselves to a pot of $9.50 when they interrupted a game in Wing's house Saturday night, led to the suspension of Officers E. J. Goins and A. A. Semler by Chief of Police Kelly today. The officers deny the assertion.

The Chief reported the matter to City Manager Keiner and asked that a board of inquiry be named to try the charges.

Crime Drive at Venice Causes Many Arrests

By a "Times" Staff Correspondent

VENICE, March 1.—That criminal elements are gradually being thinned from the city as the result of a campaign since the appointment of Chief McCausland, November 20, last, is shown by statistics given out today.

In the last three months more than 450 arrests have been made. The arrests were divided as follows: Speeding and violation of traffic ordinances, 333; violation of dry ordinances, forty-three; disorderly conduct, twenty-three, and burglary and petty larceny, thirty-seven.

The majority of these cases were brought to trial and convictions were obtained in all but two. More than $15,000 have been collected in fines.

Women's open amateur golf championship at Coronado tomorrow.—[Advertisement.

SCOUTS TO GET CAMP

Ventura Boys Are Given Site in National Forest

[EXCLUSIVE DISPATCH.]

VENTURA, March 1.—Ventura county boy scouts are to have five acres for a camp site in the Santa Barbara National Forest above Wheeler's Springs. Officials of the forestry department and head Scoutmaster Cheeseman were there yesterday establishing the boundaries. The Elks have promised to build the boys a swimming pool and the American Legion men will have a cook house constructed on the site for the boys.

BEACH JAIL BREAKER TAKEN BACK TO CELL

BURGLARY SUSPECT CAPTURED BY LOS ANGELES OFFICER

By a "Times" Staff Correspondent

LONG BEACH, March 1.—Bishop Martin, 27 years of age, hold-up and burglary suspect, who escaped from the Long Beach City Jail several weeks ago while serving a fifteen-day sentence for carrying concealed weapons, is once more in the local bastile. He was taken into custody yesterday by Deputy Sheriff Stensland in Los Angeles and turned over to the local authorities.

The fifteen-day sentence was given Martin in order to give local police time to look up his record. Since his escape it is said by Captain of Detectives Worley, evidence has been obtained to connect him with a series of burglaries and hold-ups in this city. He will be charged with jail breaking, a felony, in addition to highway robbery and burglary.

"SKY WRITING" ADS PLANNED AT BEACH

By a "Times" Staff Correspondent

LONG BEACH, March 1.—Capt. Louis Cox, British aviator and former war ace, is at Long Beach with his S-E 5 type plane and is making preparations for a series of sky writing flights over Los Angeles in connection with an advertising campaign for a large tobacco manufacturing company.

Sky writing, a new advertising feat developed by Capt. Cox in the East, is done by means of smoke in letters 400 feet in length emitted from a group of smoke bombs attached to his plane.

The first sky-writing flight is scheduled for Saturday, providing weather conditions permit.

PASADENA WILL HAVE NAVAL RESERVE UNIT

By a "Times" Staff Correspondent

PASADENA, March 1.—This city will have a branch of the Naval Reserve, recently organized in California, Mac L. Blankenhorn of 555 East Colorado street announced today.

The Pasadena unit will be a part of the Second Battalion. It will be organized next week. It will have a weekly meeting at a time and place to be selected.

TREES AS PRESENTS

[EXCLUSIVE DISPATCH.]

ONTARIO, March 1.—Each of twenty-six members of the Ontario Rotary Club who attended the weekly luncheon of the organization at Hotel Casa Blanca this afternoon was presented with an earthen pot containing in each a different variety of ornamental trees. The presentation was made by John S. Armstrong.

ACCUSED DEN[IED] KILLING OFFIC[ER]

Defendent on Trial [for] Charge Was "Frame[d]"

State Asks Death Pena[lty] Fresno Slaying

Jury Expected to Have [Case] Early Today

[EXCLUSIVE DISPATCH.]

FRESNO, March 1.—Te[sti]mony of Richard Middleton, 32 [year]s of age, charged with the murd[er] Police Sergeant James [Mc]brook last July 21, denying [the] charge that connected him [with] the crime, featured the trial [of] day. Arguments were in pro[gress] when the court recessed this afternoon. Middleton's fate will [be] the hands of the jury early [next] row, according to present indications.

His attorney, F. M. Ha[nson] Lodi, said his client is the v[ictim] of a conspiracy on the part [of] Chester Boyd and Laurel [Mc]both of whom have been convicted of a felony, and who testified against Middleton yesterday, to fasten the crime on him.

The State charges that Boyd and Clark were with Middleton in a stolen automobile, that they accosted by Hardenbrook and Middleton shot and killed the officer.

Excerpts from a confession asserted to have been made by Middleton were read into the record today, but he denied he had made a confession; denied he was in the death car with Clark and Boyd, or that he knew anything about the crime until hours after it was committed.

Dist.-Atty. George R. Le[wis] in his arguments, said Middleton should be hanged.

Coronado veterans' cup tournament, March 5 to 7, open to golfers over 55 years of age, guests of Hotel del Coronado.—[Advertisement.

Train Crew Is Exonerated in Riviera Death

[LOCAL CORRESPONDENCE.]

MONROVIA, March 1.—A verdict exonerating the train crew was brought in by the coroner's jury at the inquest over the remains of Jose De Reviera, whose wife, instantly killed Monday when an automobile in which they were riding was struck at Arcadia Santa Fe crossing by an east-bound Phoenix Flyer. Esparin was driving the car.

The funeral service was held this afternoon by Rev. Rodriguez of the Spanish Presbyterian Church.

Mr. Reviera was one of the well-known members of the Spanish section of Asuna. He was a veteran of the Civil War, having served in Company D, 6th Volunteer Infantry, and was fighting the campaign against the Apaches in 1879. He was also the first policeman in Los Angeles and later served on the Los Angeles fire department. A son, A. J. Reviera, is County Assessor.

Orange County Chambers Meet on Water Issue

[LOCAL CORRESPONDENCE.]

BREA, March 1. — Representatives from the different chambers of commerce throughout the county met in Brea last night for the regular session of the Orange County Associated Chambers of Commerce. The meeting was held in Craig Hall and was preceded by a banquet.

Nearly 100 were present, women of the Congregational Christian churches serving the banquet. Discussion of water conservation and flood control was the topic of the meeting. A committee was appointed by the president, L. Crumrine, at the request of those interested in the Water Doctrine Exposition, which is to be held in Los Angeles this fall.

The committee included Ed Metzgar, F. W. Slaybaugh of Santa Ana, B. P. Johnson, Orange; Fraser, Anaheim; G. A. Hart, Fullerton. A committee from the Brea chamber, headed by President C. R. Merrifield, welcomed the visitors.

Orange School Administration Building Opened

[EXCLUSIVE DISPATCH.]

ORANGE, March 1. — Several hundred persons attended the official opening of Orange High School's $140,000 Auditorium and Administration Building last night, when the Los Angeles Commercial Orchestra appeared in the principal attraction on the program. A large throng packed the auditorium from balcony to lower floor, abattering all attendance records at any similar event here.

JURY DISAGREES IN YOUTH'S SECOND TRIAL

[EXCLUSIVE DISPATCH.]

ORANGE, March 1.—The second trial of William Wilson, 17-year-old youth, charged with a statutory offense against a 17-year-old girl, ended like the first when the jury in Superior Judge Thomas' court at Santa Ana failed to agree after nearly seven hours of deliberation.

The jury was dismissed and reported that it stood 9 to 3 for acquittal. Whether the case will be reset for a third hearing will be determined tomorrow by Judge Williams.

FRANKIE
TALIAN IS TO
FOR
Whirlwind Finish
for Greenwi
Before Bi

BY HARRY
[EXCLUSIVE
EW YORK, March 1.—Frankie
ro, sturdy little Greenwich
e Italian tonight became the
eton flyweight champion. Ge-
outboxed, outgeneraled and out-
ed Pancho Villa of Manila for
e three-quarters of the four-
s their fifteen-round bout at
ten Square Garden tonight.

TOO SMART

ere was too smart for the
e boy from the Philippines.
ade the running in the early
s, then permitted Pancho to
h the lead away when half
distance had been traveled.
the sixth to the tenth rounds
ked as though Villa had taken
mp and was not likely to be
ot. However, Frankie stayed
at his heels and when they
into the stretch in the last
nd—Genaro stepped out to
Pancho and succeeded there-

was a disgruntled loser at
nd. When the verdicts of the
s was announced he turned
k on Genaro and for a mo-
refused to shake hands.
he thought better of it, turn-
aff way around and congrat-
d the new champion.

VERY COOL

the first round it was evi-
that Genaro was a much
er witted boxer than Villa.
e cool in every moment and
pegging as the Filipino's face
a sharpshooter.
a matter of fact in these first
nds Genaro made Villa look
ored. Villa did not seem to
e range until the sixth. Then
ppeared to thoroughly shake
Italian. Pancho stayed out
at until the end of the tenth.
several times seemed to have
e on the go with hooks to
ody and sweeping full arm
s to the head.

LAST RUSH

the eleventh round Genaro
ed the lead. The Filipino
ed. Repeatedly he rushed
Italian to the ropes, trying
ish matters but in vain to get over
knockout punch.
ey fought at a furious pace up
the fifteenth. In that round
Genaro staggered Villa with a
ht right to the chin. Pancho
ered forward but recovered
ore near the ropes and they
ged exchanging wallops to the

IGHT BY ROUNDS

[BY A. P. NIGHT WIRE.]

Genaro was first to land, a right
ve. Round three was the same
ry, Genaro rushing the champion
ing him back to the ropes.

Leaders
—in Automobile
VALUE
—in Conscientious
SERVICE

We Believe
that every pu
chaser of a ne
car is entitled
one that is in pe
fect running orde
and our servic
dept. sees that yo
get this.
Hill & McCrea

Your New Ch
WILSHIRE
ber that give
service on t
new Chevrole
if you wish.
bought from

Hill m' C
when you
think of
CHEVRO

, 1923.—[PART I.]

CCUSED DENIES ILLING OFFICE

endent on Trial S Charge Was "Framed"

te Asks Death Penalty Fresno Slaying

y Expected to Have C Early Today

[EXCLUSIVE DISPATCH]

FRESNO, March 1.—Testi Richard Middleton, 22 years charged with the murder ice Sergeant James Harde ok last July 21, denying ev rge that connected him w crime, featured the trial y. Arguments were in prog n the court recessed this a oon. Middleton's fate will b hands of the jury early tom , according to present ind

The attorney, F. M. Henning d, said his client is the vi a conspiracy on the part ester Boyd and Laurel C h of whom have been convi a felony and who testi inst Middleton yesterday en the crime on him. The State charges that B d Clark were with Middleto olen automobile, that they w ested by Hardenbrook and iddleton shot and killed the

Excerpts from a confessio rted to have been made by ton were read into the re day, but he denied he had a confession; denied the r in the death car with C d Boyd, or that he knew ing about the crime until ours after it was committed. Dist.-Atty. George R. Lovej arguments, said Middl ould be hanged.

Coronado veterans' cup to ment, March 5 to 7, open to g er 35 years of age, guests of del Coronado.—[Advertisem

Train Crew Is Exonerated in Reviera Death

[LOCAL CORRESPONDENCE]

MONROVIA, March 1.—A exonerating the train cr as brought in by the Coro ury at the inquest over the ains of Jose De Reviera and ife, instantly killed Monday hen an automobile in which riding was struck at the ndia Santa Fe crossing by ast-bound Phoenix Flyer. Reviera was driving the car. The funeral service was con d this afternoon by Rev. A. gton of the Spanish Presby hurch.

Mr. Reviera was one of the own members of the M ection of Azusa. He was a ran of the Civil War, erved in Company D, Cali olunteer Infantry, and later g the campaign against paches in 1879. He was on he first policemen in Los A nd later served on the Los A es fire department. A neph J. Reviera, is County Insp

Orange County Chambers Meet on Water Issue

[LOCAL CORRESPONDENCE]

BREA, March 1. — Repres tives from the different cha of commerce throughout O county met in Brea last eve for the regular session of the range County Associated Cha of Commerce. The meeting held in Craig Hall and was p ceded by a banquet.

Nearly 100 were present women of the Congregational Christian churches serving banquet. Discussion of water servation and flood control w topic of the meeting. A com was appointed by the preside L. Crumrine, at the reque those interested in the M Doctrine Exposition, which h be held in Los Angeles this The committee included J Metzgar, F. W. Slaybaugh of Ana, E. P. Johnson, Orange; Fraser, Anaheim; G. A. Ha Fullerton. A committee fro Brea chamber, headed by P dent C. H. Merrifield, welc the visitors.

Orange School Administration Building Open

[EXCLUSIVE DISPATCH]

ORANGE, March 1. — Thr hundred persons attended the cial opening of Orange school's $166,000 Auditorium Administration Building last when the Los Angeles Ph monic Orchestra appeared as principal attraction on the gram. A large throng packed auditorium from balcony lower floor, shattering all at nce records at any similar ere.

URY DISAGREES IN OUTH'S SECOND T

[EXCLUSIVE DISPATCH]

ORANGE, March 1.—The ial of William Wilson, outh, charged with a grave ense against a 17-year-old ended like the first when a Superior Judge W ourt at Santa Ana failed to fter nearly seven hours' d on.

The jury was dismissed a ported that it stood 9 to 3 quittal. Whether the case reset for a third hearing determined tomorrow Judge Williams.

SPORT NEWS
The Los Angeles Times

FRIDAY MORNING, MARCH 2, 1923.

FRANKIE GENARO GRABS FLYWEIGHT TITLE FROM LITTLE PANCHO VILLA

ITALIAN IS TOO WISE FOR THE FILIPINO

Whirlwind Finish Captures Title for Greenwich Villager Before Big House

BY HARRY NEWMAN
[EXCLUSIVE DISPATCH]

NEW YORK, March 1.—Frankie Genaro, sturdy little Greenwich Village Italian tonight became the American flyweight champion. Genaro outboxed, outgamed and outfought Pancho Villa of Manila for three-quarters of the journey in their fifteen-round bout at Madison Square Garden tonight.

TOO SMART

Genaro was too smart for the little boy from the Philippines. He was in the running in the early rounds, then permitted Pancho to take the lead away when half the distance had been traveled. Up to the tenth round it looked as though Villa had taken the lead and was not likely to be headed. However, Frankie stayed right on his heels and when they hit the stretch—in the last five rounds—Genaro stepped out to the front and succeeded thoroughly.

Villa was a disgruntled loser at the end. When the verdict of the judges was announced he turned to glare at Genaro and for a moment refused to shake hands. Then he thought better of it, turned all the way around and congratulated the new champion.

VERY COOL

From the first round it was evident that Genaro was a much more seasoned boxer than Villa. He was cool to every moment and smiling at the Filipino's face like a sharpshooter.

As a matter of fact in those first rounds Genaro made Villa look foolish. Villa did not seem to get going until the sixth. Then he started to thoroughly shake the Italian. Pancho stayed out in front until the end of the tenth. Several times seemed to have Genaro on the go with hooks to the body and sweeping full arm swings to the head.

LAST RUSH

In the eleventh round Genaro took the lead. The Filipino tired. Repeatedly he rushed Genaro to the ropes, trying hard but in vain to get over the top.

Genaro fought at a furious pace up to the finish. In that round Genaro stopped Villa with a left right to the chin. Pancho tired and fought but recovered and got off the ropes and they were exchanging wallops to the bell.

FIGHT BY ROUNDS

[BY A. P. NIGHT WIRE.]

Round One—Genaro was first to land, a right to the head. [illegible]

They exchanged left swings to the head. Both men were cautious and Genaro took what offensive there was.

Round Two—They clinched. Genaro swung widely several times and then ducked away from the champion's lead. Villa was the aggressor in several body exchanges, which were even and then bounced off the ropes when Genaro shot a left swing to the jaw.

Round Three—Villa swung away when Genaro lunged for him. Genaro sunk his left in the Filipino's stomach after a body exchange. Villa was reprimanded for throwing Genaro against the ropes. Villa led a furious exchange to Genaro's face.

Round Four—Villa landed left jabs to stomach and head and mishing Genaro along the ropes pummelled his kidneys. The challenger was warned for butting his head on Villa's chin. Genaro rushed Villa across the ring and the champion toppled outside the ropes. The challenger sent the champion back on his heels with a left to the head. Villa replied with a left that plunged into Genaro's stomach.

Round Five—Both took hard lefts to the head and clinched. Genaro rushed Villa to the champion's corner with a repeating left to head and body. The champion landed a [illegible] on Genaro's face. Villa shot his left to the challenger's jaw. Both were missing frequently.

Round Six—Villa caught Genaro in a clinch and pounded both fists into the challenger's ribs. The Filipino had the best of several close exchanges. Genaro rushed him with a left to the jaw, but Villa came back with a two-fisted attack to the head and body. Villa was heard for a back-handed "rabbit punch."

Round Seven—So far the bout was closer than anticipated and about even. [illegible]

Round Eight—Villa took the lead. [illegible]

Round Nine—They exchanged to the body in a series of clinches. [illegible]

Round Ten—Again the champion took command. [illegible]

Round Eleven—They sprang at each other like tigers and Villa lifted Genaro off his feet with a left to the jaw. [illegible]

Round Twelve—After a body exchange Villa rushed Genaro with a right to the jaw. [illegible]

Round Thirteen—Again they felled each other with lefts to the jaw. [illegible]

Round Fourteen—They resumed furious mixing and then quieted down. [illegible]

Round Fifteen—They sprang at each other and when they mixed they fought [illegible] each other's ribs. [illegible] The pound above, and the bell found them mixing.

Tilden, despite his injury, is the Tilden of old and promises to display all his old-time ability as the season progresses.

Leaders!—

—in Automobile VALUE } *Chevrolet*

—in Conscientious SERVICE } *Hill & McCready*

We Believe

that every purchaser of a new car is entitled to one that is in perfect running order, and our service dept. sees that you get this.

Hill & McCready

Your New Chevrolet Quick!

WILSHIRE 490 is the phone number that gives you quick, snappy service on the delivery of your new Chevrolet. All models. Terms if you wish. You'll be glad you bought from us.

Hill McCready Inc.

When you think of CHEVROLET

New Car Sales
2251 W. Pico
Wilshire 490

Used Cars, Parts & Repairs
1803 W. Pico
829-90

Riverside Loses Harry East and Fred Roe; Midwick Plays Hawaii

MRS. KENNETT WINS HONORS

Easily Captures Coronado Golf Affair

Shows Remarkable Form in Final Round

Is Favored to Star Again Next Week

[EXCLUSIVE DISPATCH.]

SAN DIEGO, March 1.—Defeating Mrs. Mark Vilim, 8 up and 6 to go, Mrs. Luther M. Kennett today won the Coronado Country Club's annual winter championship tournament for the eighth time. She is entered in the San Diego Country Club championship tourney, which starts at Chula Vista next Monday morning and is assured of keen competition as Miss Marion Hollins, Miss Margaret Cameron and Miss Doreen Kavanagh will all play.

In her match today with Mrs. Vilim at Coronado, Mrs. Kennett was 6 up at the turn, after shooting a medal score of 41. She came home in 39, giving her an 80 for the eighteen holes.

Mrs. Oscar De Brettville, defeated Mrs. James Lockett, 4 and 3, in one first flight semifinal match at Coronado today, while in the other, Miss Ruth Harlow was victorious over Mrs. O. T. Jensen, 3 and 2.

This brings together Miss Harlow and Mrs. De Brettville in the final match tomorrow.

In the defeated eight semi-anal play today, Mrs. Edward Chase defeated Mrs. L. B. Hales, 4 and 2, and Miss Evelyn Jones earned the right to play Mrs. Chase in the finals tomorrow, when Mrs. W. C. Hayes defaulted to her.

Fast Horses Will Tangle for Record

[EXCLUSIVE DISPATCH.]

TIJUANA (Mex.) March 1.—Abadane or Rebuke? Which of these two fleet thoroughbreds is the best at one mile and forty yards with Abadane carrying 100 and Rebuke packing only ninety-two pounds.

This is the question that is to be answered next Saturday afternoon, when Abadane, pride of the C. R. Irwin stable and winner of his last six starts, meets Rebuke, pride of the Commander J. K. L. Ross stable in a match race arranged this morning.

Abadane has been one of the big sensations at the Tijuana track this meeting, having demonstrated his worth in sprints as well as in distance races, in all sorts of track conditions and carrying varying weights. Rebuke is the winner of the Cuban handicap last year and made a great record on the eastern tracks last summer. When the two cracks next Saturday afternoon it will be for a purse of $1000 with $250 added if the world's record for one mile and forty yards is broken. The present record for the distance was established by Preen, a 4-year-old, packing 104 pounds at the Kenilworth (Buffalo) track on June 16, 1906.

On June 29, 1907, Main Chance also on the Kenilworth track, a 3-year-old with 114 pounds up, tied the record. So did Harry Shaw, a 4-year-old with 104 pounds on his back at Pimlico on Nov. 9, 1915. Again on Nov. 8, 1916, the record was equaled, this time by Chiclet, a 4-year-old, running on the Pimlico track with 114 pounds burden.

TIJUANA RESULTS

First race, five furlongs—Chrome (Baker,) won; Gallen Berry (Anderson,) second; Elmer W. (Carter,) third. Time, 1:03.

Second race, one mile—Smithie C. (Stevens,) won; Goldinnie (Creery,) second; Matawan (Peel,) third. Time, 1:44 1-5.

Third race, five and one-half furlongs—Phoebe Ward (Cantrell,) won; Venesse Wells (Garrett,) second; Fond Hope (Stevens,) third. Time, 1:08.

Fourth race, six furlongs—Clock Stocking (Watrous,) won; Black Deer (Anderson,) second; Dr. T. S. Dabney (Merrimee,) third. Time, 1:16 3-5.

Fifth race, six furlongs—Knighthead (Walls,) won; Kresser (Merrimee,) second; Ten Buttons (Peel,) third. Time, 1:13 1-5.

Sixth race, one mile—Cuffield (Stevens,) won; Sunnyland (Watrous,) second; Dorius (Palmer,) third. Time, 1:46.

Seventh race, mile and one-sixteenth—Romney (Merrimee,) won; Hyagson (Molter,) second; Old Faithful (Walls,) third. Time, 1:47 2-5.

Eighth race, mile and seventy yards — Fair Orient (Peel,) won; Nebraska Lad (Millerick,) second; Summer High (Stevens,) third. Time, 1:45.

SARAZEN FLIVVERS AGAINST HUTCHISON

[BY A. P. NIGHT WIRE.]

WEST PALM BEACH (Fla.) March 1.—Jock Hutchison, former British open champion, defeated Gene Sarazen, national open champion, in an eighteen-hole exhibition match at the West Palm Country Club this afternoon. Hutchison turned in a score of 75 and Sarazen 85.

Hutchison played consistently throughout the match, and made the second nine in par 35, sinking two long putts for birdies. Sarazen was erratic on the greens and was nine down at the end of the match.

Keep Your Seats, Boys—He's Harmless

Introducing Mr. Sidlaw Smiling Knight

Champion bulldog owned by H. M. Robertson. This handsome canine will be one of the entries in the third annual show of the Pasadena Kennel Club, which will be held in Pasadena, 9th and 10th insts. More than 500 dogs have been entered and Dr. John E. De Mund, vice-president of the American Kennel Club, and Albert Payson Terhune will be on the job as judges. The profits go to the Pasadena Post of the American Legion.

Miller Victor Over Basanta in Two Falls

Walter Miller had very little trouble in defeating the Hindu wrestler Basanta Singh at the L.A.A.C. last night winning in two straight falls. The visitor's best showing was in the first session when, although on the defensive most of the time, he worked his way out of several dangerous holds. The local man was too clever for the newcomer even when the latter was atop his man.

Miller grabbed the first fall in 46 minutes and 33 seconds, by a combination of hammer and head lock. Basanta Singh proved to be a clever defensive wrestler and was for a long time a sort of puzzler to Miller. Walter had his man in a number of tight places but the visitor was elusive and cleverly wormed his way out. The combination hold, however, was too much for him and try as he would he could not break it. Miller slowly pressing his shoulders to the mat.

It was foregone conclusion that Miller would take the second fall, but it took him longer than the big crowd of fans present thought it would take him. Finally after 20 minutes of fast work Walter secured a reverse armscissors hold and in a short time he had the Hindu's shoulders pressing the mat. Time, 20 minutes and 25 seconds. George Retzer refereed.

In the preliminaries Johnny Humerick took two ten-minute decisions over Russell Pursell. Mike McGill defeated Calvin Patten in straight falls.

NO SOCCER GAMES AT MAIER PARK

No soccer games will be played at Maier Park, Vernon next Sunday, and a revision of the schedule has been made by the association. Double-headers will be played at Pasadena and Compton. At Pasadena the Los Angeles United and Overseas will meet in the first half of the twin bill, while L.A.A.C. and Pasadena will tangle in the after piece. At Compton on the grounds of the Samson Tire Company, the Scots meet the Rangers in the first game scheduled for 1 p.m., while Samsons will battle the Long Beach United.

MANUAL ARTS LARKS NAB FROM "Y" FIVE

The Manual Arts Larks defeated the Y.M.C.A. unlimited basketball five, 28 to 27, in a hard-fought and speedy game played last night on the Toiler court. The basket tossing of Moore, who scored 18 points in the last half, and Redfern featured for the winners, while Siddons starred for the "Y" quintet. The Larks led, 12 to 10, at the end of the first half.

OLYMPIC GETS RIVAS

[BY A. P. NIGHT WIRE.]

SAN FRANCISCO, March 1.—Frank Rivas of Venice, former coach of the San Diego Rowing Club, today was tendered and accepted the position of swimming coach of the San Francisco Olympic Club.

SUZANNE TELLS THE REASON WHY

[BY CABLE AND ASSOCIATED PRESS.]

MONTE CARLO, March 1.—Suzanne Lenglen explained today that the reason she is not playing in the singles in the Monte Carlo tournament is simply because she never entered in this competition.

It was only at the express request of Elizabeth Ryan, joint holder with Mlle. Lenglen of the cup for the doubles championship, that she agreed to come to Monte Carlo so that Miss Ryan "would not lose" she said.

Mlle. Lenglen was annoyed at the somewhat cold reception she received and the expressions of disappointment she heard among the spectators over her failure to compete in the singles, when she appeared on the court today for her doubles match paired with Miss Ryan against Miss May Green and Mrs. Young. Miss Ryan and Mlle. Lenglen won the match easily, 6-0, 6-0.

Jack Dempsey Demonstrates How to Fight

Jack Dempsey, champion heavyweight pugilist of the world swung a lively pair of mitts at Tommy McFarland's gymnasium yesterday afternoon before a select coterie of boxing fans. The champion was in high spirits, keeping those that braved the terror of his mitts on the jump at all times. Jack first took on Jack Moore, going two fast rounds without turning a hair. Then George Lavine, one of the cleverest boxers in this neck of the woods, took a crack at the champion.

Despite the fact that George stepped some, Jack was there with him, blow for blow. They boxed two rounds. Then Morrie Lux swung mitts at the champ for another two rounds, making six sessions in all.

Dempsey was particularly fast on his underpinning and especially was this noticeable in his boxing with Lavigne. Jack at present weighs 199 pounds. It would require very little work to bring him down to fighting heft. Before he broke off for the afternoon, he roughed it for ten minutes with Johnny Meyers, middleweight champion wrestler, and showed that he has considerable knowledge of the mat game.

ATHLETES CALLED UPON THE CARPET

[BY A. P. NIGHT WIRE.]

NEW YORK, March 1.—Thirty men and women stars of the track were called on the carpet before the registration committee of the Metropolitan A.A.U. tonight to answer charges preferred in connection with the irregular participation or nonparticipation in recent meets.

Jackson V. Scholz, the sprinter, was the first to be examined. He was followed by Willie Ritola, the Finnish-American distance star. Robert McAllister, the flying cop, was to be third on the list.

A score or more others were on hand when the hearings began, and it was said the total number, secretly summoned before the committee, would amount to thirty. A half of those present were women stars, prominent in both indoor and outdoor track sports. In no case were the charges officially revealed.

Larry Semons Beat Alhambra Kiwanis Five

The Larry Semon Athletic Club quintet, winner of the Southern California A.A.U. basketball championship last year, trimmed the Alhambra Kiwanis Club five, 45 to 18, in the first of a three-game series for the 1923 Southern California A.A.U. title last night in the Alhambra High gym.

With Bob DeGrasse, Max Gold and Gerphiddy finding the hoop for basket after basket and with the Alhambra players decidedly off form, the Semon five soon rolled up a large score on the Alhambra team. Treanor starred for the Kiwanis, while Fox, star Alhambra forward, failed to shoot a basket. The second game of the series between the two teams will be played Saturday night in the Horsley studios at Hollywood. The line-ups:

SCORE BY HALVES

	1	2	Tl.
Alhambra Kiwanis	5	13	18
Larry Semon A.C.	25	20	45

Referee—Henderson. Umpire—Ryan.

[Box score of individual players (ALHAMBRA (18) and LARRY SEMON (45), columns G., FT., F.): illegible]

JUDGE HESTON TO COACH GRID LADS

[BY A. P. NIGHT WIRE.]

DETROIT (Mich.) March 1.—After closing hour of the recorder's court, Judge William M. Heston, is to be seen this spring and next fall on a football field coaching University of Detroit gridders. The jurist today tendered his services to Coach A. G. (Germany) Schulz and they are to be accepted.

The judge and Schulz are Michigan's only selections on Walter Camp's mythically All-Time, All-American squad.

SUZANNE IS READY TO SWING RACKET

[BY CABLE AND ASSOCIATED PRESS.]

MONTE CARLO, March 1.—Suzanne Lenglen has decided to play in the singles and women's doubles in the tennis tournament at Mentone Monday. Mlle. Lenglen also intends playing in the singles, doubles and mixed doubles in the Nice tournament beginning March 12.

Mrs. Molla E. Mallory has also entered for both of these tournaments, and another meeting between the world's and American champions seems assured.

EUGENE CRIQUI IS ABOUT TO EMBARK

[BY CABLE AND ASSOCIATED PRESS.]

PARIS, March 1.—Eugene Criqui, European featherweight champion, has engaged passage on the steamship Paris for March 17 when he will sail with his manager, Eudeline, for his Memorial Day bout with Johnny Kilbane for the world's championship.

RIVERSIDE POLO FOUR IS RUINED

Only Undefeated Quartet on Coast Loses Fast Men; Midwick Plays Today

That Harry East, sensational eight-goal man, and Fred Roe, five-goal man, both mainstays of the Riverside Country Club polo four, will be lost to their team for the rest of the season, was the startling information received from Riverside late last night. The loss of these two star players, considered among the best in the country, practically ruins the Riverside quartet, which is the only team on the Coast that has not suffered a defeat this season.

East has had such a heavy attack of influenza that he will be out of the game indefinitely, while Fred Roe, who was injured when he was knocked from his horse in a game with the San Francisco Cardinals recently, found his injuries so serious that he has had to return to his home in Philadelphia.

Riverside now has a six-goal team instead of a six-team goal aggregation, and will play as a low-goal squad the rest of the season, entering the Del Monte tournament as such. Following is the present Riverside line-up: Vickers, Albright, Dammers and Fleischman.

The speedy Hawaiian division four tackles the Midwick squad this afternoon on the Alhambra field in a tilt that is expected to be hard fought all the way. The team from "hula-hula" land recently trounced the San Mateo poloists in three straight games, and comes here anticipating a victory over the Midwickers. Lieut.-Col. Beverly Browne, considered one of the best Army players in the game, will make his first appearance for the Islanders since an injury suffered early in the season, and this is expected to give the visitors an edge.

Capt. Carleton Burke of the local quartet announces that the Midwick squad is all set to repel the invaders from Hawaii. The Midwick team will present its strongest array and expects to take the visiting four down the line.

HANNAH'S NINE DROPS CONTEST

Van Buren is a Riot as Pro Tem Umpire

Jess Doyle's Submaxillary in Good Shape

Tom Daly Shows Up and Goes to Elsinore

Chet Chadbourne piloted his hand-picked baseball team to the first victory of the local Coast League preseason scramble at Maier Park yesterday, defeating the perspiring aggregation headed by Truck Hannah by a score of 5 to 4 in seven innings. Chad's club won by a three-run rally in the final frame. Following is the score by innings:

									R.	H.	E.
Chadbourne	0	0	0	1	1	0	3	—	5	8	0
Hannah	1	0	0	2	1	0	0	—	4	8	3

Batteries — Jolly, Mollenhauer and Murphy; Schneider, Doyle and Baske.

Deacon Van Buren officiated as umpire of the opening diamond battle and Jimmy Toman was looking over Van's work. After admiring the two-handed umpiring Toman said that the only mistake Van made was in not kicking several players out of the game.

Jakie May had a touch of the grip and was unable to be out. Jolly's sprained ankle, which has been bothering him, seemed to be a great deal better. Jess Doyle, who threw his jaw out of place eating one of our best beefsteaks the other day, has recovered and proved it by jawing the umpire rather freely in yesterday's game.

Tom Daly, Angel catcher, reported to Secretary Weber yesterday and then proceeded to Elsinore. Joe Patrick, president of the Angels and business manager, Charley Lockhart motored down to the Seraphic camp to look the boys over.

INTEREST IN TENNIS

Although the English lawn tennis classic at Wimbledon is not to begin until June 25, it is announced all its 14,000 seats in the new stadium have been applied for.

Eversoll's

CLOTHES for Spring

Store Open Sat'd'y Night Till 9:30

DO YOU KNOW

Thousands of Eyes watch you daily and your clothes are ninety per cent of what they see? Buy here and look your best.

$35
$40
$45

Kincaid-Kimball and Chesterfield Clothes

NATIONAL SHIRT SHOPS INC.

548-550 So. Broadway

Eversoll's Clothing Dept.

YOUNG'S SPEEDY SHOES FOR MEN

This Crease will In-crease your Smart Appearance!

The "Latest Wrinkle" in Stylish Shoes!

Made of the finest Russia Calf skin -in Black and Tan

$8.50

Many Styles at $6.50

Young's

SPEEDY SHOES for Men

Open Saturday Evening till 10

SIX STORES
514 S. BROADWAY
428 S. BROADWAY
216 W. FOURTH ST.
147 W. FIFTH ST.
212 W. SIXTH ST.
506 W. SIXTH ST.

HAIR STAYS COMBED, GLOSSY

Millions Using this Greaseless Combing Cream—Few Cents Buys Jar any Drugstore—Not Sticky, Smelly

Even stubborn, unruly or shampooed hair stays combed all day in any style you like. "Hair-Groom" is a dignified combing cream which gives that natural gloss and well-groomed effect to your hair—that final touch to good dress both in business and on social occasions.

Greaseless, stainless "Hair-Groom" does not show on the hair because it is absorbed by the scalp, therefore your hair remains so soft and pliable and so natural that no one can possibly tell you used it.—[Advertisement.

35¢ each
3 for $1.00

UPSTANDING, smooth, permanently white collars. They are pre-shrunk, and banded to insure right fit. They will not wilt, crack or sag. They are easily laundered.

ARATEX SEMI SOFT COLLARS

MADE BY THE MAKERS OF ARROW COLLARS

Roto Pictures of Country Life

Beautiful and typical scenes of Southern California's great agricultural industries, reproduced in sepia tones in the Farm and Tractor Magazine of the Los Angeles Sunday Times.

Jesse Guilford Is Sixth Best Golf Amateur

IS BABE RUTH OF GOLF SPORT

Jesse Guilford Rated Sixth by Links Expert

National Amateur Champ Season of 1922

His Game With Sweetser Was a Humdinger

BY CHARLES (CHICK) EVANS
[EXCLUSIVE DISPATCH.]

CHICAGO, March 1.—The golfer I choose for number six in the list of the first ten has this further distinction, besides the sobriquet, "Golf's Siege Gun," and the game's longest driver. He played and lost the strangest championship match that the game in this country has any record of. The subject of this article is, as you have probably discovered ere this, Jesse Guilford of Boston, last year's national amateur champion. The strange match I speak of was his game during last year's national amateur championship at Brookline with Jess Sweetser.

Guilford was stymied eleven times during this match, Guilford said eleven times, though others quoted the number as fourteen, while one staunch Guilford rooter remarked that the big Bostonian never had a shot on the greens that was entirely free from a stymie lie.

STIRS COMMENT

This remarkable championship match stirred up more comment about the stymie, I dare say, than was ever heard previously during a championship. There were days at Brookline when hate for the stymie was at white heat, and no end of discussion as to whether a player stymied so many times had really a fair chance. Such luck would seem to be all hard, to say the least, and not a few of the players took the position at the time that the stymie was not good golf. However, we had it, regardless of what our personal opinions about it may have been, so there was nothing to do but play it.

"PLAY INSIDE"

It is a comparatively simple matter for any player to "play inside" on his opponent for a possible stymie when putting, but I have never played the game this way. I doubt very much, indeed, if Gardner, Ouimet, Guilford or any of our other champions ever did, either. I don't know whether Sweetser played for stymies, but the assumption was obviously that he did, since it had never been heard of for a man to give his opponent so many stymies in one match. In this it is not meant that Sweetser is subject to criticism if he did play for stymies, since he had every right to try for them if he wished. The remarkable thing is that he could lay them as he did if he were really playing for them.

CAREFUL PUTTING

The stymie can be played for if the ball is putted deliberately for an "inside" lie. That is, play it so that if it fails to make the hole it will have its chance to come to rest between the hole and your opponent's ball. Often when the line of direction from the other ball to the hole is at right angles, the stymie can be obtained by putting a touch of hook or slice spin slightly to the right or left of the hole, as the case may be. Then, if the hole is missed, the hook or slice may leave the other ball stymied.

DOESN'T LIKE IT

I don't like the stymie in golf because it can so easily be played for. I don't like anything that changes the element of chance to a machine-like proposition of reasonable certainty. It requires skill enough for the player to get his own ball into the hole when anything offers that tempts the player or which may tempt him to abandon the idea of sinking his own ball and interfering with his opponent—at that point the game ceases to be golf and becomes an irritation.

DESERVES IT

Guilford deserves—and has won—a great place in golf history, not alone because of this one extraordinary match, but for the greater reason that he took all those stymies in manly fashion. I heard him tell how they defeated him—but I didn't hear him utter a word of complaint against the game of the man who put so many of them in front of him. One could write a book about Guilford without saying more.

[Copyright, John F. Dille Co.]

Langford Will Turn Grappler in Lyceum Show

Sam Langford, the original "Tar Baby," will make his debut as a mat artist next Wednesday night when he meets Roman, "the powerful," before the Lyceum Athletic Club, 321 South Spring street. On the same card will be Champion Johnny Meyers in a tug with Jack Ross.

"Tham" thinks he's some wrestler. This much can be said about the big fellow: He's taking the same interest in the mat game that he took in fighting. Langford has never been known as a shirker, and when he says he's out to win, the fans can rest assured that the old boy will give the best that is in him. If he is half as good on the mat as he was in the ring, it should be a whale of a match.

Charlie "Tiger" Mason will meet Sam Sandow in the other feature match of the evening. Both Mason and Sandow are noted for their ruggedness, so they should show the fans something new in gameness.

BACKSTOP MYATT IN CLEVELAND FOLD

[BY A. P. NIGHT WIRE.]

CLEVELAND, March 1.—Reports that Glen Myatt, catcher for whom the Cleveland Baseball Club is reported to have paid Milwaukee $50,000, would not join the Indians were dispelled today when Myatt showed up at the training camp at Lakeland, Fla.

BUD SOULES AND SAILOR IN RING GO

Ashmore Out for Revenge at Legion Hollywood Fistic Arena Tonight

Bud Soules will attempt to do what Phil Salvadore didn't, when he tackles Sailor Ashmore in the main event of the Hollywood American Legion scraps tonight. Matchmaker Frank Crowley lined these two mixers up with the intention of giving the flock of fight fans, who patronize the weekly bouts at Hollywood, a real battle, and if both boys put up their usual scrap, Crowley's desire should be fulfilled.

Once before these battlers met and Soules succeeded in hanging a technical knockout victory over the present claimant of the Coast welter and lightweight titles. Ashmore has trained faithfully for tonight's bout with the hope that he can reverse the tables despite the fact that he will be outweighed by some four pounds.

The semi-wind-up will bring together Dick Hoppe and Young McGovern. Hoppe has just returned from San Francisco, where he has been holding down the bright spot on the bills and disposing of all lightweight contenders. McGovern has proved to the fans hereabouts that he is a comer and will very likely give Hoppe all he can handle tonight.

Red Uhlan, the powerful 155-pounder, is scheduled to trade wallops with Johnny Cline in the special event. The participants in this number are exceedingly well matched and their bout should be a battle from start to finish.

Jimmy Dunning, the popular 116-pounder, will go four rounds with Frankie Dolan. Fred Cullen, a 160-pound champion in the making, will square off with Benny Demske. Walter Rooney and Young Roberts meet at 130 pounds, and Hank Gattan will put on the curtain-raiser with Honey Melody, at catchweights. George Blake referees.

IRWIN BRAME IS SIGNED BY MACK

[BY A. P. NIGHT WIRE.]

PHILADELPHIA, March 1.—Reports from the Philadelphia Americans' training camp at Montgomery, Ala., today said that Manager Connie Mack had announced the signing of Irwin Brame, one of the leading pitchers of the Kitty League. He played last year with Hopkinsville, Ky.

Mack also stated that he had heard from "Stuffy" McInnis, recently unconditionally released by Cleveland, and that the prospects of obtaining his signature to a contract were "fair."

HOLLYWOOD IN TRACK DEBUT

Foothiller Squad Takes on Toiler Crew Today

Pioneer Cinderpath Cohorts Clash With Pasadena

Lincoln Meets Oxy Freshmen and Poly, Jeff Tangle

Providing sunny Southern California remains sunny this afternoon, four high-class prep track tangles will be pulled off on local cinderpaths, with Hollywood, in its seasonal debut, meeting Manual Arts at Wilson Field in the feature.

Local track fans have been anxiously waiting to get a line on the mob of spike specialists that Coach Bill Page has under his wing at the Foothiller institution, and today their patience will be rewarded—providing it doesn't rain. Jupiter Pluvius has opposed prep track meets in past week-ends in a no uncertain watery fashion, but may be persuaded to desist putting on the April showers that bring May flowers a month ahead of time.

The Hollywood track squad, which is favored by not a few experts to run off with honors in the city meet, boasts of a pole vaulter, Barnes in name, that ascends to the dizzy height of twelve feet; a high jumper by the name of Olsted who leaped over six feet in an interclass meet early this season; Meeks, a broad jumper and hurdler, who is touted as a point grabber in any prep meet; Akroyd, a distance man already known in city circles; Coyne, a weight man with a record of 49 in the shot put, and Tweeton, one of the numerous ten-flat men, in the sprints. Although Coach Tennisson has several promising young athletes at the Toiler institution, including Ruiz, Pemberthy and Walker in the pole vault and hurdles, and Watson and Allen in the weights, the Hollywood team is favored to cop the well-known hunk of hoop.

Out in the millionaire-infested city of Pasadena, the Los Angeles High and Pasadena high track squads will be putting on a beevoodee fashion show in a meet that is expected to be decided by the relay. Providing Field Thompson is in proper running order, it is rumored that the quarter-mile event will bring out some close competition, with a Mr. Stack of Pasadena forcing Field to let everything out.

Lincoln High's railsplitting spikesters hook up with the Oxy frosh at Patterson Field in an affair that will probably be chucked full of surprises. The Tigers babes are quoted by several of the local sport prognosticators as having enough of an advantage to nose out the pets of Tommy Davis. Poly and Jefferson furnish the amusement in the fourth and final event of the day. The Democrats are doped as having as much of a chance to win as Phil Alguin has of being elected Chief of Police.

JESS'S TOUR IS OVER MARCH 7

[BY A. P. NIGHT WIRE.]

ST. LOUIS, March 1.—Ray Archer, Jess Willard's manager, today ordered the exhibition tour of the former pugilistic champion discontinued after the exhibition at Kansas City March 7. This announcement was made here by William McCarney, Willard's advance man, following a long distance telephone conversation with Archer, who is in New York. McCarney said the action was taken on orders from Tex Rickard, boxing promoter.

McCarney stated he was advised Rickard took the viewpoint that a long tour might not meet with public approval as the public might be of the opinion the former champion should be in training for his bout with Floyd Johnson in May instead of touring the country.

PLAY-OFF CONTESTS ON TODAY

Basketball Fives Battle in Southern California Title Tilts

Aside from bringing fish, this Friday also puts before the fans three hot Southern California basketball championship play-off games. Alhambra High's speedy quintet, winner of the Southern and Central California coasha titles last year, hooks up with the San Bernardino five, winner of the Citrus Belt championship this year, in the feature struggle this evening in the U.S.C. pavilion. This game is expected to be hard fought all the way, and the winner meets Huntington Park in the semifinals next Friday.

The other two unlimited games find the Chino and Owensmouth hoopsters engaged in combat on the latter squad's court, and the Sweetwater Union and Fullerton squads in a death struggle on the Fullerton court.

A lightweight play-off scrap also is on the boards for today. The Whittier High midgets, undefeated this year, clash with the Inglewood bantams on the University of Southern California court this afternoon, starting at 3:00 o'clock. Bonita meets Orange at the Pomona Y.M.C.A. and Grossmont takes on San Pedro at San Pedro in the pair of 110-pound court struggles for the afternoon.

SENATORS PRACTICE AT TRAINING CAMP

[BY A. P. NIGHT WIRE.]

TAMPA (Fla.) March 1.—Fourteen members of the Washington American League baseball club took the field here this morning for the initial workout after their arrival last night. An hour's limbering up exercise comprised the day's work.

SHOULD PLAYER MARRY?

McGraw Gives Some Hints on Subject; Two Kinds of Wives; the Spliced Year of Grace

"MY THIRTY YEARS IN BASEBALL"
Article XLIX
BY JOHN J. McGRAW

Manager of the New York Giants, World's Baseball Champions, 1921-22.

(Copyright, 1923, U. S. and Canada, by the Christy Walsh Syndicate.)

To my surprise fans throughout the country, in answer to our questionnaire, have hopped on a subject that I would never have thought of discussing in these memoirs. As I near the end of my story, though, I must answer while there is time.

"What effect on players?" several ask, "has the presence of wives and sweethearts in the stand or in traveling with the teams?"

Now, you know, if I talk too freely on that subject I'm going to get in trouble. Many times have I been in a quandary over that angle of baseball. I have even feared to discuss it in private, let alone in the newspapers.

On general principles, though, I'll say this: Very few ballplayers are ever as valuable to a team the first year they are married as they are before or after. Wait a minute—I'll explain.

When a young fellow gets it into his head to get married there is no stopping him. I think I have too much common sense to even try to stop him. He thinks of nothing else. He is entering a new phase of life and is taking on new responsibilities. Naturally, he and his wife think their marriage the most important thing in the world. In working out their early problems they forget all about baseball. As a result, the young fellow's seat is gone. It takes a full year for him to get down to business and concentrate his mind on the game.

WIFE HELPS

I am convinced that nothing helps a young man so much in baseball or in any other profession as a good wife. I think, though, that they ought to get married immediately after the World's Series. By the time the next season comes around they will be able to understand things.

I have known young bridegrooms, on the bench, to forget whether there were men on bases or not. Sometimes they are not even particular whether there are one or two out. They are thinking about that new apartment, about that new furniture, that fancy gas range, and so on.

It is a beautiful state of bliss, but take it from me, a young man in that state of mind doesn't win many ball games.

QUITE NATURAD

It is quite natural for the wives to want to attend the ball games and see their heroes at work. Baseball has become a part of their lives. If they are sensible women—which most of them are—they will encourage and criticise their husbands so as to be of help. I have had brides come to me and ask what kind of food they ought to prepare for their husbands.

There are other wives who will not attend a game in which their husbands appear. They get so nervous over his possible success or failure that they fear they will make themselves conspicuous. I wish all of them thought that way.

The wife of one of our greatest pitchers would never come to the Polo Grounds on the day her husband pitched. She followed the progress of the game, though, by a rather unique method. Their apartment was on the Heights. From the front window it was possible to see the scoreboard by the aid of a pair of field glasses. Often this wife and the wives of other players used to gather there in the afternoon and have tea while the game was going on.

This particular wife knew what dishes her husband liked most. One of his favorites was corned beef and cabbage. If the glasses showed the Giants behind she would immediately start preparing that dish. Upon his arrival home the grouch of defeat would disappear. She would never mention the game until the dinner was over.

The wives and sweethearts who really cause the player trouble and embarrassment are the foolish ones. Many ball players, as you know, come into the league with little knowledge of life, especially big city life. They are carried away with hero worship and marry some girl who really seeks the limelight more than the love of the young fellow. There have been many cases of that kind. As a rule ball players marry some girl with whom they have been brought up in the little home town. It is seldom that divorce cases grow out of that kind of marriage.

These foolish wives or sweethearts who sit in the stand and yell out endearing encouragement to their husbands are genuine distraction. They not only embarrass the player, but often make it very uncomfortable for those about them in the stands.

GETS HIS GOAT

You can well imagine the feelings of a player when he leaves the bench to go to bat at a critical moment and suddenly hear a soprano voice from the stands scream out:

"There goes my dearie!"

It is the real wholesome woman of good, hard, common sense who helps the ball player to success. Often they have been my very helpful allies in getting a player to improve his work or to take care of himself.

On one occasion there was a pitcher who suffered many defeats through lack of control. His wife went with him on the spring training trip. He knew his failing, but did not have the patience to correct it. His wife, knowing what was required, took charge of him during his off hours and insisted upon him putting in so much practice in the court back of the hotel. There was no escape. Any time

(Continued on Third Page)

Four Important Improvements

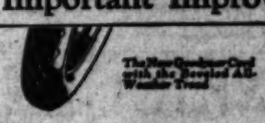

These four important developments in the new Goodyear Cord with the beveled All-Weather Tread make it the greatest tire you have ever had.

—1—

This new All-Weather Tread is made from the most serviceable rubber compound Goodyear has ever produced.

—2—

Being semi-flat, instead of round, it gives the tread broader road contact, which also offers greatly increased resistance to wear.

—3—

The powerful, clean-cut blocks are buttressed at the base by heavy rubber ribs, knitting the whole tread design into a firmer unit.

—4—

The blocks which line the tread are beveled at the outer edge, relieving the carcass from the strain of vibration as wear proceeds.

You can have this quieter, smoother-running, longer-lived Goodyear Cord at no extra price. You will get with it a service that brings out the full mileage built into it at the factory.

* * *

As Goodyear Service Station Dealers we sell and recommend the new Goodyear Cords with the beveled All-Weather Tread and back them up with standard Goodyear Service

EAST AND SOUTHEAST
C. Anderson & Son, 4300 E. 1st St.
Stanley Brothers, 1140 East Slauson.
Hesketh Tire & Rubber Co., 602 East 5th St.
W. H. Cameron, 700 E. Washington.

DOWNTOWN
Johnson & Stiles, 1210 S. State St.
Model Tire & Vul. Co., 1145 S. Olive.
P. E. Roedel Station, 6th & L. A.
Trask Tire Service Co., 1244 S. 5th St.
William W. Weller, 1214 S. Hill.
George B. Zinn, 1250 S. Main.

HOLLYWOOD
Gaunt, Stone & Stelle, 6320 Hollywood Blvd.

NORTH & NORTHEAST
C. L. Stein, 126 Ave. 26 South.
Palmer Tire Shop, 2021 Pasadena Ave.

SOUTH & SOUTHWEST
C. L. Baker & Son, 3231 S. Bronson.
Walter T. Carter, 324 West 23rd St.

SOUTH & SOUTHWEST
Glyde Service Station, 3200 S. Main.
Anderson & Weller, 3142 S. Main.
Harrington & Richardson, 3700 Vermont.
Service Tire Co., 3000 S. Vermont.
Service Motor Co., 3001 S. Figueroa St.
A. J. Tibbitts, Vermont Ave. at 30th St.
Wilson Tire Co., 2900 S. Vermont.
Ted Wright, 3201 West Jefferson.

WEST & NORTHWEST
Alexander & Preston, Venice & Western Ave.
Crowell Bros., 720 S. Western Ave.
Crowell Bros., 2700 W. Pico St.
Hills & Armstrong, 2425 W. 7th St.
Lockwood Motor Service Co., Lankershim.
Perry & Reilly, 1600 W. Washington.
Frederick J. Pelton, 1101 W. Pico St.
Sweet Service, 2112 Venice Blvd.
Western Auto Supply Co., 127 S. Vermont.

GOODYEAR

Los Angeles Made for Western Trade

The Los Angeles car owner who buys a Goodyear Tire has the satisfaction of getting the greatest tire value on the market. He also has the satisfaction of buying a Los Angeles product, a product of Goodyear factories that in the last four years have spent $30,000,000 for payrolls and supplies, and thereby have contributed materially to the prosperity of everybody in this city.

That Astounding Thing!

Old-fashioned quality in this day and age!

—He actually does it!

—Philip Morris, that is.

—English Ovals, they are.

Blended of rare, matured tobaccos—mild leaf picked from the top of the pick of the crop.

And—*In-com-pa-ra-bly* fine!

PHILIP MORRIS & CO. LTD.

ENGLISH OVALS

CIGARETTES 20 for 25

Blended in the Good Old English Way

Mid-Western Rah-Rahs All Set for Hot Indoor Track Scramble Tomorrow

TELLS WORLD HE'S A DUFFER

Comedian Harry Langdon Is a Golf Spasm

Touches for Funny Points That Crop Up

Across Many Pros Seldom Show Elation

BY HARRY LANGDON

The Orpheum Golfer and Motorist

After playing golf for five years, I am convinced I'm happier as a duffer than I would be as a pro. I play the game for the fun there is in it, just like President Harding. The impression I get from the professional golfer is that he does not cull the joys and thrills from the game that I do.

I have made the rounds with professional players and have seen some wonderful shots. Some were a spectacular that the hair on my head would seem to rise from the thrill. The gallery would clap with gratification, and then I'd glance at the professional. Do you think he looked thrilled? No, sir. There wasn't a sign of delight about his face, not the slightest change of countenance. He was playing the game as though he had so much work to do and that was all. And when I say "work," that exactly is the right word for the golf pro's game.

SHOUTS DELIGHT

Now, take the so-called duffer again. When he makes a pretty shot, you hear him all over the lot, shouting his delight. That one shot brings him out the next day. He dreams of it, eats it, sleeps it, and babbles it till he's a regular pest. But that's the fellow who's getting fun out of the grand old game. He may not be very wise about golf, but he sure does know how to enjoy it.

We duffers play the game for the fun there is in it, and that means we enjoy all the fun there's a chance to get. All the time I am on the course I watch for the humorous side of whatever happens in that way. I get the grins for my act.

There is one course here—the municipal links in Griffith Park—that is a great place for laughs. So many people invariably are clustered around the first tee that the novices usually get shaky when it is time to drive off. I admit I stand around and laugh—until it is my turn in front of that multitude. The crowd seems like forty or fifty until I get on that tee. Then it suddenly expands until it's bigger than any Orpheum audience I ever played before. That's the one place I feel what is called "stage-fright."

ANXIOUS TO TEE

I saw one fellow pace back and forth anxious to tee off. He practiced swinging his driver, showing the gallery his beautiful form with little egotism, but when he did get up to tee off, he wiggled about with his club, gazed down the fairway several times, pulled his club back from the ball over and over again, then wiggled some more, and when he finally made up his mind to swing, he topped the ball and it only rolled three feet. Then his partner got up with a frightened look, and accidentally put over a good drive. Everything must have turned black to him for joy, because he staggered about trying to act unconcerned. He picked up another fellow's bag and when he found out his mistake he tripped over his own, turned all colors and followed his disgusted playmate down the alley. I'll not tell you just what I did when my turn came.

Well, I got to go now.

NORTHWEST BOXING DEMON HITS TOWN

Neil F. Tierney, amateur featherweight champion of the Northwest, is here to take a whirl at the local game. Boxing critics of the North say that he has much class, carrying a good punch with either hand. Tierney was scheduled to make his debut in Spokane, Wash., against Bud Ridley last Armistice Day, but owing to the injury to Ridley's arm the bout was called off. Tierney will make his debut in one of the Los Angeles arenas in the near future. He comes here with an excellent amateur record, having knocked out Joe Farrell, featherweight champion of Western Canada. Tierney is 24 years of age, fights at 126 pounds, and is anxious to meet the best of the boys in his class.

SHELBY, MONTANA, SIGNS DEMPSEY

[EXCLUSIVE DISPATCH.]

SHELBY (Mont.) March 1. — The Dempsey-Gibbons fight will take place in this city on July 4. Sportsmen of the city have arranged all preliminaries for the bout. An arena will be erected in the near future, while training quarters will be put up here for Gibbons and the same accommodations will be arranged for Dempsey at Great Falls, Mont.

It's quite the thing to lunch AT The ITALIAN VILLAGE 413 WEST EIGHTH Delicious Italian Luncheons (Complete) Seventy Cents —cozy nooks —dancing —no cover charge

EARL & WILSON

SAGELAWN

A *better* SEMI-SOFT Collar

Earl & Wilson SEMI-SOFT Collars have a lock front to prevent gapping above the tie

50c E&W EARL & WILSON Fifteen other styles at 35c, 50c and 65c

COLLARS — SHIRTS

NEW MOTOR SALES CO. USED CAR DEPARTMENT TROXGRAM 12TH & OLIVE MAIN 490 Always Open

LAFAYETTE DISTRIBUTORS SOUTH CALIFORNIA & ARIZONA

NASH "REBUILT" OWNERS ARE NASH "REBUILT" BOOSTERS

FORD'S CASTLE CLUB COME EARLY STAY LATE Washington Boulevard, Culver City.

ANGELS LEAD CLUB CIRCUIT

Flintridge Runs in Second Position

Miss Rowe Captures Public Links Tilt

Ladies' Round Robin Tourney at Angelus

BY BOB LOCKE

With the third round of the interclub matches played off the standings of the clubs show that Los Angeles Country Club is far in the lead of the scratch division. Flintridge is running in second place but five points behind so that the Angel aggregation is sure of first place through at least one more round. Unless Flintridge win their next contest by a whitewash score they will still remain in second place.

The standings of the teams in the handicap divisions show that all except group No. 4 are tied for first place. This would indicate that the committee in charge of the grouping did a splendid job in picking the right handicaps for teams. With all these ties a lot of interesting struggles will be on the hill a little later in the season when they are played off for final honors.

The standing of the various groups and teams to date are as follows:

CLASS A (Scratch)

Club	Won.	Lost.	Pct.
Los Angeles	11	1	.733
Flintridge	9	4	.600
Riviera	8	4	.600
Wilshire	6	6	.500
Annandale	4	11	.266

GROUP 1

Virginia	3	2	.600
Hollywood	2	3	.400
Pasadena	2	3	.400
San Gabriel	1	10	.333

GROUP 2

Brentwood	3	2	.600
Hillcrest	3	2	.600
Valley	2	3	.400
California	2	3	.400

GROUP 3

Coast Hill	3	2	.600
Redlands	3	2	.600
Western	1	3	.357

Miss Elizabeth Rowe won the midwinter tournament for the Bullock trophy at the Griffith Park municipal links. Miss Rowe by winning the class-A event, defeated some of the best golfers in the outfit and proved her superiority.

Mrs. S. H. Morse won the Class-B feature, playing a nice game of golf throughout the tournament. Her steadiness won for her and pulled her out of many holes when in a bad way with her score.

Recently the two played off the championship and from all reports the game was a whirlwind affair. Miss Rowe had by far the best of the bargain throughout the play and was at no time in any danger. Miss Rowe's score for the event was as follows:

4, 4, 5, 5, 5, 5, 5, 5, 5, 5—47; 4, 5, 5, 4, 5, 5, 5, 5, 5—48; handicap, 2; total, 46.

Mrs. Morse's score was as follows:

5, 5, 5, 5, 4, 5, 5, 5, 4, 7—50; 5, 5, 5, 4, 5, 4, 5, 5, 5—48; handicap, 2; total, 46.

In the consolation flight the finals resulted in the defeat of Mrs. H. C. Earle by Mrs. M. Cartwright by a score of 4-3. The play was exceptionally good in this flight, and the final match was a nip-and-tuck affair throughout.

Just to show folks that she was not out of the running, and that she still had the old fight, Mrs. Earle won the monthly Sunny Jane tournament, held at the Griffith Park course. Her score was 52-43-94-4-91.

AT ANGELUS VISTA

The ladies' round robin golf tournament, which is being held over the course of the Angeles Vista Golf Club, is fast drawing to a close, and despite the fact that the desperate golfers are striving to beat her, Mrs. R. C. Noble seems to be safely holding her own against all contenders.

Mrs. Noble managed to get a slight lead in the first few days of play and consequently had an advantage over some of her less fortunate sisters. The play has been unusually brisk, due partly to the fine weather and the excellent condition of the course. No tournament play in the round robin tourney is being held on either Saturday or Sunday.

In the Invitation tournament started at the San Gabriel Country Club yesterday the following men qualified:

[illegible]

Pairings for today's flights are as follows: Thomas and Barber, Geyer and Modissette, Craig and Behr, Heddon and Statz, Williams and Sadden, Gore and Toma, Ralphs and Higgins, Jacobs and Mescall.

The eighth flight will start at 9:30 and will continue till 10, seventh flight at 10 to 10:30, sixth from 10:30 to 11, fifth 11 to 11:30, first flight 12 to 1, championship flight 1 to :30, second 1:30 to 2, third 2 to 2:30, fourth 1:30 to 2.

Battling Nelson has written to friends here in the South that he will be with us in a short time. Nelson is now touring the northern part of the State.

SPORT SHRAPNEL

By HARRY A. WILLIAMS.

Vic Walters, an unknown from the U.S.S. Mississippi, has been creating something of a furore at third base for the Angels down at Elsinore.

Whether he is just a flash, or the extent to which he can bat, are questions for the future. But he does handle himself beautifully in the field. In his ability to get in front of batted balls he resembles Frankie Frisch somewhat. And yet there is a vast difference. They both seem to sense the direction in which the batter will drive the ball. Frisch, however, is a two-handed fielder. That is, he seems almost invariably to plant himself directly in front of a batted ball and meets it with both hands. As a result few get by him, but he is sometimes caught off his balance and is tilted back or set down on his haunches. But his quick recovery and a good arm enable him to offset this tendency to fight certain kinds of drives when playing third base.

* * *

Frisch is what might be termed an acrobatic ball player. Walters, I think, is a more natural and graceful fielder. He also gets in front of a hard drive, but not as directly as Frisch. Rather, he allows something for that long reach and that fine pair of hands. He will do less tuna-like leaping and go to his knees less frequently to recover a blocked ball. Walters has a stronger arm than Frisch, but while fast, lacks the latter's great speed and perfect stride. He probably is a better fielder than Frisch was at the same stage. No kid has looked so good around that corner since Willie Kamm was a rookie.

As stated, he may be just a flash. But if you don't say nice things about the rookies in the spring you may never get the chance, as they seldom are allotted a place in the summer sun.

* * *

Herbert Hunter's personally conducted tour of the major leaguers abroad apparently was a success in every respect. The players, by their skill on the field and their deportment elsewhere, seems to have made a most favorable impression. A Japanese paper, commenting editorially on the visit, says:

"The major-league players are at last in Kobe ready to play a number of games, starting tomorrow. We are exceedingly glad that the members of the present professional team from America are all gentlemen, especially because in the past some men of the same profession, by their behavior, have caused their compatriots to be regarded as a tough lot.

"It is still more gratifying to note that, unlike an ordinary professional baseball team, the visiting team feels it is its mission to develop a keener public interest in baseball in Japan and at the same time to improve the relations between Japan and America.

* * *

"Mr. Herbert Hunter, the manager, says sportsmanship is the greatest thing in the world to bring about sympathetic understanding. When people become interested in the same thing and understand the same thing it is a bond between them, and so it is with nations. We indorse every word of Mr. Hunter. The plan of the All-American team to visit Japan has secured the warm support of many distinguished men in America. President Harding said he saw in international competitive sports a medium for the promotion of good will between representative men of nations and a means of bringing about better understanding."

* * *

Judging from this editorial, Hunter and his colleagues may have been the real trail blazers of a better understanding between what some seem to have regarded as two irreconcilable forces. However, one is somewhat puzzled by the reference to the "behaviour" of other teams visiting Japan. No unfavorable reports regarding deportment have followed any teams back from there, at least, in recent years.

American aggressiveness is little understood abroad, especially among the older civilizations, while some of us, perhaps, are inclined to be a little loud, if not actually boastful and cocky, when traveling for the first time beyond the confines of our own country. Unconsciously we may offend others unaccustomed to these ways. Possibly it is their fault for not being able to understand or make allowance.

* * *

About the time the Allied diplomats started that series of conferences at the Quai d'Orsay following the armistice, a flock of our correspondents landed. One of these registered at the hotel on the Rue de Rivoli where I happened to be stopping. Every afternoon about 4 o'clock he would crash through the front door, dash athwart the lobby and hurdle upstairs five steps at a time. He doubtless had a story to write and get on the cable and was thinking only of press time. Yet his daily entrance to the hotel never failed to excite the European guests. Each time they were as much surprised as if a horse had galloped through the lobby. We know little of leisure; the average European does not know how to hurry. We are misunderstood abroad, as is the foreigner in our midst.

PAUL KREMPLE NABS GYM MEET LAURELS

Paul Kremple, member of the American gymnastic team in the 1920 Olympics, ran away with top honors in the horizontal bar, parallel bar and side horse events. Alex Meston, C. Linnes and J. Willoughby also featured in the tournament.

PRIZE HOLDERS PUT ON SPIKES

To Defend Honors at Indoor Relay Carnival

Big Middle West Meeting at Urbana, Ohio

Iowa Looks to Be Surety in Casaba Line

BY CHARLES WEST

[EXCLUSIVE DISPATCH.]

ANN ARBOR (Mich.) March 1. Holders of the trophies won last season in the annual Illinois indoor relay carnival will be present to defend their laurels Saturday when the best spike specialists of the Middle West meet at Urbana in the sixth renewal of the big affair. The cups for the three big events of the carnival, the one-mile, two-mile and four-mile relays in the collegiate division, were won by Iowa, Ames and Illinois, respectively last year, and although competition promises to be fast, the teams to be entered by these institutions are figured as possible winners in their pet races.

Iowa is almost certain of another victory in the four-man mile affair, as the identical team which broke the carnival record last season will represent the Hawkeyes Saturday. While Ames and Illinois will enter teams with slightly different personnel, both are said to have speedy quartets lined up and will make a hard fight to keep their records and trophies.

FIELD IS FAST

A fast field in the hurdles is promised such men as Gus Desch of Notre Dame, Hubbard of Michigan, Kipp of Haskell Institute and Earl Frazier of Baylor University, Texas, having been entered. Desch is bothered with an injury sustained during the football season, but it is reported that he will perform. Frazier is the champion timber topper of the South, while Kipp and Hubbard have both made reputations in the stick events.

Bob Ayers of Illinois, Spetz of Wisconsin and Hubbard of Michigan will probably have the blue ribbons in the sprints to squabble over, with the dope favoring none of the three. While both Spetz and Ayers have made startling records as sprinters, they are at their best on the cinder path, while Hubbard is quite at home on the boards.

ADDS CLASS

Late entries have added considerable class to the relay classic. Beloit, Earlham, Marquette, Kalamazoo, Wabash, Eureka, Washington University and the Kansas Aggies having sent in their acceptances, although at the last minute. In all thirty-five colleges and fifteen high schools will be represented in the mammoth meet.

With but two games yet to play, Iowa seems to be firmly entrenched in the first position in the big ten basketball standing and if they run true to form the Iowans will win an undisputed title. Only one game is looming as a possible stumbling block for the Hawkeyes, the return game with Michigan on the latter's floor Saturday night. Wolverine rooters took new hope when their team squelched Illinois Monday night, although Iowa's overwhelming victory over Minnesota indicates that it will be no easy task to upset the Hawkeyes.

THROWS SCARE

Purdue threw a scare into Wisconsin Saturday by holding the Badgers to a 29-19 score. If Wisconsin can get by the dangerous Indiana squad on the 12th inst., they are sure of second place. Standings follow:

Iowa	10	0	1.000
Wisconsin	7	1	.875
Michigan	7	3	.700
Illinois	4	5	.444
Chicago	5	5	.500
Purdue	4	4	.500
Indiana	4	4	.429
Northwestern	3	6	.333
Ohio State	1	9	.100
Minnesota	0	10	.000

Baseball sessions are part of the daily program at all of the big ten universities now. A strong array of veterans is working under the tutelage of Coach Carl Lundgren at Illinois and prospects are bright for a third straight conference championship at the Indiana institution. Unless eligibility rules whittle down his squad, Lundgren can be certain of putting a team in the field which will be very much in the running for the title.

Coach Sam Barry of Iowa, being a versatile person, is busy at present winning the basketball championship for the Hawkeyes, but will turn his attention to baseball as soon as the casaba season expires. He will be faced with a problem in the hurling end of the team, Frohwein, the only dependable pitcher on last year's squad, having been lost by graduation. In the field, the Iowans are better off, but it will be quite a task to mold a nine of championship caliber out of the material available.

Michigan is fortunate in having a squad of baseball men free from the bogey of scholastic ineligibility. Coach Fisher is working his men daily in the cages and expects to have a tentative team picked, by the time warm weather permits, out for practice.

Minnesota, while not a serious contender for the 1923 title, had a team that was considered dangerous and is expecting to be up at the top next season. The late spring in Minnesota handicaps the Gopher diamond artists, although they are getting in some battery practice indoors at present, and will undoubtedly be represented by a strong team.

HIGH SCHOOL HOLDS TRACK MEET TODAY

[SPECIAL CORRESPONDENCE]

VENICE, March 1.—The annual interclass track meet between the four classes of the Venice High School will be held on the local course today. Interest is exceptionally keen due to the fact that each class is represented by strong track men.

Both the sophomore and junior classes have exceptionally fine teams this year, but the seniors are favored to take the honors. The meet is the first of the season and will be held to determine the respective strength of the various contestants and rounding them into shape for the regular season.

AUTO THIEVES GARNER NINE

The following autos were stolen from the streets of Los Angeles yesterday:

Chandler, 1921 roadster, 350609.
Maxwell, 1919 touring, 5511656.
Cadillac, 1923 touring, 7344117.
Chandler, 1921 touring, 6320906.
Dodge, 1922 touring, 1787736.
Buick, 1917 touring, 4412363.
Dodge, 1920 roadster, 4552941.
Overland, 1920 touring, 6288969.
Ford, 1921 touring, 6713584.

Anyone seeing any of these cars will please notify the auto theft bureau of the Auto Club of Southern California or police headquarters.

SHOULD BALL PLAYERS MARRY?

(Continued from Second Page)

he felt lazy she was right on the job. Such of that man's later success was due to that wonderful wife.

As a rule I do not approve wives accompanying their baseball husbands on the road trips. They seem to distract their attention. Again, a lot of wives, when thrown together in such close association, are bound to talk and gossip over what they have heard. While they mean no harm the husbands are often worried over this. They learn of things about other players that otherwise would not have interested them. For that reason I think it a bad practice to have a number of wives travel with a team.

On the other hand I have insisted on certain players taking their wives with them. Some harum-scarum young fellows can be controlled by nobody but their wives.

I had one very excellent player who would not keep in condition unless his wife was around to look after him. He would be like a young boy out of school, running loose. He would drink, play cards late at night and lose interest in his work.

One year he wrote me for his transportation to the training camp. I wired back that I would send transportation for two. Privately I wrote the wife that it was important to the club that she come along. She did and the young fellow had a good year.

I have received dozens of questions to be answered on this subject, but nobody is going to trap me into saying whether I think a ball player should be married or single. If I said that they ought not to get married every kid on the club would immediately begin thinking about that girl. Then I would get some lively letters from some of the wives, I fear.

FAVORITES SURVIVE IN TENNIS TOURNEY

[BY A. P. NIGHT WIRE]

PHILADELPHIA, March 1.—All the favorites, including William T. Tilden, II, national champion; Wallace F. Johnson, chop stroke expert, and Stanley W. Pearson, squash racket champion won their second round matches in the Middle States indoor tennis tournament today without much difficulty.

Tilden defeated Neil Sullivan, a local player, in straight sets, 6-2, 6-2.

Johnson played two singles matches today, defeating A. J. Cohen, Philadelphia, in the first round, 6-2, 6-0, and Watson Knight, Philadelphia, in the second, 6-1, 6-1.

EARL SHEELEY IS STILL A HOLDOUT

[BY A. P. NIGHT WIRE]

SAN LUIS OBISPO, March 1.—Earl Sheely, first baseman of the Chicago club of the American Baseball League, is a holdout, according to information received here from Morro, fourteen miles from San Luis Obispo, where he is said to be "loafing," while he awaits developments.

With Sheely, who was obtained by the White Sox two years ago from the Salt Lake club of the Pacific Coast League, is Walter Leverens, pitcher of the Portland (Or.) Coast League club, his former team-mate when they were with the Bees. They are said to be passing the time chiefly in hunting.

K. AND K. BOWLERS GET A WALLOPING

Another three games for the Klippenger-Kincaid bowling five went glimmering Wednesday night at the Angelus Academy in the resumption of Interurban League play.

The K. & K. pin knockers got walloped by the Vernon Square Market team, 3 to 0. A large crowd was on hand at the Angelus to see the special women's doubles match. Owing to sudden illness of Mrs. L. D. Meador, former Pacific Coast woman champion and a member of one of the teams, the play was indefinitely postponed.

ALDRIDGE MAKES UP MIND TO SIGN

[BY A. P. NIGHT WIRE]

CHICAGO, March 1.—Victor Aldridge, right-handed pitcher for the Chicago National League baseball club, who was left standing here on a station platform when the Cubs' first squad boarded a train for the spring training camp, today was to start on his way West to join his team-mates at Catalina Island, Cal. He then balked at the terms of his contract, but yesterday reconsidered and "signed up."

GLENNA COLLETT MAKES FOXY SHOT

[BY A. P. NIGHT WIRE]

BEALLEAIRX HEIGHTS (Fla.) March 1.—Miss Glenna Collett, the national woman's golf champion, played a unique shot today when she played over a moving railroad train. Miss Collett was at the tee just as the train came along. She hit her tee shot straight and far down the fairway, clearing the train by a wide margin.

TROEH IS HIGH MAN AT SHOOT

Vancouver Gunner Annexes Top Honors in Tournament From Gus Becker

BY H. ALF SCHOTT

With over eighty shooters on hand, the Los Angeles Trapshooting Association put on the first day of its annual Pacific zone tournament yesterday at the Vernon Gun Club traps. Frank M. Troeh, the intrepid, red-coated gunner from Vancouver, continuing to win.

The day's program consisted of two separate shoots, the first, the introductory hundred from 16 yards and the second, a class championship event for trophies in four classes, also from 16 yards.

In the morning the introductory hundred was held. Frank Troeh, along with C. Rickard, A. J. Stauber, W. G. Warren and H. E. Sargent, broke 99 targets.

The class championship event resulted in some shooting off. Troeh, with Gus Becker of Ogden, Utah tied each breaking 100x100 in class A. Troeh won the title and the trophy, breaking 24x25 to Becker's 23x25 in the shoot-off.

Frank Stoop, president of the American Trapshooting Association, announced that the Pacific zone will hold its annual meeting at Tufts-Lyon Store tomorrow night at 7:30 sharp. Yesterday's scores:

Squad 1—

J. Francisco	97x100	T. Derby	91x100
Zaring	97x100	Jim Stout	91x100
G. Mercer	97x100	W. B. Mellen	90x100
*R. Vallom	97x100	Hines	90x100
*G. Hoddon	96x100		

Squad 2—

R. M. Hastings	94x100		
R. Hungry	97x100	H. Allison	92x100
A. Mercer	97x100	W. Allison	92x100
Fred Bair	96x100	C. Hoover	92x100
Lee Bair	96x100	Gus Knight	90x100

Squad 3—

Frank Stoop	98x100		
Gus Becker	98x100	Squad 13—	
O. M. Ford	98x100	Cramer	93x100
C. Richards	98x100	H. Westerveer	92x100
H. A. Collett	98x100	R. Taylor	91x100

Squad 4—

Hatfield	97x100	Mrs. Knight	94x100
J. W. Mook	97x100	F. Grenell	92x100
R. W. Troeh	96x100		
Dr. Pollock	96x100	Squad 14—	
W. S. Allen	96x100	P. Hagan	91x100

Squad 5—

Jacobs	97x100	Gaskill	91x100
W. W. Mercer	96x100	Seifert	91x100
F. M. Troeh	96x100	Vernon	79x100
J. Francis	94x100		

Squad 6—

*R. Hazen	98x100	Squad 15—	
R. Sharman	97x100	F. Gilbert	91x100
R. Hudson	97x100	C. T. Gray	91x100
Patsch	96x100	L. Bailey	91x100
G. Smith	95x100	A. G. Allen	91x100

Squad 7—

C. Mercer	98x100	Squad 15—	
R. Holden	97x100	Anderson	79x100
Gibbons	97x100	H. Sargent	95x100
Dr. Pelt	96x100	Hamilton	94x100
J. Patterson	95x100	Nash	94x100

Squad 8—

Hibbard	97x100	L. Clark	93x100
Stanton	97x100	C. Crossman	92x100
Frye	97x100	H. Elliott	92x100
Mrs. Grant	96x100	Peterson	91x100
Carter	95x100	Hodgert	91x100

Squad 9—

*C. Frick	98x100	Squad 17—	
Dennis	97x100	Mrs. Marsh	92x100
F. Mellon	92x100	L. Marsh	79x100
W. G. Warren	99x100	D. Reid	93x100
O. Schultz	99x100	W. Lucas	91x100

*—Professional shooters.

Shoot-off—C. Rickards, F. Troeh, A. Stauber, W. Warren, H. Sargent for 5th amateur at 50 birds. Gus Becker, A. Collett, J. Stoop, Furnish, G. Smith tied for second with 98 breaks. A. Stauber, Fred Bair, Sharman, Page, Hazen, Bair tied for third with 97x100. Hugh Range (Redington) high professional with 99x100.

CLASS CHAMPIONSHIP

Squad 1—

J. Francisco	97x100	*C. Frick	93x100
Zaring	93x100	Dennis	91x100
G. Mercer	97x100	F. Mellon	91x100
*R. Vallom	97x100	W. Warren	93x100
*G. Hoddon	96x100	O. Schultz	93x100

Squad 2—

R. M. Hastings	93x100	T. Derby	93x100
R. Hungry	97x100	Jim Stout	91x100
*J. Mercer	94x100	W. B. Mellen	91x100
Fred Bair	96x100	Hines	90x100
Lee Bair	96x100	Planey	90x100

Squad 3—

*Frank Stoop	98x100	H. Allison	91x100
Gus Becker	98x100	W. Mellen	91x100
O. M. Ford	97x100	Shelberry	90x100
C. Richards	98x100	C. Hoard	90x100
A. Collett	98x100	G. Knight	90x100

Squad 4—

Hatfield	98x100	Cramer	93x100
J. W. Mook	97x100	H. Westerveer	92x100
R. W. Troeh	97x100	R. Taylor	91x100
Dr. Pollock	97x100	Mrs. Knight	94x100
W. S. Allen	96x100	*F. Grenell	92x100

Squad 5—

Jacobs	97x100	R. Hazen	92x100
W. W. Mercer	97x100	Gaskill	91x100
F. M. Troeh	97x100	Tracy	91x100
J. Francis	91x100	Seifert	90x100
Patsch	91x100	Vernon	90x100

Squad 6—

*R. Hazen	98x100	H. Smith	91x100
R. Sharman	97x100	F. Gilbert	91x100
R. Hudson	97x100	C. T. Gray	91x100
Patsch	96x100	L. Bailey	91x100
G. Smith	95x100	A. G. Allen	92x100

Squad 7—

C. Mercer	98x100	Anderson	92x100
R. Holden	97x100	H. Sargent	95x100
Gibbons	97x100	Hamilton	94x100
Dr. Pelt	96x100	Nash	94x100
J. Patterson	95x100	L. Clark	93x100

Squad 8—

Hibbard	97x100	C. Crossman	92x100
Stanton	97x100	H. Elliott	92x100
Frye	97x100	Peterson	91x100
Mrs. Grant	96x100	Hodgert	91x100
Carter	95x100	Mrs. Marsh	92

PANTOMIME The Juicy Orange By J. H. Striebel

ADAMSON'S ADVENTURES He Takes the Bug for a Wavering Note By O. Jacobsen

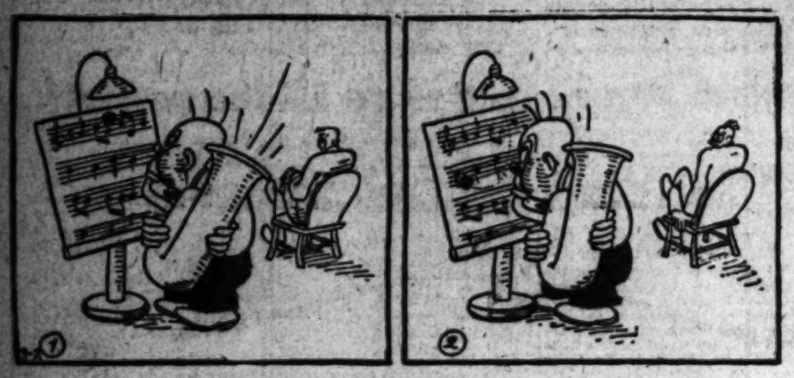

Do You Think He Did? J. A. Strauss

WINNIE WINKLE, THE BREADWINNER—Music Hath Charms—Sometimes

ALONG FIGUEROA STREET It All Depends on the Method of Approach By Bec

GASOLINE ALLEY—ANOTHER MYSTERY DEFLATED

REG'LAR FELLERS Then the Fight Started By Gene Byr

THE GUMPS—ANDY GUMP IN PERSON, NOT A MOVING PICTURE

SNOW FLAKES Approved!

A Thousand Housewives Give Unstinted Approval

The Board of Approval results are in! And SNOW FLAKES stand APPROVED—receiving undoubtedly the greatest avalanche of endorsement ever voluntarily given any food product by a large group of disinterested women. The SNOW FLAKES tested were *exactly the same* as those for sale at your grocer's. Notice the enthusiastic reports:

More Than 97% Approved Their Taste!

Here's what they say: Excellent, and salted just right—delicious—best flavor of any wafer I ever used—taste like more—very appetizing—very good—nothing more to be desired—as tasty as could be—one cracker calls for more—satisfying—just salty enough—are downright good.

More Than 99% Approved Their Freshness!

Notice their enthusiasm: As fresh as if just baked—always find them crisp—delighted with their freshness—like just out of the oven—in perfect condition—as fresh-tasting as can be—surely fresh and good—packed properly and retain their freshness—am sure of their freshness by their taste.

100% Approved Snow Flakes *for* Children!

A few typical extracts: Mine prefer them to cookies—all gone in one evening—our children never get enough of them—appeal more than sweets—boy eats them all the time—fond of them—had a scramble for the last one—always demand them right after school is out—prefer them to cake—eager for them—have a funny way of disappearing at our house, I'll say!

More Than 98% Approved Their Daintiness!

Listen to this approval: Just a dainty size—appeals to the eye as well as to the palate—the right size and shape—for any and all occasions—as attractive as can be—you cannot improve them—dainty for afternoon teas—well named "SNOW FLAKES"—thin enough to be dainty for any occasion—come first with visitors—like the size and the way they are wrapped—so dainty!

The Full 100% Approved Their Crispness!

These women tested critically, then said: Stay crisp unusually well—don't need warming—keep crispness after opening—as crisp as when first baked—crisp at all times—nice and crisp—certainly are crisp—deliciously fresh and crisp—ready for serving—have always found SNOW FLAKES very crisp—like a frosty morning—100% perfect—couldn't be fresher or crisper.

137 Delicious Ways to Serve Discovered!

From soup to dessert—from morning till night—for oldsters and youngsters—for the family and guests—in fancy dishes and in plain—SNOW FLAKES have a multitude of delicious uses, as these women have found. Try them yourself and you'll find that SNOW FLAKES are the handiest, tastiest, most perfect all 'round food you can have in the house! Serve SNOW FLAKES—*Approved!*

P. C. B. Approval

A BOARD OF PER... NALLY SEL...ED HOUSEWIVES TO TES... THE PRODU... OF THE PA... C COAST BI...IT CO.

Product: SNOW FLAKES—Soda Wafers

Pacific Coast Biscuit Co.:

I have used the package of Snow Flakes and make the following report of my findings:

Taste *Exactly what we like in a cracker*

Freshness *Our package was very fresh*

Appeal to Children *Yes, indeed, the kiddies love 'em!*

Daintiness *I served them for afternoon tea—ruffled*

Crispness *They were certainly crisp!*

Ways to Serve *Used them in soup, salad, etc.*

Remarks *Hereafter I shall ask for Snow Flakes, not crackers*

(Signed) (Member of Board of Approval)

P.C.B. PRODUCT

Don't Ask for Crackers, Say SNOW FLAKES

NOTE: This report is for our information, and your name will not be used for publication. It is cordially understood that it places you under no obligation whatever.

This is but one report of the thousand. As a unit the women on the Board voted SNOW FLAKES *"Approved!"*

Out of the West Grew this great institution

P. C. B. Grahams to Be Tested Next

Not content to rest upon the laurels won by SNOW FLAKES, the Pacific Coast Biscuit Company will ask the Board of Approval to test its GRAHAM CRACKERS *this month* and render another verdict.

This test will be just as critical and exhaustive as the SNOW FLAKES test. What will their answer be?

Watch for the Report of the Board of Approval

Pacific Coast Biscuit Co.

LOS ANGELES, CALIFORNIA

A CHUCKLE FOR EVERYBODY

PANTOMIME — The Juicy Orange — By J. H. Striebel

ADAMSON'S ADVENTURES — He Takes the Bug for a Wavering Note — By O. Jacobsen

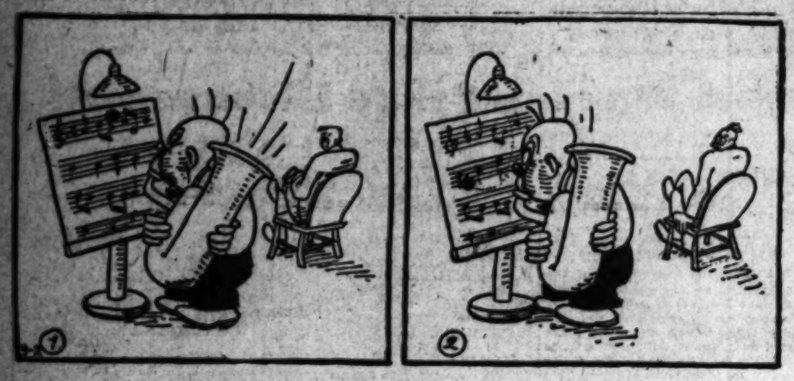

Do You Think He Did? — J. A. Straus

WINNIE WINKLE, THE BREADWINNER—Music Hath Charms—Sometimes

ALONG FIGUEROA STREET — It All Depends on the Method of Approach — By B

GASOLINE ALLEY—ANOTHER MYSTERY DEFLATED

REG'LAR FELLERS — Then the Fight Started — By Gene By

THE GUMPS—ANDY GUMP IN PERSON, NOT A MOVING PICTURE

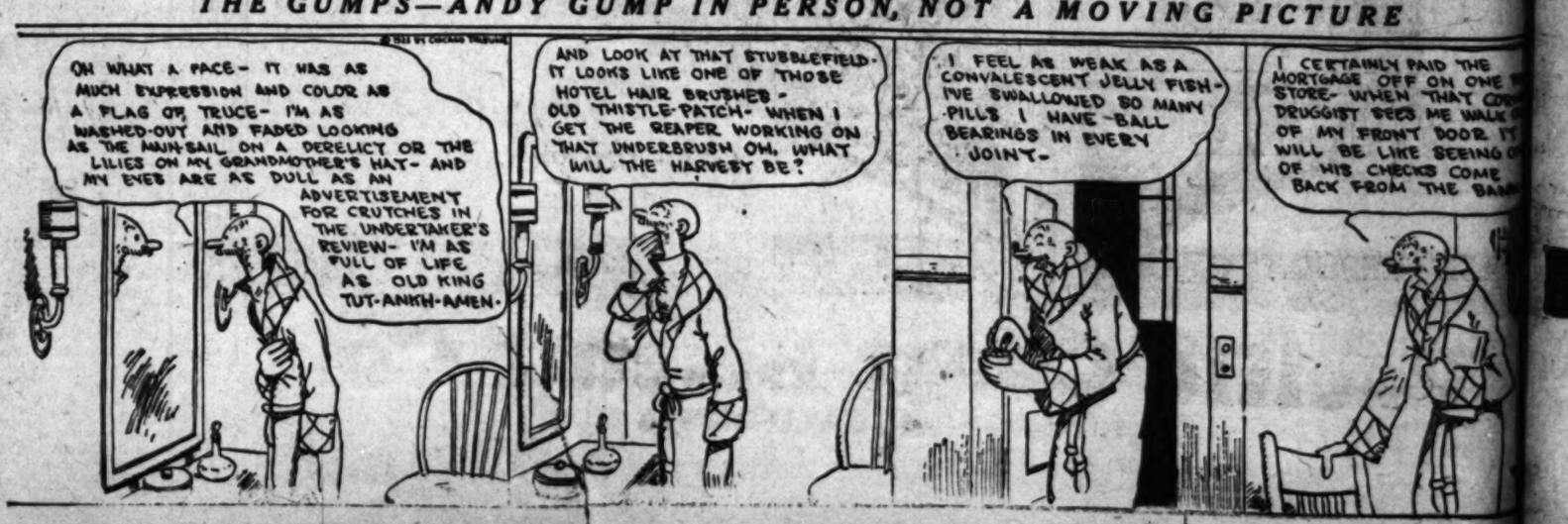

SNOW FLAKES Approved!

A Thousand Housewives Give Unstinted Approval

The Board of Approval results are in! And SNOW FLAKES stand APPROVED—receiving undoubtedly the greatest avalanche of endorsement ever voluntarily given any food product by a large group of disinterested women. The SNOW FLAKES tested were *exactly the same* as those for sale at your grocer's. Notice the enthusiastic reports:

More Than 97% Approved Their Taste!

Here's what they say: Excellent, and salted just right—delicious—best flavor of any wafer I ever used—taste like more—very appetizing—very good—nothing more to be desired—as tasty as could be—one cracker calls for more—satisfying—just salty enough—are downright good.

More Than 99% Approved Their Freshness!

Notice their enthusiasm: As fresh as if just baked—always find them crisp—delighted with their freshness—like just out of the ovens—in perfect condition—as fresh-tasting as can be—surely fresh and good—packed properly and retain their freshness—am sure of their freshness by their taste.

100% Approved Snow Flakes *for* Children!

A few typical extracts: Mine prefer them to cookies—all gone in one evening—our children never get enough of them—appeal more than sweets—boy eats them all the time—fond of them—had a scramble for the last one—always demand them right after school is out—prefer them to cake—eager for them—have a funny way of disappearing at our house, I'll say!

More Than 98% Approved Their Daintiness!

Listen to this approval: Just a dainty size—appeals to the eye as well as to the palate—the right size and shape—for any and all occasions—as attractive as can be—you cannot improve them—dainty for afternoon teas—well named "SNOW FLAKES"—thin enough to be dainty for any occasion—come first with visitors—like the size and the way they are wrapped—so dainty!

The Full 100% Approved Their Crispness!

These women tested critically, then said: Stay crisp unusually well—don't need warming—keep crispness after opening—as crisp as when first baked—crisp at all times—nice and crisp—certainly are crisp—deliciously fresh and crisp—ready for serving—have always found SNOW FLAKES very crisp—like a frosty morning—100% perfect—couldn't be fresher or crisper.

137 Delicious Ways to Serve Discovered!

From soup to dessert—from morning till night—for oldsters and youngsters—for the family and guests—in fancy dishes and in plain—SNOW FLAKES have a multitude of delicious uses, as these women have found. Try them yourself and you'll find that SNOW FLAKES are the handiest, tastiest, most perfect all 'round food you can have in the house! Serve SNOW FLAKES—*Approved!*

P.C.B. Board of Approval

A BOARD OF PERSONALLY SELECTED HOUSEWIVES TO TEST THE PRODUCTS OF THE PACIFIC COAST BISCUIT CO.

Product: SNOW FLAKES—Soda Wafers

Pacific Coast Biscuit Co.:

I have used the package of Snow Flakes and make the following report of my findings:

Taste *Exactly what we like in a cracker*

Freshness *Our package was very fresh*

Appeal to Children *Yes, indeed, the kiddies love 'em!*

Daintiness *I served them for afternoon tea—muffled*

Crispness *They were certainly crisp!*

Ways to Serve *used them in soup, salad, etc*

Remarks *Nervafter I should like for Graham crackers, - not crackers*

(Signed) _____

(Member of Board of Approval)

P.C.B. PRODUCT

Don't Ask for Crackers, Say SNOW FLAKES

NOTE—This report is for our information, and your name will not be used for publication. It is specifically understood that it places you under no obligation whatever.

This is but one report of the thousand. As a unit the women on the Board voted SNOW FLAKES "*Approved!*"

Out of the West
Grew this great institution

P. C. B. Grahams to Be Tested Next

Not content to rest upon the laurels won by SNOW FLAKES, the Pacific Coast Biscuit Company will ask the Board of Approval to test its GRAHAM CRACKERS *this month* and render another verdict.

This test will be just as critical and exhaustive as the SNOW FLAKES test. What will their answer be?

Watch for the Report of the Board of Approval

Pacific Coast Biscuit Co.

LOS ANGELES, CALIFORNIA

NOTICIAS MUNDIALES DE ULTIMA HORA

En obsequio a nuestros numerosos amigos de nacia española, y para beneficio de los lectores americanos del Times que estudien esa lengua, publicamos diariamente esta columna en castellano, con un extracto de las más importantes noticias de última hora.

Un conocimiento práctico del español es de grandísima utilidad en este país, especialmente en el suroeste; como lo demuestra el hecho de que en Los Angeles solamente hay más de 15,000 personas que estudian ese idioma con profesores oficiales o particulares. Para esos estudiantes será un buen ejercicio leer todos los días esta sección, donde encontrarán las palabras y frases más usuales del lenguaje español.

NOTAS TELEGRAFICAS

Noticias de Washington

WASHINGTON, marzo 1.—Hale Holden, Presidente del F. C. de Burlington, ha delineado a la Comisión del Comercio entre Estados un proyecto para la consolidación de las vías del oeste en cuatro grandes sistemas.

En carta del General Wood, hecha pública hoy por el Sr. Weeks, Ministro de la Guerra, había el general de la influencia civilizadora de América en las Filipinas.

Los nombramientos judiciales del Presidente Harding han sido criticados en el Senado, donde no se les dió confirmación debido a las protestas contra los nombrados, y también por haber sido presentados a la undécima hora.

Hoy fué aprobado por la Cámara de Diputados el proyecto mixto Capper-Lenroot-Strong sobre créditos rurales, y fué enviado a la conferencia. La votación fué de 305 por 26.

Un nuevo proyecto de ley de restricción de la inmigración fué presentado por el Diputado Johnson, republicano de Washington, proveyendo la reducción del prorrateo, de 3 a 2 por ciento, pero manteniendo como base el censo de 1910.

Un Condenado a Muerte en San Diego

SAN DIEGO, marzo 1.—La condenación a muerte de J. B. Hendrix, por el asesinato de Thomas Kesler, votada ayer, es el primer ejemplo en 25 años, en el que un jurado de este condado recomienda la sentencia de muerte. Hendrix recibió estoicamente el veredicto.

Muerte Repentina de James Britt

SAN FRANCISCO, marzo 1.—James Britt, de 64 años, antiguo diputado a la Legislatura del Estado, y padre de Jimmie Britt, que fué en un tiempo famoso púgil peso ligero, cayó muerto aquí repentinamente, ayer a última hora.

Individuo que se Arroja al Niágara

NIAGARA FALLS, marzo 1.—Haciéndoles señas de despedida a tres espectadores, saltó hoy a las rápidas que hay río arriba de la cascada del Niágara, y desapareció, un individuo que se cree sea Nicholas Apostle, ex-sastre de Buffalo.

La Flota del Pacífico en Maniobras de Invierno

NUEVA ORLEANS, marzo 1.—Los empleados locales de correos recibieron hoy instrucciones de que sea dirigida por Nueva Orleans, hasta nueva orden, toda la correspondencia para oficiales y marineros de la Flota del Pacífico, la cual va a permanecer a la altura del canal de Panamá, dedicada a las maniobras de invierno.

NOTAS LOCALES

Pola Negri Ha Dado Calabazas a Charlie Chaplin

La novela regia de la Reina de la Tragedia, y el Rey de la Comedia quedó ayer hecha mil jirones, cuando Pola Negri anunció en forma concluyente que su compromiso con Charlie Chaplin había terminado. Esta declaración va a crear otra sensación internacional, hecha como ha sido unas cuantas semanas apenas después de que la confirmación del noviazgo de la famosa pareja había soltado las lenguas de todo el mundo y la zapoza de éste.

Ayer tarde recibió la Srita. Negri a los reporteros en la oficina privada de Charles Eyton, gerente del taller de "Famous Players-Lasky", y les entregó la siguiente declaración escrita: "Juzgo que soy demasiado pobre para casarme con Charlie Chaplin. El necesita unirse con una mujer rica, y le será muy fácil encontrarla en los Estados Unidos—el más rico hermoso país del mundo. En tal virtud, devuelvo su libertad al Sr. Chaplin, relevándole de su compromiso. Le deseo la mejor buena suerte, y seré siempre su devota amiga. Pola Negri, Rúbrica."

Se Emplean Avión y Cámara para Hacer un Mapa Oficial

Ayer voló el Tío Samuel a 16,000 pies de altura, y mirando hacia abajo con tres ojos luminosos, abarcó de una ojeada diez millas cuadradas de la gloria de esta tierra suriana, y registró sus impresiones en la placa sensible de una cámara de 100 libras. El avión, "pájaro" de 400 caballos de fuerza, piloteado por el Teniente H. K. Ramey, y llevaba como fotógrafo al Teniente G. W. Goddard, ambos del Servicio Aéreo Militar de los Estados Unidos. Partieron los aviadores del campo municipal de aviación de Santa Mónica, ayer a la 1 p.m., y recorrieron las novecientas millas cuadradas en dos horas, habiendo fotografiado en ese espacio de tiempo la mitad del condado. A dieciséis mil pies de altura, sin embargo, sólo pudieron tomarse los accidentes principales de la región, por lo que hoy harán los oficiales el mismo recorrido a menor altura para tomar los detalles.

Dos Esposas se Divorcian de Padre e Hijo

Los encantos de la invitadora carretera y los luminosos senderos del mar fueron demasiado tentación para Ernest Edward Hager y su hijo, Harry Hager, según declararon sus esposas ante el Juez Ernest Craig, del Juzgado Superior, quien ayer cortó los lazos que las unían a sus compañeros, mediante un doble fallo judicial. Es éste un caso de "tal padre, tal hijo", dijo el tribunal la Sra. Winifred Nancy Hager, después que la señora Hager había concluído de dar testimonio. Dijo que se había casado en junio 16 de 1918, y separádose en abril 28 de 1920. Hager el joven era telegrafista inalámbrico. Poco después de su boda se puso inquisto y fastidiado de la vida de hogar. El océano sin límites le llamaba, y una buena noche empacó sus efectos y desapareció.

Nunca ha recibido ella carta de él desde entonces, pero le han dado noticias del viajero desde los cuatro rincones del mundo.

DEPORTES

Pista

El equipo de pista de Hollywood aparecerá hoy por primera vez en activa competencia, y se las verá con el rápido equipo de Artes Manuales en el campo de este último. La Preparatoria de Los Angeles les hará frente a los Millonarios de Pasadena, en tanto que Lincoln se encontrará con Occidental, y la Politécnica, con Jefferson. Todos estos encuentros van a ser movidos, y, a juzgar por lo que dicen algunas hojas locales, va a haber varios vuelcos.

Basketball

Hoy se desarrollarán tres acaloradas justas de basketball entre equipos preparatorianos. Los tres juegos van a ser decisivos en una u otra liga. El partido principal que va a jugarse en el Pabellón de la Universidad de Sudcalifornia, es el de Alhambra contra San Bernardino. Todos los partidos van a ser movidos, y serán de grandes resultados para los ganadores.

Boxeo

Sam Langford, ex-púgil profesional, hará su debut como luchador en una contienda de lucha. Sam fué gran combatiente, y dispuesto siempre a lanzarse en una pelea. Los aficionados a la lucha van a ver algo bueno si ahdad.) en la arena el citado ex-boxeador.

LICKLEY IS BACKED IN RESOLUTION

Church Federation Shows Faith in School Chief's Aid Who is Under Fire

"Unqualified confidence in the life and character of Dr. E. J. Lickley," assistant superintendent of schools involved in a number of serious charges filed with the county Board of Education by several of his subordinates, has been expressed by the executive committee of the Church Federation of Los Angeles in a resolution made public yesterday by Dr. J. A. Stevenson, executive secretary of the federation.

"The committee is well assured," declares Dr. Stevenson, "that the many friends of Dr. Lickley who have known him, honored him and trusted him, through the years of splendid service, will enthusiastically and unanimously indorse this expression of confidence and is confident that when the truth is all known, Dr. Lickley will be fully vindicated."

Dr. Lickley is secretary of the church federation. Members of the executive committee are: Rev. William Horace Day, Rev. Edwin P. Ryland, Rev. S. T. Montgomery, Rev. Charles Edward Locke, Dean William MacCormack, Rev. J. C. Pinkerton, Rev. Russell F. Thrapp, Rev. A. B. Prichard, Rev. James A. Francis, Rev. W. S. Dysinger.

ISOBEL

By James Oliver Curwood

SYNOPSIS OF PREVIOUS INSTALLMENTS.

Sergeant William MacVeigh and Private Pelliter of the Canadian Mounted Police are on the hunt for heretic Deane, wanted for murder. They come upon Isobel Deane, and MacVeigh goes to headquarters for medicine. Returning that night to meet a woman in trouble, he finds both Isobel and Deane in camp with the body of her husband, who died three days ago, and he offers to accompany them to the Hudson Bay post. They sleep in the open for the night, and MacVeigh falls in love with the woman. Next morning MacVeigh goes on ahead to the second camp, but Isobel is missing. A note, signed Mrs. Isobel Deane, explains that she suspected rolls had contained liquor, and that the living Deane, not dead, captures means promotion, but his love for Isobel prevents his following, and he heads toward the old trapper's cabin. This is MacVeigh's absence Pelitier recovers. In an Indian tepee (dirty native word) he finds a white girl, Isobel Deane, and her dead husband. When MacVeigh returns, several nights later, they are attacked by a band of armed Eskimos, who claim the life of their little chief as the reason for the Eskimos follow, but the fight is ended when Noodle Deane appears on the scene and explains that the child is his. Isobel has been left in the care of these Eskimos. Deane dies of exposure, but before his death he succeeds in establishing the fact that his supposed victim still lives. MacVeigh and Pelitier meet at Fort Churchill's cabin with the news of her husband's death. The stock leaves Isobel a free victim, and MacVeigh goes in search of a woman to care for her.

In a flash there came again the terrible pain in his head, and he sank down on the sledge. This time he was roused from his stupor by the barking and snarling of the dogs and the voice of a man. When he lifted his head out of his arms he saw some one close to the dogs. He made an effort to rise, and staggered half to his feet. Then he fell back, and the darkness closed in about him more thickly than before. When he opened his eyes again he was in a cabin. He was conscious of warmth. The first sound that he heard was the crackling of a fire and the closing of a stove door. And then he heard some one say:

"Whelp me God, if it ain't Billy MacVeigh!"

He stared up into the face that was looking down at him. It was a white man's face, covered with a scrubby red beard. The beard was new, but the eyes and the voice he would have recognized anywhere. For two years he had messed with Rookie McTabb down at Norway and Nelson House. McTabb had quit the Service because of a bad leg.

"Rookie!" he gasped.

He drew himself up, and McTabb's hands grasped his shoulders.

"Whelp me, if it ain't Billy MacVeigh!" he exclaimed again, amazement in his voice and face. "Joe brought you in five minutes ago, and I ain't had a straight squint at you until now. Billy MacVeigh! Well, I'm——" He stopped to stare at Billy's forehead, where there was a stain of blood. "Hurt?" he demanded, sharply. "Was it that damned half-breed?"

Billy was gripping his hands now. Over near the stove, still kneeling before the closed door he saw the dark face of an Indian turned toward him.

"It was Couchee," he said. "He hit me with the butt of his whip and I've had funny spells ever since. Before I have another I want to tell you what I'm up against, Rookie. My Gawd, it's a funny chance that ran me up against you—just in time! Listen."

He told McTabb briefly of Scottie Deane's death, of Couchee's flight from the cabin and the present situation there.

"There isn't a minute to lose," he finished, tightening his hold on McTabb's hand. "There's the kid and the mother, and I've got to get back to them, Rookie. The rest is up to you. We've got to get a woman, if we don't—soon"—

He rose to his feet and stood there looking at McTabb. The other nodded.

"I understand," he said. "You're in a bad fix, Billy. It's 200 miles to the nearest white woman, away over near Du Brochet. You could not get an Indian to go within half a mile of a cabin that's struck by the plague, and I doubt if this white woman would come. The only game I can see is to send to Fort Churchill or Nelson House and have the force send up a nurse. It will take two weeks."

Billy gave a gesture of despair. Indian Joe had listened attentively, and now rose quietly from his position in front of the stove.

"There's Indian camp over on Arrow Lake," he said, facing Billy. "I know a squaw there who not afraid of plague."

"Sure as fate!" cried McTabb exultantly. "Joe's mother is over there, and if there is anything on earth she won't do for Joe I can't guess what it is. Early this Winter she came a hundred and fifty miles—alone, to pay him a visit. She'll come. Go after her, Joe. I'll go Billy MacVeigh's bond to get the Service to pay her $5 a day from the hour she starts!" He turned to Billy. "How's your head?" he asked.

"Better. It was the run that fixed me, I guess."

"Then we'll go over to Couchee's cabin and I'll bring back the kid."

They left Joe preparing for his three-day trip into the south and east, and outside the cabin McTabb insisted on Billy riding behind the dogs. They struck back for Couchee's trail, and when they came to it McTabb laughed.

"I'll bet they're running like rabbits," he said. "What in thunder did you expect to do if you caught 'em Billy? Drag the woman back by the hair of 'er 'ead? I'm glad you tumbled where you did. You've got to beat a lynx to beat Couchee. He'd have perforated you from behind a snow-drift sure as your name's Billy MacVeigh."

Billy felt that an immense load had been lifted from him, and he was partly inclined to tell his companion more about Isobel and himself. This, however, he did not do. As McTabb strode ahead and urged on the dogs he figured on the chances of Joe and his mother returning within a week.

During that time he would be alone with Isobel, and in spite of the horrible fear that never for a moment left his heart, it was impossible for him not to feel a thrill of pleasure at the thought. Those would be days of agony for himself as well as for her, and yet he would be near, always near, the woman he loved. And little Isobel would be safe in Rookie's cabin. If anything happened—

His hands gripped the edges of the sledge at the thought that leaped into his brain. It was Pelitier's thought. If anything happened to Isobel the little girl would be his own, forever and forever. He thrust the thought from him as if it were the plague itself. Isobel would live. He would make her live. If she died—

McTabb heard the low cry that broke from his lips. He could not keep it back. Good God, if she went, how empty the world would be! He might not ever see her again after these days of terror that were ahead of him; but if she lived, and he knew that the sun was shining in her bright hair, and that her blue eyes still looked up at the stars, and that in her sweet prayers she sometimes thought of him—along with Deane—life could not be quite so lonely for him.

McTabb had dropped back to his side.

"Head hurt?" he asked.

"A little," lied Billy. "There's a level stretch ahead, Rookie. Hustle up the dogs!"

Half an hour later the sledge drew up in front of Couchee's cabin. Billy pointed to the tent.

"The little one is there," he said. "Go over an' get acquainted, Rookie. I'm going to take a look inside to see if everything is all right."

He entered the cabin quietly and closed the door softly behind him. The inner door was as he had left it, partly open, and he looked in, with a wildly beating heart. He could no longer hesitate. He stepped in and spoke her name.

"Isobel."

There was a movement on the bed, and he was startled by the suddenness with which Isobel sprang to her feet. She drew aside the heavy curtain from the window and stood in the light. For a moment Billy saw her blue eyes filled with a strange fire as she stared at him. There was a wild flush in her cheeks and he could hear her dry breath as it came from between her parted lips. Her hair was still undone and covered her in a shimmering veil.

"I've found a trapper's cabin, Isobel, and we're taking the baby there," he went on. "She will be safe. And we're sending for help—for a woman"—

He stopped, horror striking him dumb. He saw more plainly the feverish madness in Isobel's eyes. She dropped the curtain and they were in gloom. The whispered words he heard were more terrible than the madness in her eyes.

"You won't kill her?" she pleaded. "You won't kill my baby? You won't kill her"—

She staggered back toward the bed, whispering the words over and over again. Not until she had dropped upon it did Billy move. The blood in his body seemed to have turned cold. He dropped upon his knees at her side. His hand buried itself in the soft smother of her hair, but he no longer felt the touch of it.

(Continued in Tomorrow's Times.)

(Copyright by Harper Brothers.)

SHIPPING and Los Angeles Harbor NEWS

"IRISH NAVY" COMING HERE

Cruiser Omaha Due at Port Early in April

Commander and Gobs True Sons of Erin

Ship is Fastest and Best of Type Afloat

"The Irish Navy," otherwise the U.S.S. Omaha, the fastest, highest-powered and most modern cruiser afloat, will arrive at Los Angeles Harbor early in April on her maiden voyage, according to advices reaching the local naval base last night. Capt. David C. Hanrahan, known on American naval craft throughout the world as "the Irish Grand Duke," hoisted his flag to the main truck of the Omaha as her first commander when she went into commission at the Puget Sound Navy Yard last Saturday. Red hair and freckles are in the majority among the Omaha's crew. She is manned by a selected crew of veteran sailormen, all back in American waters after two years' duty out at the China stations and 75 per cent of them are sons of Erin.

FIRST OF TYPE

The Omaha is the first of ten light cruisers, all sister ships being built for duty as destroyer squadron leaders and flagships. Her Westinghouse Parsons electric turbines generate energy of 90,000 horsepower, greater than that of the engines driving the liner Leviathan. Five hundred and fifty-five feet in length, her graceful proportions give her the appearance of an overgrown destroyer. She has a cruising speed of thirty-five knots and a main battery carries twelve six-inch guns. She is also equipped with secondary batteries and torpedo tubes.

The Omaha has just been commissioned after completion at the Tacoma plant of the Todd Dry Dock and Construction Company, where her sister ships, the Milwaukee and Cincinnati, are nearing completion.

REGUNNING RECORD

Dispatches received at the base also told of the remarkable regunning record just established by the Puget Sound Navy Yard recently when the huge fourteen-inch guns of the dreadnaught Texas were removed and replaced with new guns in twenty-four hours.

While the remainder of the dreadnaught force of the battle fleet is sweltering in the heat of the tropics at Panama, the Texas is covered with a mantle of snow at Bremerton. Upon completion of her overhauling period she will sail for Los Angeles Harbor, reaching here April 10.

SHIPPING

LOS ANGELES HARBOR

ARRIVED—THURSDAY, MARCH 1

Steamer Harvard, Capt. Hansen, San Francisco.
Steamer Dorothy Alexander, Capt. Cann, Puget Sound.
Steamer Thomas Crowley, Capt. Michelsen, Puget Sound.
Steamer H. M. Storey, Capt. Jorgen, New York.
Steamer Phillip Dumas, Capt. Dupetier, Tyne.
Steamer Frank G. Drum, Capt. Mikkelsen, Honolulu.
Steamer Minerva, Capt. Sadler, New York.
Steamer Daisy Gadsby, Capt. Rebella, Gray's Harbor.
Motorship Yaquena, Capt. Tveraa, San Diego.
Steamer Daisy Putnam, Capt. Cook, San Francisco.
Steamer Rosa, Capt. Halleson, Seattle.
Steamer Lake Fepin, Capt. Westdahl, New Orleans.

DEPARTURES

Steamer Harvard, Capt. Hansen, San Diego.
Steamer Dorothy Alexander, Capt. Cann, San Diego.
Steamer Multnomah, Capt. Johnson, Portland.
Steamer Celtic, Capt. Larsson, Portland.
Steamer Daisy Putnam, Capt. Cook, New York.
Steamer Everett, Capt. Foster, San Diego (Feb. 28.)
Steamer Manistee, Capt. Lee, Umpqua.
Steamer Algonquin, Capt. Harrison, Tahuitan.
Motorship Rabinda, Capt. Maland, Puget Sound.
Motorship Daisy Gadsby, Capt. Rebella, Gray's Harbor.
Steamer Montauk, Capt. Jepsen, San Francisco.
Steamer Solano, Capt. Johnson, Portland.
Steamer Yellowstone, Capt. Smith, Portland.
Steamer Ryder Maulty, Capt. Olsen, Redondo.
Steamer W. B. Kingsbury, Capt. Badger, San Francisco.

PASSENGER SCHEDULE

TO ARRIVE

March 3—Humboldt, San Diego, 9 a.m.
March 3—Harvard, San Diego, 9 p.m.
March 3—Yale, San Francisco, 10 a.m.
March 3—Dorothy Alexander, San Diego, 6 a.m.
March 4—Yale, San Diego, 1 p.m.
March 5—Yale, San Francisco, 1 p.m.
March 5—Admiral Evans, Portland, 8 a.m.
March 6—Admiral Evans, San Diego, 9 p.m.
March 6—Admiral Dewey, Puget Sound, 8 a.m.
March 7—Admiral Dewey, Puget Sound, 6 a.m.
March 7—Harvard, San Francisco, 10 a.m.
March 8—Celtic, San Francisco, 4 a.m.
March 8—Yale, San Diego, 1 p.m.
March 9—Yale, San Francisco, 10 a.m.
March 9—Yale, San Diego, 2 p.m.

TO DEPART

March 3—Harvard, San Francisco, 4 p.m.
March 3—Yale, San Diego, 2 p.m.
March 3—D'Wby Alexander, Puget Sound, 10 a.m.
March 4—Yale, San Francisco, 1 p.m.
March 5—Admiral Evans, San Diego, 10 p.m.
March 7—Humboldt, San Francisco, 5 p.m.
March 7—Admiral Dewey, Puget Sound, 10 a.m.
March 7—Admiral Evans, Portland, 10 a.m.
March 7—Harvard, San Francisco, 4 p.m.
March 8—Celtina, Salina Cruz, 5 p.m.
March 8—Yale, San Diego, 2 p.m.
March 9—Yale, San Francisco, 4 p.m.

CATALINA SERVICE

Steamer Avalon leaves Water-street shed, Wilmington (foot of Canal avenue,) 10 a.m. daily, arrives Avalon at 12:25 p.m. Returns leaving Avalon at 2:30 p.m., arriving Wilmington at 5:30 p.m.

SCHEDULED ARRIVALS

(Cargo Carriers Only.)

FRIDAY, MARCH 2

Dutch str. Dinteldijk, from San Francisco.
Steamer Steel Seatarer, from Everett.
Steamer Wilpoin, from New York.
Steamer Charles Pratt, from New York.
Steamer Yorba Linda, from Balboa.
Motorship Donna Lara, from Tacoma.
Steamer Cornelia Turner, from Port Bragg.
Steamer Prentiss, from Alden.

SCHEDULED DEPARTURES

(Cargo Carriers Only.)

FRIDAY, MARCH 2

Steamer Brookdale, for Puget Sound.
Steamer Forest King, for Puget Sound.
Str. bank str. Algeria, for U. S. A. ports.
Steamer Dakotan, for Boston.
Steamer Wilhaya, for Gray's Harbor.
Steamer Santa Inez, for Puget Sound.
Steamer Frank G. Drum, for Fall River.
Steamer H. M. Storey, for New York.
Steamer Agwiam, for Fall River.
Steamer Dakotan, for Boston.
Steamer J. B. Stetson, for Port San Luis.

IN PORT

Steamer Hawaiian, United American Line.
Steamer W. B. Chamberlain, Jr., Hilton Lumber Co.
Steamer Santa Rosa, Pacific Mail dock.
Bkn. Francis Price, Port San Luis wharf.
Bkn. Aurora, Consolidated Lumber Co.
Steamer Catherine G. Sudden, inner harbor.
Steamer Olympic, K. K. Wood Lumber Co.
Steamer Chickasaw City, Interstate Line.
Steamer Fiavel, Hammond Lumber Co.
Steamer Paralos, Consolidated Lumber Co.
Steamer Tsimana, L. A. Shipyard.
Steamer Gen. L. Glenn, Outer Harbor dock.
Steamer Algonquin, Standard Oil Co.
Motorship Calburra, Mac Pac wharf.
Str. tank str. San Gregorio, Gen. Petrol. Co.
Steamer Daisy Gray, McCormick Lumber Co.
Steamer Thomas Crowley, Hammond Lumber Co.
Steamer H. M. Storey, Standard Oil Co.
Str. str. Berwagar, Shed No. 2, Pier A.
Steamer Muerta, Admiral line.
Steamer Dakotan, Outer Harbor dock.
Steamer Edna, Outer Harbor dock.
Steamer Lake Fepin, Outer Harbor dock.
Steamer Willapa, Outer Harbor dock.
Steamer Agwiam, at anchor.
Steamer J. B. Stetson, inner harbor.
Steamer Fred Baxter, San Ped. slip.
Steamer R. W. Baxter, San Ped. slip.

COASTWISE CARGO CARRIERS

Barkentine Makawell, Gray's Harbor.
Steamer Eureka, Portland, Feb. 23.
Steamer Raymond, Willapa, Feb. 24.
Motorship Dogna Lane, Bellingham, Feb. 24.
Steamer Meriden, Tacoma, Feb. 24, towing barge Henry Villard.
Steamer Daisy Putnam, Portland.
Steamer Centralgrant, Coos Bay, Feb. 28.
Steamer Canadian Volunteer, Ocean Falls, B. C.
Steamer Canadian Rover, Ocean Falls, B. C.
Steamer Canadian Observer, Ocean Falls, B. C., Feb. 25.
Steamer San Jacinto, Gray's Harbor, Feb. 27.
Steamer Annette Ralph, Portland, Feb. 27.
Steamer Siskiyou, Portland, Feb. 27.
Steamer Daisy, Astoria, Feb. 24.
Steamer Wellesley, Eureka, Feb. 28.
Steamer Daisy, Gray's Harbor.
Steamer Ernest H. Meyer, Portland.
Steamer Oregon, Gray's Harbor, Feb. 28.
Steamer Anne Hanify, Willapa, Feb. 27.
Steamer Willamette, Multnomah, Feb. 27.
Motorship Redondo, Seattle, Feb. 27.
Steamer Crescent City, Coos Bay, Feb. 28.
Steamer Washington, Eureka, March 1.
Steamer Whittier Glenn, Bellingham, Feb. 26.
Steamer Pacific, Tacoma, Feb. 27.
Steamer Prentiss, Albion, Feb. 27.
Steamer Coquille River, Port Bragg, Feb. 27.
Steamer Carena, Eureka.

OFFSHORE—LOADING

Steamer Lillian Luckenbach, New York.
Steamer Dorothy Luckenbach, Boston.
Dutch steamer Caribia, Hamburg.
Steamer Lasthea, New York.
Steamer Howick Hall, Manchester.
Steamer Commercial Pathfinder, New York.
Steamer Albert Jeffreys, New Orleans.
Steamer Chattanooga City, New York.
Steamer Arizonan, Hamburg.
Steamer George Allen, New York.
Steamer Montebello, New York.
Steamer Warrimoo, New York-San Francisco.
Danish steamer Arabien, Antwerp.
French steamer Alabama, Bordeaux.
Steamer Nanking, Boston.
Steamer Floridian, New York.
Steamer Montpelier, Baltimore.
Steamer Dorothy Luckenbach, Boston.
Steamer Mary Luckenbach, Boston.
Steamer Rockefeller, Boston.
Steamer F. J. Luckenbach, Mobile.
Steamer K. J. Luckenbach, Mobile.
Steamer Ipswich, New Orleans.
Steamer Columbia, New York.
Steamer William Campbell, New York.
Steamer Dandaleon Miller, Antwerp.
Danish steamer Parana, Antwerp.
French steamer Iowa, Bordeaux.
Steamer Wm. P. Harper, Buenos Aires.
Steamer Texas, Hamburg.
Motorship Minnesota, Hamburg.
Steamer Bjordal, for Puget Sound.
Jap. steamer Yoshida Maru, Valparaiso.
Steamer Montezuma City, New York.

OFFSHORE—EN ROUTE

Steamer Agus, Batavia, via Hongkong, Feb. 8.
Jap. str. Hayo Maru, New York, Feb. 9.
Steamer Dorothy Gatzert, via Balboa, Feb. 16.
Steamer Steel Engineer, London; arrived at Boston, Feb. 2.
Steamer Maine, New York, via Balboa, Feb. 19.
Steamer Delmas, Valparaiso, via Talara, Feb. 8.
Steamer Mercedes Maru, Galveston, Feb. 13.
Steamer Walter A. Luckenbach, Philadelphia, Feb. 13.
Steamer Wabash, Philadelphia, Feb. 12.
Str. str. Harold Dollar, Nagasaki, Feb. 13.
Steamer Columbia, New Orleans, via Cristobal, Feb. 7.
Nor. motorship Borgland, Christiania, via Cristobal, Feb. 13.
Steamer Rio Pinto, Buenos Aires, Feb. 16.
Steamer G. Harrison Smith, New York, Feb. 17.
Mexican steamer Nayarit, Manzillas, Feb. 13.
Steamer Cardinal Shanahan, New York, Feb. 15.
Steamer Cardinalcrest, Liverpool, Feb. 16.
Steamer E. F. Bedford, New York, Feb. 17.
Steamer Lake Catrago, Mobile, via Balboa, Feb. 15.
Swedish motorship San Francisco, Stockholm, Feb. 17.
Steamer Thos. P. Beal, Baltimore, via Balboa, Feb. 20.
Steamer Fred W. Weller, New York, via Balboa, Feb. 19.
Steamer Pennsylvanian, New York, via Balboa, Feb. 22.
Steamer West Ivan, Batavia, via Honolulu, Feb. 22.
Steamer Diana Dollar, Baltimore, Feb. 21.
Steamer Hainaiala, Philadelphia, Feb. 17.
Steamer Wilhelm, New York, via Balboa, Feb. 18.
Steamer Lena Luckenbach, New Orleans, via Balboa, Feb. 19.
Steamer Chas. Pratt, New York, via Balboa, Feb. 19.
Steamer Eldorado, Manila, via Balboa, Feb. 19.
Steamer Bohemian Club, Manila, Feb. 20.
Steamer Canada Maru, Yokohama, Feb. 20.
Steamer Mimi Voyager, Calcutta, Feb. 20.
Steamer Perida, Baltimore, via Balboa, Feb. 21.
Steamer Panama Maru, Buenos Aires, via Santos, Feb. 2.
Steamer Santa Olivia, New York, Feb. 17.
Steamer Carolinian, New York, Feb. 20.
Steamer Santa Malta, Baltimore, Feb. 24.
Steamer Wm. P. Frye, New York, Feb. 24.
Steamer Edgar F. Luckenbach, Mobile, Feb. 23.
Steamer Stag Ranger, New York, via Balboa, Feb. 23.
Steamer Yorba Linda, Balboa, Feb. 20.
Steamer Eldorado, Manila, via Balboa, Feb. 19.
Steamer Daniel Kenyon, Puget Sound, Feb. 20.
Nor. str. San Calitoria, Guayaquil, via Astoria, Feb. 20.
Steamer Portsdiep, Prince, Antwerp, Feb. 17.
Steamer Dewey, Singapore, Feb. 21.
Steamer Commercial Scout, New York, Feb. 26.
Steamer Wm. Rockefeller, New York, Feb. 23.
Steamer J. L. Luckenbach, New York, Feb. 23.
Steamer Calawall, Honolulu, Feb. 24.
Steamer Motorship Buenos Aires, Gothenburg, via Balboa, Feb. 24.
Steamer Beaujeur, Singapore, via Iloilo, Feb. 22.
Str. steamer Astronomer, Glasgow, Feb. 13.
Steamer Knight Templar, Shanghai, via Cristobal, Feb. 26.
Steamer Oregonian, Philadelphia, via Cristobal, Feb. 26.
Nor. ms. Theodore Roosevelt, Christiania, Feb. 22.
Br. tank str. Calgarolla, New York, Feb. 27.
Steamer Virginian, Hamburg, via New York, Feb. 27.
Steamer Felix Taussig, Baltimore, Feb. 21.
Steamer Tiger, Boston, Feb. 24.
Steamer F. G. Barnes, New York, Feb. 22.
Steamer Wm. Penn, New York, via Balboa, Feb. 24.
Steamer Crater Hall, Mobile, via Balboa, Feb. 24.
Steamer Orthoon, Boston, via Balboa, Feb. 24.
Steamer Dorothy Alexander, Puget Sound, Feb. 24.
Steamer W. C. Teagle, via Balboa, Feb. 24.
Steamer Northern Star, Baltimore, via Balboa, Feb. 24.
Steamer Halmaiala, Philadelphia, via Balboa, Feb. 26.
Steamer West Gryphon, Baltimore; arrived at Cristobal, Feb. 23.
Br. tank str. Akers, Balboa, Feb. 21.
Steamer J. W. Van Dyke, Philadelphia, via Balboa, Feb. 24.
Gov. str. Princeton, Salina Cruz, Feb. 24.
Br. str. M. F. Dollar, Marseilles; arrived at New York Feb. 25.
Steamer Steel Scientist, Boston, Feb. 22.
Steamer Standard, New York, via Balboa, Feb. 24.
Steamer Wm. Eaton, Buenos Aires, via Santos, Feb. 22.
Steamer Harry Luckenbach, New York, via Balboa, Feb. 25.
Steamer Robert Luckenbach, Philadelphia, via Balboa, Feb. 25.
Jap. str. Bakuro Maru, Hongkong, via Hilo, Feb. 26.
Steamer District of Columbia, Mobile, via Cristobal, Feb. 27.
Steamer Multnomah, Portland, Feb. 23.
Steamer Metanzo, Valparaiso, Feb. 24.

TIDE TABLE

Tides are given in the order of their occurrence. On some days but three tides occur, the fourth tide occurring the following morning. Heights are reckoned from mean low water.

	Low.	High.	Low.	High.
March 2	2:32	9:45	3:15	9:36
	0.9	6.7	1.3	5.1
March 3	3:09	9:30	3:58	10:10
	0.5	6.8	—0.2	6.7

PORT NOTES

Work was started yesterday at the plant of the Los Angeles Shipbuilding and Dry Dock Corporation on extensive engine repairs to the Shipping Board steamer Yolaire, here from New Orleans on her first trip to Los Angeles Harbor. The Yolaire had for some time been laid up at Orange, Tex., and will operate hereafter in intercoastal trade out of this port. Her repairs are scheduled for completion next Monday.

The motorship Donna Lane is due today from Tacoma on her second and last trip to construct lumber trade to this port. She will carry lumber hereafter from Tacoma to New York.

On her last trip in Pacific waters, the Dutch liner Kinderdijk of the Holland-American Line fleet is due today from the Far East for Europe. The Kinderdijk and her sister ship, the Rembdijk, are to be taken off the European-Pacific run and will be replaced by modern motorships.

Operating in the joint service of the Holland-American and Royal Mail Steam Packet Lines, the motorships Loch Katrine, Loch Goil and Dinteldijk are already known on the Pacific Coast, while the new motorship Drechtdijk is also on the berth for Los Angeles. The only steamers to be retained on the run are the Moerdyk and and Cardiganshire, both practically new craft.

Capt. George Harbottle, commander of the Kinderdijk, is regarded as one of the handsomest shippers in the offshore fleet. He is slated to command one of the new motorships now nearing completion in Great Britain for the Holland-American Line.

The mine sweeper Gammel, tender of the Aircraft Squadrons, battle fleet, is due from Mare Island today towing target raft No. 61.

Marking the beginning of a movement of sailing vessels from northern lumber ports to Los Angeles Harbor, the schooner Vigilant will sail from Astoria this morning with 1,700,000 feet of lumber for the local plant of the K. K. Wood Lumber Company, her owners.

Radio advices from Capt. H. R. Lester, commanding the Honolulu liner Calawall, indicate that the steamer will arrive here at daylight Saturday on the completion of her first round voyage to Hawaii. She is maintaining a steady speed of fourteen knots, according to Capt. Lester.

RADIO REPORT

[The Radio Corporation of America, in connection with the Public Health Service and the Seamen's Church Institute, will receive requests for medical or surgical advice through the KPH (San Francisco) station without cost.]

[BY RADIO CORPORATION OF AMERICA.]

8 p.m., Feb. 28.—Tahiti, Sydney for San Francisco, 2642 miles from San Francisco; Victorian, Honolulu, Sydney for San Francisco, 3786 miles from San Francisco; Sylvan Arrow, Hongkong for San Francisco, 4713 miles from San Francisco; Talofofo, Hongkong for San Francisco, 6364 miles from San Francisco; Diala Arrow, San Francisco for Yokohama, 4213 miles from San Francisco; Standard Arrow, Los Angeles for Yokohama, 4477 miles from Los Angeles; Pacific Ballimore for San Diego, 1247 miles southwest of San Diego; Harold Dollar, Nagasaki for Los Angeles, 6299 miles west of Los Angeles; Cornelia, Manzanillo for Manzanilla, 16 miles north from Manzilan; Canadian Inventor, Yokosuka for San Francisco, 4939 miles west of San Francisco; Kinderdijk, San Francisco for Los Angeles, 76 miles from Los Angeles; Hoskaki, San Francisco for Auckland, 1237 miles southwest of San Francisco; China, Hongkong for San Francisco, 6106 miles from San Francisco; Mahukona, left St. Helens for Los Angeles, 1:00 p.m.; Azon, Hongkong for Los Angeles, 1191 miles from Los Angeles; Las Vegas, San Francisco for Auckland, 1239 miles southwest of San Francisco; Coba, San Francisco for Portland, 122 miles south of Columbia River; Wilhelmina, Honolulu for San Francisco, 1053 miles from San Francisco; Makawell, Port Angeles for Honolulu, 1563 miles from Port Angeles.

8 p.m., March 1: Matson, San Francisco for Honolulu, 497 miles west of San Francisco; Atlas, Tacoma for Richmond, 719 miles from Richmond; Mahukona, St. Helens for Los Angeles, 155 miles from St. Helens; Azon, Hongkong for Los Angeles, 1165 miles from Los Angeles; Cahuna, Manila for San Francisco, 180 miles from San Francisco; Steel Maker, San Francisco for Philadelphia, 497 miles south of Los Angeles; Peter Helmsen, Honolulu from Galveston, 1500 miles from Balboa; Redondo, Willamette for San Francisco, 15 miles north of Wilmington; Capt. A. F. Lucas, El Segundo for Richmond, 190 miles from San Francisco; Admiral Fiske, Admiral Line for San Francisco, 207 miles from San Francisco; K. R. Kingsbury, Los Angeles for Richmond, 373 miles from Richmond; Wilhelmina, Honolulu for San Francisco for Seattle, 125 miles north of San Francisco; Santa Clara, Yokohama from San Francisco; Santa Cruz, Yokohama from San Francisco, 250 miles west of San Francisco; Johanna Smith, Coos Bay for San Francisco, 60 miles

DAILY EASTERN CITRUS MARKETS

CALIFORNIA CITRUS SHIPMENTS

SOUTHERN CALIFORNIA

[illegible]

CENTRAL CALIFORNIA

[illegible]

NORTHERN CALIFORNIA

[illegible]

BOSTON, March 1.—Nine cars of navels sold. Market slightly lower.

[illegible]

PHILADELPHIA, March 1.—Two cars of navels sold. Market lower 20c to 15c.

[illegible]

PITTSBURGH, March 1.—Three cars of navels and one car of lemons sold.

[illegible]

NEW YORK, March 1.—Twenty-two cars of navels and one mixed car sold. Navel market lower, particularly on large sizes. Weather fair.

[illegible]

PRODUCE MARKET

[illegible]

DAILY MARKET REPORT

[illegible]

GASOLINE, OILS

Gasoline

[illegible]

Ship Stores

[BY A. P. NIGHT WIRE.]

[illegible]

Flaxseed

[EXCLUSIVE DISPATCH.]

[illegible]

TREASURY CONDITION

[EXCLUSIVE DISPATCH.]

WASHINGTON, March 1.—Following is a statement of the condition of the United States Treasury on February 27:

[illegible]

Students Raise Huge Sum for Expansion Fund

Students of the University of Southern California yesterday contributed $32,000 in the $10,000,000 expansion campaign being conducted by the university, which brought the total amount given by the student body to $43,000. The sum represents the gifts of 1100 students to the fund, and the remaining 2200 students are expected to be heard from today, the last day of the drive. The announcement of the progress was made yesterday at the noon-day chapel meeting, after talks by Mark Herron, Deputy District Attorney, and John L. Clymer, secretary of the endowment committee. The drive among the students of the university is to precede a general campaign to raise the $10,000,000 fund sought.

CHINESE FIRE EATER ACCUSED OF MURDER

The Chinese fire eater, Choy Den, who shot and killed another member of the Chinese troupe performing at the Pantages Theater, Sunday, was formally charged with murder in a complaint issued yesterday by Dep. Dist.-Atty. McClelland.

Choy Den is asserted to have killed Choy You Chun, a contortionist, after an argument over the former's refusal to be present regularly at rehearsals.

LATE RALLY CREATES NEW COTTON HIGH

[EXCLUSIVE DISPATCH.]

NEW YORK, March 1.—New highs for the day were established in the last hour of trading in the cotton-futures market today, and final bids were 22 to 27 points above the previous close for present-crop months, and new-crop months were 2 points new lower to 3 higher. The early market was reactionary and in active trading prices receded 7 to 23 points in old-crop months and 27 to 37 in the new. Offerings came largely from Wall-street operators and the South and there was much profit taking. The market rallied frequently during the afternoon, but each successive rally, until that in the last hour, brought out increased offerings. Trade buying on scale-down served to steady the market. Shorts were uneasy in the final hour and their free covering resulted in the most pronounced recovery of the day.

Spot cotton was steady, 35 points advance, 30.40 for middling upland.

Southern spot markets were: Galveston, 30.50, 25 points advance; New Orleans, 30.15, unchanged; Savannah, 30.27, 27 points advance; Norfolk, 30.25, 31 points advance; Memphis, 30.00, unchanged; Houston, 30.50, 25 points advance; Little Rock, 29.75, 13 points decline.

Following are the open, high, low and closing quotations:

	Open.	High.	Low.	Close.
March	[illegible]	[illegible]	[illegible]	[illegible]
May	[illegible]	[illegible]	[illegible]	[illegible]
July	[illegible]	[illegible]	[illegible]	[illegible]
October	[illegible]	[illegible]	[illegible]	[illegible]
December	[illegible]	[illegible]	[illegible]	[illegible]

NEW ORLEANS COTTON

	Open.	High.	Low.	Close.
March	[illegible]	[illegible]	[illegible]	[illegible]
May	[illegible]	[illegible]	[illegible]	[illegible]
July	[illegible]	[illegible]	[illegible]	[illegible]
October	[illegible]	[illegible]	[illegible]	[illegible]
December	[illegible]	[illegible]	[illegible]	[illegible]

POULTRY PRICES ON LOCAL MARKET

[illegible]

CALLED BONDS

[Blyth, Witter & Co. News Service.]

[illegible]

DIVIDEND ACTIONS

[Blyth, Witter & Co. News Service.]

[illegible]

PRODUCE MARKET IN SAN FRANCISCO

[BY A. P. NIGHT WIRE.]

[illegible]

Hay and grain unchanged.

IN BANKRUPTCY COURT

The Wright Motor Car Company, operated by W. D. and B. F. Wright at 1015 South Grand avenue, filed a petition in bankruptcy in the United States District Court yesterday. [illegible]

LATEST PRICES ON BUTTER AND EGGS

LOS ANGELES, March 1. Produce Exchange closing prices: Butter, creamery extras, 51, unchanged. Eggs, cases included, fresh extras, 25½, up 1½; case count, 21, unchanged; pullets, 21, unchanged. Cheese, California flats, 28, unchanged.

SAN FRANCISCO, March 1.—Butter, extras, 47½. Eggs, extras, 26½. Cheese, unchanged.

NEW YORK, March 1.—Butter, unsettled. Creamery, higher than extras, 49½@50; creamery extras, 49; creamery firsts, 47½@48½. Eggs, unsettled; fresh gathered extra firsts, 46; do. firsts, 38@39; Pacific Coast whites, firsts to extra firsts, 30@40½. Cheese, firm.

DAILY MARKET LETTER OF THE NEW YORK COMMERCIAL

[EXCLUSIVE DISPATCH]

NEW YORK, March 1.—The California orange market was weak today, prices being fully 25 cents a box lower on 126s and slightly lower on 150s and smaller. Sales totaled twenty-two cars. Prices were: 80s, $2.65@$3.60; 100s, $2.85@$6.20; 126s, $3.40@$6.15; 150s, $3.40@$5.05; 176s, $3.85@$5.39; 200s, $3.80@$6.10; 216s, $3.25@$5.20; 250s, $3.25@5.15.

Florida grapefruit was 25 cents lower, at $1.63@$7.00 per box. Tangerines were stronger at $2.13@$5.25.

There were no developments in the dried fruit market either on spot or in the coast market, and the trade at both ends of the line appeared to be marking time pending some definite move.

Coast operators are holding close to their list prices and are showing no disposition to take on business from the East, that is in any quantity under the quoted market. The spot position remains unchanged and the expected recovery in prices has not yet been seen.

In the meantime retail buying of dried fruits is pronounced by wholesale grocers as exceptionally active, and it is but a matter of time before the local buyers will be forced into the market to buy at the time the market here is expected to firm up to at least replacement value.

CANNED GOODS

Maryland future tomatoes, No. 10s, are available at $3.75, offerings having been made in this market today on that basis. The market on other sizes showed no quotable change, 2s being held at 85 cents and 3s at $1.25. The $3.75 price on 10s represents a decline of 10 cents per dozen from the previous low and many canners are still quoting at a $4 basis.

Buying of tomatoes was generally of limited volume, although jobbers were showing a little interest in 2s and 3s.

Maryland canners, who opened at $1.15 on standard peas have taken business at $1.10 and it is believed by buyers locally that this price can now be shaded even 5 cents more on firm business.

Interest throughout the entire canned foods trade is centering in canned food week, which starts on Saturday.

SUGAR MARKET

An early recovery of 12 to 32 points staged in raw sugar futures on the call today proved to be short lived. After the demand from Wall Street and western sources had been satisfied, prices started on the downgrade and by 3 p.m. the recession amounted to roughly 15 to 25 points. The clearance of almost everything which had been offered in Cuban raw sugars on the street at 5⅝ cents cost and freight by the general participation of refiners brought renewed buying of the principal months. Late dealings were characterized by irregular fluctuations which were in the main upward and which finally established the market at an advance of 9 to 12 points on the day.

Sales were estimated at over 53,500 tons. This includes switches from July to September and May to July at a premium of 8 points; May to September 16 and September to December 24.

The refined sugar market has again gone against consumers. The latest upward revision has established the price at 8.75 cents less 2 per cent for Federal; 9 cents for Arbuckle and 9 cents for National. Early in the day National had cut to 8.75 cents, but it went back to 9 cents. Pennsylvania raised the price to 9.15 cents.

COFFEE, TEA

Coffee contracts were in scant supply. Call prices were jacked up to the extent of 14 to 19 points. A continuation of demand and abundance of selling pressure subsequently forced prices up until gains of 23 to 25 points had been established.

The attention of the trade was directed to the fact that coffee continues to sell fully ½ cent a pound below actual replacement costs from Rio.

Buying order in the last few minutes of trading sent May options to 11.24, against a previous low of 11.05; July to 11.60, against the low point of 10.45, while September touched 9.75, against a low of 9.54. Altogether, 33,000 bags exchanged hands, the market closing up 24 to 34 points.

The firm offers from Santos were practically unchanged. No offers were reported from Rio. The spot market was dull.

There is every reason for a continuance of firm conditions in the tea market, where the weekly cables continue to confirm reports as to insufficient quantities to go 'round for world requirements until a new crop is harvested. Those who postponed purchases of sugar, only to find that the price had been packed up close to 50 per cent, are keeping a close watch on teas, which, if the statistical position is any criterion, could easily advance a like amount.

Rice inquiry from domestic sources was reported as somewhat improved, although prices are showing little fluctuation one way or the other.

In dried beans and peas the demand so far this week has been entirely of selective character, few buyers showing any inclination to make speculative purchases.

BUTTER, EGGS

The butter market was badly demoralized after half an hour session on the exchange and with little or no resistance from the selling interest, prices broke fully 2 to 3½ cents a pound all along the line.

Call sales for spot delivered were 25, 100, 25 and 100 tubs extra fancy creamery butter, all at 49 cents. In futures 100 tubs extras seller Friday, 49 cents.

There was some shortage of fresh gathered eggs at the opening and prices were more in sellers' favor than any day this week.

Call sales were 50 cases California whites firsts at 39 cents, 50 at 40 cents, 50 at 39 cents, 50 fresh gathered firsts at 38½ cents, 50 at 38 cents, spot delivery. In futures sales were 100 cases fresh gathered firsts seller next Tuesday at 35 cents, 100 at 35½ cents, 100 seller next week at 34 cents.

Pacific Coast white extras, 41 to 41½ cents.

White extra firsts, 40 to 40½ cents.

Firsts, 39 to 39 1-4 cents.

Medium, 33 to 33½ cents.

COPPER, ZINC

Copper pauses before taking the final advance to the 17-cent level and is still quotable at 16 7-8 cents a pound for electrolytic delivered. London cables today reported standard as advancing £1 to £72 7s 6d for spot and £74 for futures, while electrolytic spot showed the same gain at £80 10s and futures an advance of 10s to £81.

Zinc advanced another 5 points, spot and March shipment closing at 7.70 cents a pound, St. Louis, while the later months were lower by 5 points. In February zinc advanced about $12 a ton. In London today the market held firm and unchanged at £37 3s 6d for both spot and futures.

OIL MARKET

The local refined petroleum situation showed no change today. Refiners reported a firm tone in fuel oil and the tendency is to look for a further advance in the bunker price shortly.

BOND FLUCTUATIONS

A strong undertone prevailed throughout the entire bond list, including the Liberty loans. New highs were scored by Cerro de Pasco 8's and Magma 7's in the copper group in response to the rise of the metal price. The Anaconda issues and the Chile Copper group finished well over the opening figures. The dividends declared by the leading copper companies have attracted considerable buying to the group.

All of the sugar mortgages were active and tended generally higher as a result of the equaling of the previous high record of the year for raw sugar.

Rails averaged higher at the last in sympathy with stocks.

The active Liberties closed up 2 to 10 points on the lightest trading so far this week. The fourth 4 1-4's proved the only exception moving off 4 points. The treasury 4 1-4's at one time dropped close to the low for the year but recovered at the last.

French, British and Dutch bonds claimed most of the business in the foreign group, the French issues finishing fractionally higher, and the British unchanged to up 1-8.

INCREASED DIVIDENDS

[BY A. P. NIGHT WIRE.]

NEW YORK, March 1.—Directors of the Utah Copper Company doubled its dividend for the first quarter today, increasing it from 50c to $1 a share. This was at the rate of $4 a share per year instead of the $2 formerly paid.

Virtually all copper company shares and bonds sold at new high prices for the year in today's stock market. [illegible]

The Foundation Company declared an initial quarterly dividend of $1.75 a share on its new [illegible] stock of no par value.

An extra dividend of 1 per cent and the regular quarterly dividend of 1¾ per cent was voted by Hoo Motor Car Company directors.

MARKET REVIEW

[EXCLUSIVE DISPATCH]

NEW YORK, March 1.—Financial interest was directed especially today to the stock market, where industrial shares again advanced on the largest total business since the middle of February, and to the cotton market, where the price for spot delivery reached 30.40 cents a pound, as against a previous high figure of 30.15 on the season's rise and a price of 28.65 at the beginning of last week. Less spectacular, but for various reasons quite as interesting, was the firmness in the London market and in particular the strength of many foreign bonds.

Even the French Republic 7 1-2 per cents went today to the highest point reached since the break which followed the occupation of the Ruhr. This generally favorable movement of prices for European securities is noteworthy not only because of the prevalent mood of indiscriminate pessimism over Europe's finance, but because the investment bond market, as a whole, has not been rising. It is possible that the detailed particulars of the actual trade situation in Western Europe, as published in the Federal Reserve bulletins, may have at least shaken the notion that the economic situation has been going from bad to worse.

Everyone who had kept in touch with the facts knew that, whatever criticism might be made on government finance, the internal situation of England, France and Belgium and Italy improved with great rapidity during 1922, even when measured by the very tests, such as iron production, bank clearings and railway car loadings, which were largely the basis of predictions of trade revival here. But even Wall street has been slow to understand this part of the situation.

In the day's stock market there was a good deal of the rather extravagant bidding up of industrial shares by groups of professional speculators, but the market showed unquestionable underlying strength. The railway shares again failed to participate in the advance. It is not yet clear how high a percentage the January net returns as a whole will show to have been earned on property valuation. The month's increase over 1922 has been large, both in gross and net; but only 2.69 per cent was earned in January of that year. It is in the spring months that the real test of increase in earning power over last year's general results will be applied.

Changes of the week as shown in the Federal reserve statements would seem to confirm the impression that the New York bank's reason for advancing its discount rate to the figure maintained by interior reserve banks, was to avert the disproportionately heavy recourse to New York by interior borrowers. Between January 10 and February 14, when rediscounts are usually being reduced and when they were in fact, stationary outside this district, they were increased $126,400,000 at the New York Reserve Bank. In the fortnight since February 14, they have been reduced $64,000,000. The reduction of the last week was $30,000,000 against a slight increase at the other eleven reserve banks. Taken as a whole, today's statement did not indicate any great encroachment on the credit fund, either for expanding industry or indirectly for speculative purposes.

LIVE-STOCK MARKETS AT VARIOUS CENTERS

Los Angeles

[Furnished by Federal-State Live-Stock Market News Service, 207 Exchange Building, Union Stockyards.]

Receipts and disposition of live stock at the Los Angeles Union Stockyards:

Estimated receipts Thursday, March 1: Cattle, 250; calves, none; hogs, 1050; sheep, none.

Actual receipts Wednesday, February 28: Cattle, 343; calves, 139; hogs, 342; sheep, none.

Disposition Wednesday, February 28: Los Angeles packers, 440 cattle, 87 calves, 383 hogs; other killers, none; feeders, 27 hogs.

Cattle: A steady tone marked the day's trading. [illegible]

Calves: Trading in calves continued firm. [illegible]

Hogs: [illegible]

Sheep and lambs: Quotations nominal.

Quotations, based upon sales at the Los Angeles Union Stockyards, follow:

[illegible]

Outside Markets

SAN FRANCISCO, March 1.—[illegible]

CHICAGO, March 1.—[illegible]

KANSAS CITY (Mo.) March 1.—[illegible]

OMAHA, March 1.—[illegible]

PORTLAND (Or.) March 1.—Cattle steady; receipts 485.

[illegible]

ST. JOSEPH (Mo.) March 1.—[illegible]

SOUTH ST. PAUL (Minn.) March 1.—[illegible]

CALIFORNIA BEAN MARKET

Following are the selling prices for dried beans per 100 pounds in carloads f.o.b. California common selling points, as quoted yesterday by the California Bean Growers' Association: [illegible]

"THANK YOU A MILLION TIMES"

Folks, there is no language sufficiently eloquent at my command that would fully express my gratitude to you for your wonderful response to my urgent appeal of the past week to lend me your financial assistance on my new 4 well project at Santa Fe Springs.

I can assure you I have tried my little best for the past several months to prove to you by actual results that my one and foremost thought day and night was to show all you wonderful people that I was worthy of the royal support you so freely gave me in the past, and you certainly have shown me during the last four days, by the way you have showered your money to me, that my efforts have been appreciated, and for my part I can assure you that the reward of retaining such wonderful confidence fully compensates me for the battle I have fought to win for you.

My announcement of my new 4 well issue, I only made to you Monday of this week, and my sales have averaged over one hundred thousand dollars a day since, or nearly half my issue gone in four days.

The man that would not work his heart out to accomplish results in return for such unprecedented support would have to be made of stone, and I want to say here to you all, not only the people who have stood behind me in the past, but to the people who have not yet been interested with me, but whom I am counting on in this new world-beating opportunity of mine, that the man never lived who tried to play the game any squarer than I am trying to play, and while all I have to offer you in support of this statement is "MY WORD OF HONOR," I want to tell you that "ten million dollars in gold would not be a temptation to me to stain it."

If you feel that you can take a chance with me on this basis, my request to you is that you do it now.

Mail me your check for what you feel you can afford to shoot or run into my office and meet me.

C. C. JULIAN

Suite 321-25 Loew's State Theater Bldg.

Seventh and Broadway, Los Angeles, Cal.

Phone 824-539—824-906

Office Open Every Evening Until 9 o'Clock

[illegible]

Critical Smokers concede the

OPTIMO KING

(in tins)

has the same mildness and flavor as imported cigars selling for double the price.

OPTIMO KINGS SELL FOR 15c or 7 for $1.00

Southern Tobacco Co.
396 So. Los Angeles Street
Distributors for Southern California

Sales organization will finance oil deal in Santa Fe Springs production area, $200,000.00 to $500,000.00, providing we can give unit holders square deal without heavy royalty and promotion demands. Land owners preferred. 234 Chapman Bldg. Phone 11635.

Paints! Paints! Paints!

See "Miscellaneous For Sale" columns in today's want-ad section of THE TIMES.

NEWS ITEM

Local dispatch states United Oil Co. is now paying approximately 4% per share per year.

An Analysis of The COPPER STOCKS

of genuine value to those interested in the present activity in the coppers has just been completed by our Statistical & Research Department. Copies free on request.

Private Wire Service With New York, San Francisco and Other Markets

Direct Wire to New York Curb (Bonded Curb Board)

"Prompt and Efficient Service"

A. W. COOTE

Member
Chicago Board of Trade
Los Angeles Stock Exchange
San Francisco Stock Exchange
New York Curb

814 South Spring St.
6718 Hollywood Blvd.

KEEP RESERVE AVAILABLE

COMBINE accessibility of principal with safety and liberal yield, by investing your reserve funds in well chosen industrial or utility bonds.

In the selection of these securities our ample facilities and long years of specialized experience are at your disposal. Send for our current list of sound selected investments.

Call, write or phone today.

Howard G. Roth Company

Established 1919
INVESTMENT SECURITIES
Members L. A. Stock Exchange
530 Pacific Mutual Bldg., Los Angeles
Telephone 826-64

Expert Bond Service

Municipal Bonds
Corporation Bonds
Public Utility Bonds

Banks, Huntley & Co.

GOVERNMENT, MUNICIPAL AND CORPORATION BONDS
1213 Stock Exchange Bldg.
Phone Fitz 4300.

Check your Investments!

Changing conditions affect all Securities but risk of loss may be avoided by periodical checking. Weed-out the weak!

I specialize in such work, with 18 years of experience.

A. M. Clifford

Investment Counselor and Financial Analyst

"No Securities to Sell"

Stock Exchange Building Los Angeles

Municipal Bonds

Determination to pursue a definite Municipal Bond program consistently is essential to good results.

We offer

$20,000

Riverside City

Water Works 5's

due June 1, 1932-50

To Yield

4.40%

R. H. MOULTON & CO.

LOS ANGELES
Title Insurance Building
TELEPHONES 60927, MAIN 260

LANKERSHIM PARK

In North Hollywood—
On Cahuenga Avenue

F. C. WOOD

126 W. 3rd Street Phone 61833

13.04 ACRES

Proven lease, gusher territory, Santa Fe Springs. Organizing Syndicate. Opportunity to get in right. Salesmen wanted.

S. A. EDWARDS

709 Grant Building,
Corner Fourth and Broadway.
Phone 610-025.

Business; Financial; Markets; Investment

BUSINESS NEWS OF BUSY MARTS

Faster Boats Bring England Closer to Los Angeles

Silver Market Active; New Manufacturing Plant

Cotton Stocks Decrease; Bank Acquires New Branch

Steamship and motor-ship schedules of the Royal Mail Steam Packet and the Holland-American lines between Los Angeles and European ports will be shortened by the decision of the two companies to increase the speed of the boats to twelve knots, reducing the running time to twenty-five days from here to Liverpool. The change is the result of a conference yesterday between C. J. Lehman, Los Angeles agent for the two companies, and E. R. F. De Lancy and Cpl. E. J. M. Nash, Pacific Coast agents for the Holland-American and Royal Mail lines, respectively.

The first ship to operate under the new schedule will be the motor ship Lochgoil of the Royal Mail Steam Packet Line, which will leave Los Angeles March 12 and will stop at Liverpool, London, Rotterdam and Antwerp. The ship will carry freight and passengers.

The M. S. Dinteldyk of the Holland-American Line will begin the new schedule on April 1, when the ship will leave Los Angeles for Rotterdam, London and Antwerp. The Dinteldyk will be the first of the motor ships to increase its passenger-carrying capacity to sixteen, having recently obtained a passenger license to this effect.

A cargo of 500 tons of cotton, borax, canned goods and miscellaneous merchandise will leave the harbor today on the S.S. Kinderdyk of the Holland-American Line. The goods are consigned to various continental ports.

SILVER IS ACTIVE

Foreign silver manifested renewed strength yesterday and the purchases were heavy enough to create considerable interest on the part of financial commentators. The buying was attributed to the Far East, principally China and India, the two countries generally active in the silver market. Open market quotations in New York were at 64¾, as compared with 64¾ for the week ended February 27.

China's participation in the market is ascribed to improvement in trade conditions and the termination of the New Year period. It is said that the China market is now in the best position since prewar days, as the result of the passing of excessive stocks into actual consumption.

India was the largest silver buyer during the month of January and reports indicate that present commitments are at the same rate. Market improvement in the jute and tea trades has contributed to general prosperity.

DRESS FACTORY

Following the purchase of The Sassy Jane Company, manufacturing Sassy Jane summer frocks and house-dresses, by the M. G. Cooper Dry Goods Company in the bankruptcy court yesterday, Miss June Rand, creator and originator of the Sassy Jane dresses announced that a new company to be called The June Rand Frocks would be incorporated to manufacture and distribute a similar line of goods.

The Sassy Jane Company sold its dresses on a nation-wide scale, and was the first factory of its kind to operate in Los Angeles. The company became involved in financial difficulties a short time ago, went into involuntary bankruptcy, and was sold yesterday to the highest bidder for $42,500.

Miss Rand plans to have the new company on a production basis in the near future, and is arranging to distribute the dresses on the same scale as in the former venture.

COTTON STOCKS

Total stocks of American cotton for the period ended February 23 are estimated by the Galveston Cotton Exchange and Board of Trade to amount to 2,462,670 bales, a decrease of 1,319,964 bales from the corresponding time of 1921. Total world stocks aggregate 4,407,670 bales, a decrease of 1,416,364 from 1921.

The shrinkage in world stocks reflects the marked decrease in consumption during 1921, and the shortage of the world crop. The cotton market has made sharp rises during the present season on this basis, May cotton selling above 30 cents a pound on Wednesday.

POWER BONDS

A syndicate composed of Tucker-Anthony and Company, Spencer-Trask and Company, E. H. Rollins & Sons, Stroud and Company, and Ollis and Company is offering $7,000,000 Consolidated Power & Light Company 6% per cent first mortgage and refunding lien sinking fund bonds, due 1943, at 99¾ to yield over 6.50 per cent. The Consolidated Power & Light Company is a division of the American Railway properties. The consolidation will unite the Consolidated Light, Heat & Power Company, serving the city of Huntington, W. Va., with electric light and power; the Lynchburg Traction & Light Company, the Boyd County Electric Company, Ohio Valley Electric Railway Company, and the Ironton Electric Company. The population of the territory served is in excess of 250,000 based on the 1920 census.

Local participants in the issue are Stevens, Page & Sterling, Heward N. Martin & Co., Howard G. Rath Company, District Bond Company, Andrew W. Stewart & Co., Pasadena County National Bank & Trust Co., Santa Barbara; First National Bank, San Diego; and the First Trust and Savings Bank, San Diego.

PERSONAL MENTION

L. M. Maynard, economist for the Citizens' National Bank, announces the association with his department of Thomas W. Huntington, Jr., formerly a petroleum economist with leading companies. Mr. Huntington will assist in the preparation of the regular business summaries published by the bank.

Daniel G. Grant, formerly of Grant Brothers Construction Com-

(Continued on Fifteenth Page)

MARKET INDEX

The following index will be found convenient for quickly locating market information in this issue of The Times:

	Page
Bean market	14
Bond quotations	15
Business news	12
Building permits	14
Butter (eggs)	11
Citrus fruits	11
Cotton	11
Daily Trade Talk	12
Eggs (butter and eggs)	11
Federal Reserve weekly statement	12
Foreign exchange (money)	14
Gasoline, oils	11
Grains	11
Hide market	15
Live stock	11
Metal market	14
Market statistics	15
Money, exchange	14
New York Daily Letter	11
Produce, Los Angeles	11
Produce, San Francisco	11
Wall street news	10
STOCKS—	
Boston copper	14
Chicago	14
Los Angeles	14
New York	13
New York oils	13
New York (curb)	13
Stocks and bonds in San Francisco	14
San Francisco	14

LARGEST CASH DEAL OF RECORD

Seventy Million Dollars Involved in Transfer of Mining Stock

[EXCLUSIVE DISPATCH.]

NEW YORK, March 1.—Wall street wrote a new and interesting page into its history yesterday, when a $70,000,000 cash transaction was consummated and the Anaconda Copper Mining Company paid for 2,000,000 shares of Chile Copper Company stock bought from members of the Guggenheim family. The price was $35 a share. The transaction, Wall street believes, constitutes the largest cash deal ever recorded.

A new copper merger of great size is reported under consideration, with the Kennecott Copper Corporation as the nucleus. If effected along the lines desired it would compare favorably, bankers say, with the new Anaconda company, inclusive of the Chile company.

As now outlined the new Kennecott company would have capacity for producing 600,000,000 pounds of copper annually, whereas, it is asserted, the Anaconda company, with its Chile adjunct, can produce about 500,000,000 pounds annually.

Kennecott Copper Company for some time has owned about 40 per cent of the outstanding shares of Utah Copper Company, for some of which it paid as high as $118 a share. New offers by Kennecott, on the basis of seven shares for four of Utah, were accepted by some of the larger stockholders in amount large enough to give Kennecott more than 50 per cent of the shares, it is reported.

The Penrose estate of Philadelphia, credited with about 60,000 Utah shares, is said to have consented to the proposals, and various members of the Guggenheim family, large holders both of Kennecott and Utah, also are said to favor the deal.

Eventually, it is declared, the proposed Kennecott consolidation would include control of Utah, Nevada Consolidated and Mother Lode copper mines in the United States, including Alaska, and the Braden mine in Chile, already controlled through stock ownership by Kennecott.

Through affiliation of the Morgan banking firm with the Cerro De Pasco Copper Corporation, which owns and operates a large low-cost mine in Peru, and its affiliation with Kennecott, Wall street is of the opinion that Cerro De Pasco would eventually be included in the Kennecott combination.

WEEKLY FEDERAL RESERVE STATEMENT

[BY A. P. NIGHT WIRE.]

WASHINGTON, March 1.—Combined resources and liabilities of the twelve Federal Reserve banks at the close of business February 28 were reported tonight by the Federal Reserve Board in thousands of dollars as follows:

RESOURCES

Gold and gold certificates, $393,811.
Gold settlement fund, Federal Reserve Board, $604,902.
Total gold held by banks, $998,713.
Gold with Federal Reserve agents, $3,106,797.
Gold redemption fund, $97,427.
Total gold reserves, $3,972,937.
Reserves other than gold, $138,797.
Total reserves, $3,391,654.
Nonreserve cash, $42,234.
Bills discounted:
Secured by United States government obligations, $340,629.
Other bills discounted, $289,731.
Bills bought in open market, $397,876.
Total bills on hand, $982,436.
United States bonds and notes, $172,975.
United States certificates of indebtedness, $182,000.
Total earning assets, $1,166,513.
Bank premises, $47,502.
Five per cent redemption fund against Federal Reserve bank notes, $211.
Uncollected items, $460,167.
All other resources, $14,799.
Total resources, $5,027,076.

LIABILITIES

Capital paid in, $100,362.
Surplus, $218,240.
Deposits:
Government, $42,401.
Member bank' reserve account, $1,887,333.
Other deposits, $21,584.
Total deposits, $1,951,317.
Federal Reserve notes in actual circulation, $2,346,942.
Federal Reserve bank notes in circulation, net liability, $9,945.
Deferred availability items, $346,554.
All other liabilities, $11,691.
Total liabilities, $5,027,076.
Ratio of total reserves to deposit and Federal Reserve note liabilities combined, 76.2 per cent.

STANDARD OIL REPORT SHOWS HEAVY PROFITS

[BY A. P. NIGHT WIRE.]

CHICAGO, March 1.—The net earnings of the Standard Oil Company of Indiana for the year ending Dec. 31, 1922, before Federal taxes were deducted, were $30,461,104.31, as announced with $29,588,243, including taxes, for the previous year.

These figures were made public at the annual stockholders' meeting today at Whiting, Ind.

A reserve of $6,500,000 has been set aside by Federal taxes, bringing the net earnings to $40,591,104.31. Cash dividends totaled $17,653,200.00.

Total assets of the company for 1922 were $246,598,743.79, as compared with $231,919,621.30 for 1921. Cash on hand at the close of 1922 was $15,147,949.17, as compared with $9,533,651.32 in 1921.

Capital stock, totaling $107,326,450 in 1921, was $230,181,650.32, the increase being a stock dividend during 1922, which totaled approximately $110,000,000. This dividend brought the surplus from $92,527,216.13 in 1921 to $14,154,840.02 last year. Capital surplus last year was $34,427,060.30, and the first mortgage bonds outstand $93,369,60. Reserves totaling $19,549,126.61 last year, as compared with $14,480,285.59 in 1921.

The drop in accounts payable from $24,122,-687.10 in 1921 to $9,541,964.39 last year was due to withdrawal of many banks.

DAILY TRADE TALK

Panama Rubber Through Los Angeles Port May Yet Lead Uncle Sam from Great Britain's Yoke

BY JOHN HALD

For the purpose of indicating to Pacific Coast investors sources of trade extension The Times recently published in this department a series of articles covering Central and South American business opportunities. When I wrote those articles, rubber, because of long stagnation in Latin America, received but slight mention. Today every big rubber user in the United States is asking our government to find new sources of supply, the reason being that the English planters in the East Indies have boosted prices almost out of sight, and our manufacturers, with unlimited rubber producing land to the south of us, less than a week's sail from New York and New Orleans, are helpless, crying for relief from a foreign competitor.

With Los Angeles Harbor growing so fast there is occasional difficulty in meeting the demands of shipping, the subject of trade expansion holds first place. Through this doorway of the Pacific Coast, to a rapidly increasing manufacturing center, raw material must come in ever increasing quantities; and one of the most important articles to come will be crude rubber. This field of rich future trade extends from Southern Mexico to Southern Brazil, and will produce every ounce of rubber needed in our factories. This result can be obtained within ten years. The great cultivated rubber plantations of the East Indies have grown to overshadowing size within the last two decades. Before that, as all know, Brazil supplied wild rubber to our trade, since then grown far beyond the Brazilian output.

Strangely enough, Latin America has never attempted the systematic development of the cultivated rubber industry. Here and there a few have set out plantations, and are doing good business, but the East Indian rubber, coming in huge quantities, secured our home market, and the American manufacturer seemingly secure with what he considered an abundant supply of rubber in sight, completely disregarded Latin America. Naturally, the Latin American planters turned to coffee, cocoa, bananas, cocoanuts, hard woods, hides, etc., and allowed his rubber trees to go to waste.

COSTLY OVERSIGHT

We are paying a stiff price for our lack of foresight—the first installment, $500,000, was just the other day handed to Mr. Hoover, Secretary of Commerce, for the purpose of finding in our insular possessions sources of rubber supply. Almost daily The Times publishes Washington dispatches telling of official uneasiness over the rubber situation which, if not mastered, will make itself felt in the home of the millionaire and the working man alike in greatly increased automobile-tire costs. This writer, and others who have spent many years in tropical America, and who want to see the peoples of the two continents drawn more closely together in bonds of friendship and trade, have forecast such things as the present rubber situation. Let us now point out a remedy.

On account of proximity, Central America offers the best field for rubber planting, this including Southern Mexico. The six states, Guatemala, Salvador, Honduras, Nicaragua, Costa Rica and Panama, all have rubber producing soil and climate. They are capable of producing the best rubber, and all are within a few days' sail of the United States. Only capital is needed, the labor supply being abundant and reasonably cheap. The coastal region of these countries can be exploited and the rubber output laid down in our factories within twenty days after gathering the sap.

TREES LONG LIVED

The Pacific coast of Mexico and Central America will produce many thousands of tons of rubber, all of which may be imported through Los Angeles. The Atlantic coast also is capable of great production. Rubber trees live long and produce abundantly when scientifically bled and cared for. Few insects attack them, and I know of no safer agricultural investment.

In the matter of where to begin no suggestion is of real value unless the factor of reasonable investment safety is given first consideration. Upon Mexican conditions every newspaper reader has been informed. When our government recognizes the government of President Obregon, investment in that country will, no doubt, vastly increase. Guatemala, Salvador, Honduras, Nicaragua and Costa Rica, at present, are enjoying what looks like permanent peace and fair prosperity; and I think they should be encouraged, by our business men investing in their industries. All have available large areas of good rubber land, and the different governments are eager to encourage outside capital to come and invest. They need help, and they are fair in land prices, though most of them limit the quantity of land sold to a corporation. In Costa Rica all the coast is retained by the government, though leases are possible.

SAFETY FIRST

Going back to the question of security of investment, I want to indicate that spot where American influence is practically the same as in one of our own States; and I want to do this without hinting at instability in any other country, leaving judgment to those who are willing to vouch for their choice, as I am to vouch for the Republic of Panama, bisected by our Panama Canal. I know that all of the above mentioned countries will gain enormously after our men of business have entered the wedge in what is as safe a place as any man could reasonably wish for. The little Republic of Panama (two-thirds the size of California) will not by a large margin supply our rubber needs, but the timid investor must be led to a safe starting point. Once there and prospering, the other States will come to their own.

The United States government, through the Canal Commission, has expended many thousands of dollars in experimental farms in Panama; and some of those farms, at this very writing, are earning astonishing profits. Every product of the tropical Panama soil was tried out, and the net results of these costly experiments are on file at Washington for the information of all interested. Every kind of commercial wood has been tested and scientifically recorded. These experiments covered a period of years and were conducted by men sent from the different departments in Washington. Included will be found full data covering rubber production in the Republic of Panama. Being right under our eye, and having in mind all possible contingencies in relation to the safety of the Canal, our government has explored Panama and looked into its agricultural, timber and mining possibilities to an extent which leaves little to the imagination. Its tiniest trail is mapped and every possible resource listed. And Panama is a rubber-producing country.

Now that there is a tendency to start something, Panama, because of its favored position, full protection by our government, and possessing the required rubber-producing soil, not to mention unlimited transportation facilities to both coasts, seems to me the logical point at which to begin. The Panama government (a replica of our own in form,) always genial to the stranger, is proud to tell the world that Panama is just as sound and safe as the government of the United States, whose advice and guidance it heeds in all matters of importance to its future prosperity, smoothly gliding along, busy with its internal affairs, in which the United States rarely meddles.

CAULIFLOWER IS IN BRISK DEMAND

[EXCLUSIVE DISPATCH.]

RICHGROVE, March 1.—Shipments of cauliflower in carload lots have been in progress for several days from the Sierra Vista Ranch west of Richgrove. There is practically an open market now and it is reported to have gone up about 150 per cent during the last week. Shipments from the local fields have been through the company's own packing-house and have gone principally to eastern markets. Quality of the vegetable is very high grade.

A Year-Round Sheep Range

Lands of the Rigby Ranch Company in Utah and Southwestern Wyoming combine the abundant summer range and well watered winter pastures which are a highly important feature in the profitable conduct of the sheep business.

Rigby Ranch Company of Utah

First (Closed) Mortgage 7½% Gold Bonds due serially 1928-1937

are secured by closed first mortgage upon these desirable holdings, comprising 54,514 acres, conservatively appraised at $514,340—over 2¼ times the amount of this issue.

The active management of the company is in the hands of the Rigby Brothers, who have been successful sheep raisers for over 23 years. The 1922 net earnings, after interest charges, averaged over 2¼ times the maximum interest requirement on this issue.

Price 100 and Interest to Yield 7½%

Circular Mailed on Request.

M. H. LEWIS & COMPANY

Government, Municipal and Corporation Bonds

CITIZENS NATIONAL BANK BLDG. LOS ANGELES PHONE MAIN 6515

BARKER-... SAN FRANCISCO

Invest Your Funds Safely In Good Utility Bonds

CALIFORNIA public utility companies offer an opportunity for dependable investment for surplus funds you may have today.

The products these companies distribute are necessary both in industry and domestic life. It is no prediction to say that these necessities will be used 10, 50 and 100 years from now.

To make certain that these products or services are always available to the greatest advantage, we have Government regulation overseeing the operations of these companies.

Thousands of investors are today buying public utility companies securities. They recognize a dependable investment medium.

A typical California public utility is the Southern Counties Gas Company. You can obtain the underlying bond issue of this company through the purchase of its First Mortgage 5½% bonds due in 1936. At today's price of market about 95.50 you will obtain a yield of 6% on your invested funds. This is a good return considering the conservative features of this issue.

Full information about utility companies and about this bond in particular will be sent on your written request today.

PASADENA
514 Chamber of Commerce Bldg.
HOLLYWOOD
322 Hollywood Security Bldg.
SAN DIEGO
234 First National Bank Bldg.
SANTA BARBARA
814 San Marcos Bldg.
SEATTLE
PORTLAND
SAN FRANCISCO
CHICAGO
NEW YORK

BLYTH, WITTER & CO.

521 Trust and Savings Bldg., Los Angeles
Sixth and Spring Streets
Phone Broadway 327

The Men Behind the Bonds

In the purchase of Bonds you should not overlook the vital part played by character of management nor forget the value of strong financial backing.

Security and earnings are of the greatest importance, yet the integrity of the men behind the investment is equally essential to the complete safety of your funds.

An attractive issue of First Mortgage 7% Bonds now on our list is particularly strong in this regard.

Thus, W. E. Keller, President of the Globe Grain & Milling Company, is the President, while among the principal stockholders are many well known and responsible men, including among others, Marco Hellman, Vice-President of the Merchants National Bank; Irving Hellman, Vice-President of the Hellman Commercial Trust and Savings Bank; A. B. Macbeth, Vice-President and General Manager of the Southern California Gas Company; Ross Llewellyn and Dave Llewellyn, of the Llewellyn Iron Works; Charles Fellows of Fellows & Sharpe, Contractors; Carl Leonardt, President of the Southwestern Portland Cement Company, and National Ice Cream Company, of San Francisco.

Yielding 7.00%

The security is conservatively appraised at approximately 2.46 times the amount of these bonds. Tax Exempt in California. Ask us for more details.

Maturities 1926-35

HUNTER, DULIN & CO.

GOVERNMENT, MUNICIPAL AND CORPORATION BONDS

I. N. VAN NUYS BUILDING
LOS ANGELES

HOLLYWOOD 401 SECURITY BLDG. PASADENA 210 E. COLO. ST. SAN FRANCISCO PHONE MAIN 6801 OAKLAND SANTA BARBARA 1000 STATE ST. SAN DIEGO 847 MAY. BLDG.

$10,000,000

Southern California Edison Company

General and Refunding Mortgage 5½% Gold Bonds

Due February 1, 1944

The following information is taken from official sources:

The Southern California Edison Company supplies electric light and power to over 300 cities and towns, including Los Angeles, serving an area of 55,000 square miles and a population of about 1,500,000. The generating plants operated by the Company have a total installed capacity of 376,700 horsepower, of which 249,600 is derived from water power.

The Company's total mortgage debt, including this issue, is $84,616,700, followed by $5,000,000 of 7 per cent debenture bonds and $55,624,672 of dividend paying capital stocks. Dividends have been paid on the common stock since 1910, the present rate being 8 per cent.

For the year ended December 31, 1922, gross earnings were $16,982,226; net earnings were $10,115,310, or more than twice the annual interest ($4,658,735) on outstanding mortgage bonds, including this issue.

Exempt from personal property tax in California

Price 97½ and Interest, Yielding Over 5.70%

Frick, Martin & Company

10987 724 South Spring Street Pice 96

Merrill, Lynch & Company

MEMBERS NEW YORK, CHICAGO, DETROIT, CLEVELAND STOCK EXCHANGES
427-429 I. N. VAN NUYS BUILDING PHONE 628-39

Buy and Hold Edison Stock

Investment Department, 4th Floor, Edison Building, Los Angeles, Cal.

Windsor Sq...

Residence Property

R. A. ROWAN & ...

200 Title Insurance ...

Windsor ...

Your Business Needs A Bond Reserve

Buy bonds for your business!

Your business needs them—just as urgently as it needs fire insurance.

A healthy reserve invested in bonds gives an even broader protection than insurance. It safeguards you against financial reserves for which there are no insurance policies issued.

And it repays you, with clock-like regularity, a fixed return that no adverse business condition can vary.

Buy bonds for your business!

Have you made your income tax return?

Stevens, Page & Sterling
GOVERNMENT, MUNICIPAL AND CORPORATION BONDS
LOS ANGELES Van Nuys Building 7th and Spring Streets Pico 2070 — PASADENA Boston Building 35 North Raymond Avenue Fair Oaks 5118

INVEST $3940 RECEIVE $22 PER MONTH

FOR your consideration we have selected four choice $1000 bonds, the total income from which averages $22 per month.

Each bond represents the amply-secured promise to pay of an established, essential industry, the earnings of which are greatly in excess of interest requirements.

The list affords wide diversification, ranging from the obligation of a public service corporation of international scope to that of a large California agricultural industry.

FILE YOUR INCOME RETURN TODAY

You will be pleased with these bonds. Send the coupon below for full description.

NAME ....

ADDRESS ....

ESTABLISHED 1891
CARSTENS & EARLES
INCORPORATED
1102 TITLE INSURANCE BLDG., LOS ANGELES
SEATTLE — SPOKANE — SAN FRANCISCO
800 First National Bank Bldg. SAN DIEGO — 415 Citizens National Bank Bldg. RIVERSIDE

A Safe Bond With an Exceptional Yield

We have purchased and now offer for subscription a substantial amount of

Anton Jurgens' United (Margarine) Works

Twenty-five Year Accrued Convertible 6% Bonds. Due July 1, 1947. Redeemable by drawings after 1928. Interest and principal payable in New York at current rates of Dutch exchange.

These Bonds are the sole funded debt of the Company and its subsidiaries, which are a continuation of the firm of "Anton Jurgens," created by the Jurgens family in 1867. Through the subsidiaries, are owned or controlled manufacturing or trading concerns with an aggregate value of over $100,000,000. The plants are situated in Great Britain, Continental Europe, Dutch East Indies and South America. Products include margarine, soap, candles and cattle cake—all essential commodities. For the past five years net earnings available for interest have averaged four times the total requirements.

These Bonds are listed on the New York and Amsterdam Stock Exchanges, and we are advised that Dutch investors are now purchasing them in large quantities. We believe that they are a very exceptional offering at present prices.

Price $932.50 Flat, per Bond of 2500 Guilders (At Par of Exchange Equal to $1005)

To yield over 7½% to maturity; over 8% to average maturity, and over 11% if redeemed in 1928

(These yields are based at par of exchange of 40.2 cents, near which figure the Guilder has stood for practically two years.)

Call, Phone or Write

Alvin H. Frank & Co
INVESTMENT SECURITIES
[illegible] Bank Bldg. SIXTH & HILL — Phone Pico 6188 LOS ANGELES

Frick, Martin & Company
INVESTMENT SECURITIES
724 South Spring Street — Pico 966

HUNTER, DULIN & CO.
[illegible] Los Angeles — 2 N. Van Nuys Bldg. [illegible] — Pasadena San Diego Hollywood

NEW YORK STOCK EXCHANGE

[BY A. P. NIGHT WIRE]

NEW YORK, March 1.— Heavy profit-taking failed to halt operations for the rise in today's stock market, speculators for the advance finding litlte difficulty in selecting new leaders when the old industrial favorites began to falter. Several new high records were made during the session in the sugar, copper and motor accessory groups and by American Woolen, at 107 3-4; American Can at 104⅛, U. S. Realty at 103, and California Petroleum at 96½, the last mentioned up 7 1-8 points.

Several commission houses sounded a note of warning during the day. It was pointed out by one large house that approximately 75 per cent of brokers' loans, now estimated in excess of $2,000,000,000, represented funds of interior banks, which were beginning to withdraw from the local market in order to meet the increased demands for commercial credit at home. This was construed as an indication of higher call-money rates, which would likely involve a decline in quoted values.

While there were reports of expanded public buying, the large bulk of the trading was still being done by professional interests, Wall-street pools being particularly active. The chief item of trade news was the establishment of a new high price of 17 cents a pound for copper metal, as compared with 14 1-4 around the first of the year; the doubling of the Utah Copper dividend, placing it on a $4 annual basis; and sales of Cuban raw sugar at 5 5-8 cents a pound, the highest price since 1920. After the market closed, the American Smelting and Refining Company raised the price of lead from 8.10 to 8.15 cents.

The usual market leaders moved within a comparatively narrow range, U. S. Steel closing 3-8 lower at 107; Baldwin 1-8 higher at 138 1-4, and Studebaker 3-8 higher at 120 1-8.

American Smelting was the outstanding copper stock, jumping 3 1-4 points to 86¾. Utah yielded fractionally in response to the traditional "selling on good news." Anaconda, China and U. S. Smelting closed at least a point higher and the others fractionally.

Gains of 1 1-4 to 3 1-4 points were scored by Bosch Magneto, Stewart Warner Speedometer and Stromberg Carburetor. Other individual strong spots were American Express, Burns Brothers A., Lorillard Tobacco and Tidewater Oil, all up 3 to 5½ points.

Railroad shares were slightly reactionary, despite the publication of more favorable January earnings statements. Southern Pacific dropped more than a point, but most of the other active issues showed only fractional changes.

Call money opened at 5 per cent, dropped to 4½ within an hour and then advanced again to 5, where it closed. Time money continues firm with loans made at 5½ per cent for the longer maturities. The ruling rate on prime commercial paper is 5 per cent, with a few exceptional names commanding 4 3-4. Only a limited amount of new paper is coming in.

Trading in the foreign exchange market was quiet and irregular, demand sterling selling around $4.70½, and French francs just below 6.10 cents.

Day's total sales, 1,286,000 shares.

Twenty industrials averaged 104.23; net gain .33. High 1923, 104.23; low, 96.96.

Twenty railroads averaged 89.27; net loss .19. High 1923, 90.43; low, 84.58.

Stock Quotations

(Furnished by E. F. Hutton & Co., Members New York Stock Exchange, 643 South Spring street.)

NEW YORK, March 1.—Following are the closing prices, sales, high and low quotations today:

Sales	Stocks	High	Low	Close	Net change
[illegible]	[illegible]	[illegible]	[illegible]	[illegible]	[illegible]

Sterling, 4.70½; francs, 6.07; lire, 4.81; marks, [illegible]. Total sales, 1,281,[illegible].

E. F. Hutton & Co.
MEMBERS
New York Stock Exchange
643 South Spring St.
Ambassador Hotel
Alexandria Hotel
Hollywood, Pasadena, Santa Barbara, Stockton, San Diego — San Francisco, Oakland, Del Monte, Sacramento, San Jose
HOME OFFICE
61 BROADWAY, NEW YORK CITY
Private Wires Coast to Coast

What Is the Answer

One year ago Sterling Exchange....4.30
One year ago May Wheat..........1.44
Today Sterling Exchange.........4.72
Today May Wheat.................1.20
Increase purchasing power 8 Sterling 52c.

A. H. CRARY & CO.
Members
Chicago Board of Trade
Los Angeles Stock Exchange
Stocks—Bonds—Grain—Cotton
618 South Spring Street
Main 3662.
Direct Private Wires.

LOGAN and BRYAN
836 South Spring St.
Members All Leading Exchanges.
Private Wires Atlantic to Pacific
United States and Canada
Pasadena, Santa Barbara, Coronado

NEW YORK CURB

Oils Lead

[BY A. P. NIGHT WIRE.]

NEW YORK, March 1.—Oil shares led the advance in today's curb market, but some of the early gains were substantially reduced by profit-taking before the close. Standard Oil of Indiana touched 67⅞ on publication of the 1922 report showing net profits of $49,351,104, after tax reserves, which is equivalent to $5.60 a share ($25 par value) on all stock outstanding at the end of the year, or double the earnings of the year before. Galena Signal established a new top at 79 and then dropped back to 77, up 2, on reports that $400,277 had been added to surplus last year. Standard Oils of Kansas and Kentucky also sold substantially higher.

Reo Motors touched 18⅛, a record high, in response to an extra dividend of 1 per cent, in addition to the regular dividend of 1½ per cent. Household Products and Cleveland Motors also were strong. Checker Cab dropped 1½. Columbia Gas new stock, selling between 37 and 38⅝ on a "when issued" basis, and Sidney Blumenthal & Co., Inc., Shelton Mills, selling around 37¼, were traded in for the first time.

Changes in the mining group were mixed and relatively unimportant.

(Furnished by Logan & Bryan, Members New York and Boston Stock Exchanges, 836 South Spring street, Los Angeles.)

Sales	Stocks	High	Low	Bid
	Industrials—			
[illegible]	[illegible]	[illegible]	[illegible]	[illegible]
	Independent Oils—			
[illegible]	[illegible]	[illegible]	[illegible]	[illegible]
	Mining—			
[illegible]	[illegible]	[illegible]	[illegible]	[illegible]

STANDARD OILS

NEW YORK, March 1.—Following are the closing prices on the New York Curb for the various Standard Oil stocks. Quotations furnished by A. H. Crary & Co., 618 South Spring street.

Close—	Bid.	Ask.	Close—	Bid.	Ask.
[illegible]	[illegible]	[illegible]	[illegible]	[illegible]	[illegible]

*—Ex-dividend.

U. S. STEEL BONDS

[BY A. P. NIGHT WIRE.]

NEW YORK, March 1.—J. P. Morgan & Co., as sinking fund trustees, announced today the drawing of $2,293,000 United States Steel Corporation 10-60-year 5 per cent sinking fund gold bonds for redemption on May 1 at 110 and interest. This was the eleventh annual drawing and brought the aggregate amount of bonds purchased or drawn for the sinking fund to $32,343,000, leaving $167,657,000 of the original issue of $200,000,000 outstanding.

May wheat closed yesterday at 118⅝. This is higher than the close the day before and in all probability it will sell much higher in the near future. It is gradually working up again and all who have bought on the last dip will take out good profits. An active market is a good trading market, so don't wait too long before buying. $75.00 opens an account. Pico 921.
Grundy & CO.
306 Stock Exchange.

ESTABLISHED 1912

Black Diamonds Are Good Security

For a number of good reasons, coal bonds have for many years been highly regarded among Eastern investors, and are rapidly coming into favor in the West. Here is a well-secured issue, offering the attractive yield of 7%.

ILLINOIS COAL CORPORATION

$3,500,000 First Mortgage 7% Sinking Fund Bonds

A strong feature of this issue is the Sinking Fund. Besides providing for the retirement of the entire issue at or before maturity, an additional sinking fund of ten cents per ton of coal mined will be set aside until a reserve of $320,000 has been established. The equity of bond holders will therefore be constantly increasing.

A number of other interesting facts about this issue are given in a circular, which will be sent on request.

Price: 100—to Yield 7%

Drake, Riley & Thomas
Government, Municipal and Corporation Bonds
314 Van Nuys Building Los Angeles Telephone Pico 787
SAN FRANCISCO • PASADENA • SANTA BARBARA

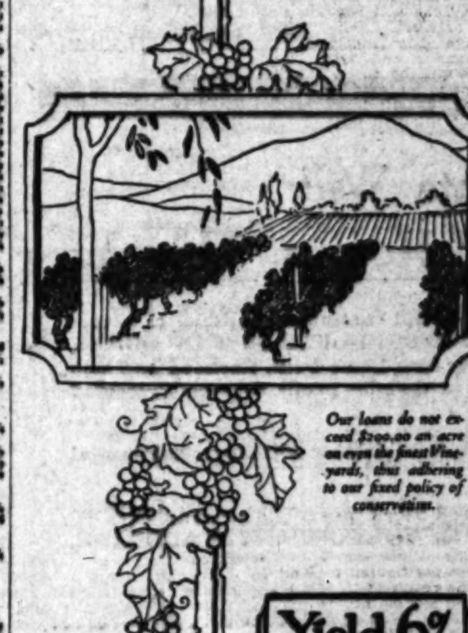

What Secures Our First Mortgage Certificates

Vineyards

Our loans do not exceed $200.00 an acre on even the finest Vineyards, thus adhering to our fixed policy of conservatism.

ONE of California's chief sources of revenue is derived from its Vineyards. We have lent considerable money on some of the finest Vineyards in the great San Joaquin Valley, the fertile center of the industry. These loans are converted into our First Mortgage Certificates, representing first liens on the properties.

Such properties as these, in addition to many others of widely varying nature, secure our Certificates which are further protected by resources of more than $21,000,000 and our absolute guarantee.

Yield 6% Tax-Free in California Legal for Savings-Banks Any Denomination

MORTGAGE GUARANTEE Company
626 South Spring Street 10707 — Los Angeles Main 6507
(2)

Give Percentage a Chance

THINK WHAT EIGHT PER CENT MEANS ON YOUR INVESTMENT.

For every $30 invested in the capital stock of this company you will get $2.40 per year. Multiply by ten and twenty times that amount—you'll see how easy it is to have a regular, dependable income.

The capital stock of this company is offered in $30 units. Each unit consists of two shares preferred and one of common.

25 per cent cash and twenty equal monthly payments are the liberal terms for purchase.

LOS ANGELES REAL ESTATE SECURES THE MONEY YOU INVEST IN THIS COMPANY. No investment need be safer.

Your name and address on the margin of this advertisement will bring complete information.

M. J. KOPPEL COMPANY, Fiscal Agents

UNITED STATES MORTGAGE COMPANY OF CALIFORNIA
1116 LOEW'S STATE BLDG. LOS ANGELES
822-267 — In Pasadena—Chamber of Commerce Bldg.
8 PER CENT

Puts & Calls

CAL. PETROLEUM—The big well just brought in at Signal Hill is reflected in the price of the stock on the N. Y. Exchange. From 81½ on Monday the stock advanced to over 96 yesterday. It's still going up and we suggest the immediate purchase of Calls.

BALDWIN LOCO. AND LIMA LOCO. —Are strong around present prices and Calls bought now will likely terminate with a profit.

AMER. CAN—Higher prices for this stock should prevail. Buy Calls now. Phone, write or call for booklet, "Puts and Calls"—it tells what they are, how they operate, etc.

Prompt attention to mail orders.

STOKES, ROGERS & CO.
Put and Call Brokers.
908 Loew's State Building.
Los Angeles, Cal.
Phone 822-508.

7%
Cumulative Preferred
AMERICAN COTTON FABRIC CORPORATION OF MASSACHUSETTS
Let us send you Full Particulars
Price 101 and Accrued Dividend—Netting 6.93%
ARONSON AND COMPANY
Herman W. Hellman Bldg. Los Angeles Phone Bdwy. 5750.

BENJ. F. McLOUTH COMPANY
INVESTMENT SECURITIES — STOCK EXCHANGE BLDG. — TEL. PICO 47.

BOND & GOODWIN & TUCKER, Inc.
INVESTMENT SECURITIES. TITLE INSURANCE BLDG. — TEL. BDWY. 75.

Engineering Service Company
CONSULTING ENGINEERS
1316 Washington Bldg., 3rd and Spring. Phone 604-63.

Stevens, Page & Sterling — Los Angeles Van Nuys Building Tel. Pico 2070
GOVERNMENT, MUNICIPAL AND CORPORATION BONDS

WM. R. STAATS CO. BONDS
640 So. Spring St. Los Angeles — Orders executed in listed Securities
SAN FRANCISCO — SAN DIEGO — PASADENA

7% FIRST MORTGAGE BONDS ON IMPROVED LOS ANGELES REAL ESTATE
FIRST MORTGAGE CORPORATION
811 Van Nuys Bldg.
Pico 6148

STOCKS AND BONDS IN SAN FRANCISCO

SAN FRANCISCO, March 1.—Following are to-day's closing quotations and sales on the San Francisco Stock and Bond Exchange, furnished by A. W. Coote, 614 South Spring street:

LISTED

[illegible]

UNLISTED

[illegible]

SALES

[illegible]

BUILDING PERMITS

Building permits issued yesterday exceeding $3500 in valuation follow:

Dwellings:

Charles H. Cooksley, 1165 Tremaine, owner and builder; $4000.

Walter Keedle, 123 Kilkia, owner and builder; $6134.

F. M. Nolan, 1038 West Eighty-third, owner and builder; $3500.

Max Horwitz, 853 Las Palmas, owner; P. G. Moorhead, builder; $5500.

E. I. Frank, 858 June, owner; P. G. Moorhead, builder; $5500.

A. W. Jumper, 1925 West Fifty-seventh, owner; Martin Nelsen, builder; $4000.

Harry H. Keel, 5746 Tenth avenue, owner; P. G. Moorhead, builder; $3500.

W. E. Cline, 842 Sierra Bonita, owner; P. G. Moorhead, builder; $5500.

Paul J. Moorhead, 522 Cherokee, owner and builder; $5500.

Sriga Klein, 829 Las Palmas, owner; P. G. Moorhead, builder; $5500.

Nellie H. McDonald, 14338 Sylmar, owner and builder; $3500. 6268 and 6272 Sylmar, $7000.

L. J. Varner, 561 North Plymouth, owner and builder; $5000.

G. MaAdams, 1441, 1443 and 1445 North Sierra Bonita, owner and builder; $18,000.

F. B. Rugg, 745 North Stanley, owner and builder; $4000.

J. A. Cairns, 4040 Davidson, owner and builder; $6500.

Norman Sterry, 134 South Kenmore, owner; B. Kieffer, builder; $16,000.

Harry H. Belden, 334 South Rossmore, owner; B. Kieffer, builder; $16,000.

Mrs. Bertha Dant, 806 East Kensington Road, owner and builder; $3900.

J. W. Cole, 1065 West Eighth, San Pedro, owner; R. B. Hamilton, builder; $4200.

W. W. Crosly, 521 North Hawaiian, Wilmington, owner and builder; $4000.

Michael Rosenthal, 1815 Roosevelt, owner; G. A. Kiffe, builder; $5000.

Anna Lifend, 3292 Hillsdale, owner; J. E. Crouch, builder; $3600.

Welburnar Company, 247 West Seventieth, owners; W. P. Stillman, builder; $9000. 241 West Seventieth, $9000.

W. T. Newton, 930 Vancouver, owner; Trusedale, Purinton & Newton, builders; $5000.

A. Klephond, 2014 City View, owner and builder; $4000.

George V. Guis, 4904 Eighth, owner and builder; $3500.

C. A. Mann, 1356 North Benton Way, owner; G. W. Friberg, builder; $4000.

E. P. Queri, 1627 Argyle, owner; Weston & Mann, builders; $6000.

Otto Hanschild, 1625 Argyle, owner; Weston & Mann, builders; $6000. 1631 Argyle, $6000.

Business structures:

Flats, Mrs. A. Gilmore, 1336 Irolo, owner; Harper Brothers, builders; $9000.

Apartments, Mrs. I. Cole, 395 East Twenty-eighth, owner; Boone Construction Company, builders; $18,000. Ralph Guffy, 1815 Ivar, owner and builder; $35,000.

Building, Crystal Water Company, 1643 Morton, owners; P. Bock, builder; $4000.

CALIFORNIA LEADS IN CITRUS PRICES

[EXCLUSIVE DISPATCH.]

ANAHEIM, March 1.—The question of whether or not Anaheim and other California orange growers have been receiving as much on the eastern markets for their fruit as Florida growers was settled here today when W. H. Schureman, secretary and manager of the Anaheim Citrus Fruit Association, announced the results of his investigation of the subject. Schureman was led to the investigation of the matter by the daily market quotations, which showed an average of $4.62 a box for Florida oranges as compared with $3.71 for California oranges. A consideration of the weight of the boxes, however, threw a new light on the matter and showed that California oranges actually sold for more than the Florida fruit, Mr. Schureman declared.

LOS ANGELES EXCHANGE

On the strength of rumors that the dividend rate would be increased from 3 per cent to 4 per cent a quarter, United Oil was the center of speculative interest on the Los Angeles Stock Exchange yesterday. Opening at 1.26, the stock advanced rapidly to a final price of 1.37 1-2, up 11 1-2 cents for the day.

Acting trading took place in Union Oil Associates, the stock closing at 49 3-4, a gain of 1-4 of a point over the previous session. U. S. Royalties was opened at 1.01, but at the close was selling at 98 cents, off 2 cents, from the preceding close. General Petroleum common was active at 38, off 1-2 point.

Telluride dropped 2 cents on a final quotation of 18 1-2 cents and Oatman United declined 1 1-2 cents on a price of 9 1-2 cents. United Eastern was quoted at 2.15, up 2 1-2 cents.

Southern California Edison common lost 1-4 of a point at 103 1-4 and Los Angeles Investment advanced 1 cent to 1.41.

Following are the closing quotations and sales:

BANK STOCKS

	Bid.	Asked.
California Bank	$275.00	....
Citizens' National Bank	333.00	....
Commercial National	200.00	....
Continental National Bank	130.00	....
Farmers' & Mer. National	303.00	....
First Nat. Bank Benef. Cert.	373.00	385.00
Merchants' National	190.00	205.00
Security Tr. & Sav. Bank	289.00	292.50
Union Bank & Trust Co.	143.00	....
U. S. National Bank	165.00	....

BOND LIST (With Accrued Interest)

[illegible]

INDUSTRIAL STOCKS

[illegible]

PUBLIC UTILITY STOCKS

[illegible]

MISCELLANEOUS STOCKS

[illegible]

OIL STOCKS

[illegible]

MINING STOCKS

[illegible]

SALES

MORNING SESSION — INFORMALS — AFTERNOON SESSION

[illegible]

MONEY, EXCHANGE

Local Bank Clearings

Bank clearings yesterday were $22,068,057.05, an increase of $4,900,064.32 over the corresponding day of 1922.

[illegible]

Bank Debits

[illegible]

Foreign Exchange

[Furnished by the Farmers' and Merchants' National Bank.]

[illegible]

New York Rates

[BY A. P. NIGHT WIRE.]

NEW YORK, March 1.—Foreign exchange irregular.

[illegible]

Money Market

[BY A. P. NIGHT WIRE.]

[illegible]

Bankers' Acceptances

Current rates on acceptances for the respective periods of time as prepared by the National City Company.

[illegible]

Silver Quotations

[BY A. P. NIGHT WIRE.]

[illegible]

CHICAGO EXCHANGE: PRICES, RANGE, SALES

[EXCLUSIVE DISPATCH.]

CHICAGO, March 1.—Range and sales on the Chicago Stock Exchange today:

[illegible]

*Ex-dividend.

MINING STOCKS IN SAN FRANCISCO

SAN FRANCISCO, March 1.—Following are today's closing quotations and sales on the San Francisco Stock Exchange, furnished by A. W. Coote, 614 South Spring street, member Los Angeles and San Francisco Stock Exchanges:

[illegible]

BOSTON COPPER

[Furnished by A. H. Crary & Co., 618 South Spring street.]

BOSTON, March 1.—Closing quotations:

[illegible]

METAL MARKETS

Market Review

[EXCLUSIVE DISPATCH.]

CLEVELAND, March 1.—Daily Metal Trade today says: "Prices of nuts, bolts and rivets have been marked up 10 per cent by important makers at Pittsburgh. Foreign pig iron receipts at Boston grew smaller steadily. Additional wire products orders are refused daily by mills in Middle West, which are filled up. Automotive builders continue to flood mills with orders for cold and hot rolled strip steel. Copper brings 16¾c at New York, with some producers asking 17c. Tin advances to 48¾@48½c. Lead is higher on heavy demand at 8.25 to 8.50 and zinc also close to 7¼c, St. Louis."

200,000 New Residents Will Demand Los Angeles Homes This Year

The ever-increasing population and continuous building of homes makes the business of the CALIFORNIA BUILDERS OF HOMES, INC., highly profitable. Every new home built, financed and sold by this Company represents a definite profit to each Preferred Shareholder.

The profits of this Company for this year will assure substantial profits to our Shareholders.

Not only does this Preferred Stock pay 8% dividends, BUT IT SHARES IN THE EARNINGS OF THE COMPANY IN ADDITION.

Mail the coupon below for full information concerning the profits of this Company.

California Builders of Homes, Bank of Italy Bldg., Los Angeles, Calif.

Gentlemen: (Times)

Without obligation to me, send me your booklet, "The Solution," which explains how I can share in the substantial profits of your company.

Name ....

Address ....

City .... State ....

$12.50 a Unit

One Share Preferred
One Share Common

THE price of shares in the Federal Discount Corporation offer for the investor today a most unusual opportunity for enhancement of value.

The manner in which the issues of the corporation have been taken by the investing public proves the statements of the directors that this offering carries the requisites of the ideal investment—yields, marketability and safety.

That the present offering of the company will not remain open for subscription long can be realized by the number of sales being made. Your investigation will prove to you that the present offering of one share of preferred and one share of common for $12.50 will assure you a comfortable return on your investment.

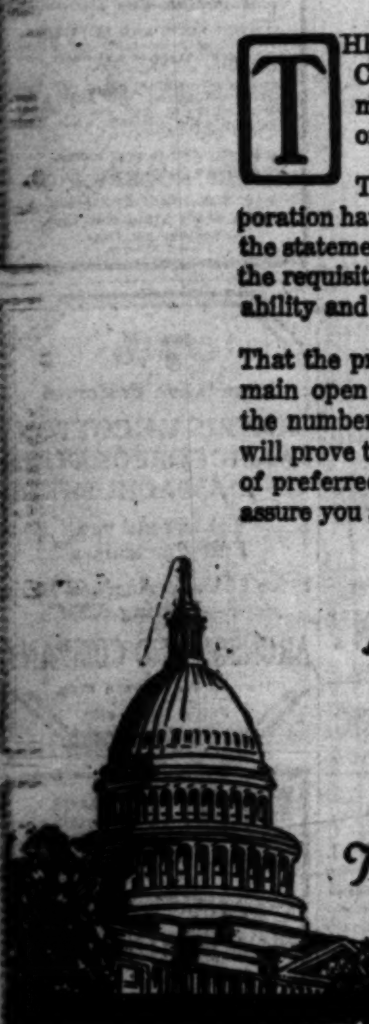

ANDREW M. SCOTT & Co.
Stocks and Bonds
912 Story Building
Los Angeles, California
Telephone 646-51

The Federal Discount Corporation of California

60 First Mortgage Bonds Are Offered on This Property

$100 7% Bonds

$10 Down and $10 Per Month

These sixty $100 Bonds are the unsold portion of a $35,000 loan. They are a First Mortgage lien secured on the land, the building, equipment and earnings of the ANGELENO Store and Apartment Building, located on the Northwest corner of 24th Street and Magnolia Avenue, Los Angeles. A picture of the property is shown above.

We recommend these bonds as being safe as to principal and dependable as to income.

These bonds draw 7 per cent interest, and the purchaser will be credited with full interest on payments as made from month to month. Bonds will be delivered on final payment. Bonds are certified to by the Pacific Southwest Trust and Savings Bank, trustees in the loan, and are guaranteed by the Title Guarantee and Trust Company to be, with other bonds of this issue, a First Mortgage on the property.

We own and offer several other large, well secured First Mortgage loans, each one secured on a separate piece of income property in Los Angeles that are made in denominations of $100, $500 and $1000, that we are offering on the same easy terms of payment as those indicated above. We will send circulars on request.

OFFICERS

J. E. Jennings .... President
W. B. Hiett .... Vice President, Late Vice President, Cooper, Coats & Casey.
Edward Casey .... Treasurer, Formerly of Cooper, Coats & Casey, Wholesale Dry Goods.
Neil Cameron .... Secretary
F. L. McKain .... Vice President, Western Manager, Marshall Field & Co.
A. E. Holland .... Auditor, Formerly Chief of Federal Income Tax Division.

First Mortgage Corporation

811 Van Nuys Bldg.
Seventh and Spring Streets
LOS ANGELES
Pico 6148 — Pico 6148

Mail me more information about these bonds and of your plan of purchasing them.

Name .... Address ....

Notice of Dividend

By authority of the Board of Directors of the Federal Discount Corporation, a dividend at the rate of 8% per annum has been declared payable March 1st, 1923, on all preferred stock of record, February 20th, 1923.

Federal Discount Corporation
By J. E. Dwyer, Secretary

Let Your Investment Be MORELAND 7% Preferred

It participates proportionately with the Common in dividends above 7% to 12% per annum.

Address: Securities Department

Moreland Motor Truck Co.
2325 SOUTH MAIN STREET, LOS ANGELES, CAL.

G. E. MILLER & COMPANY
Municipal — BONDS — Corporation — Government
Phone 824-779, 824-839 — Seattle — Portland — San Francisco — 700 Van Nuys Bldg.

Frank W. Rea Company
INCOME TAX SPECIALISTS
603 Merchants' National Bank Building. Pico 4646

How Businesses Are Bought and Sold
—Through "Business Chances" in TIMES WANT-ADS.

FRIDAY MORNING

FOR SALE

[illegible]

SMACKOVER

[illegible]

SPECIAL SERVICE TO BROKERS

WILL BUY FOR CASH

[illegible]

American Securities Co.
828-9 W. P. Story Bldg., 6th and Broadway
Phones: Pico 3304, 823-040

WANTED
ROYALTIES

Cash for land owners' royalties.

[illegible]

WANTED

All C. C. Julian issues.

[illegible]

J. B. Halbert & Co.
620 South Spring St.
501 L. A. Stock Exchange Bldg.

Oil Royalties—

ONE PER CENT ROYALTY.—One well now producing—second well will be on production within thirty days, and third well to be drilled. Just one-half block of Signal Hill's 20,000-barrel well, and directly between this well and the famous Lovelady pool of the Signal Hill field. All three wells will be drilled to the deep sand immediately. This is a steal at $4,000.00.

2 per cent Royalty—Two Wells—One Well in Oil sand—Absolutely proven territory—Signal Hill Field—at $1,750.00 each.

2 per cent Landowners Royalty—One Well—Drilling at 1800 feet—Northwest Signal Hill—Proven Territory—a Good buy at $1400.00.

10 per cent Landowners Royalty—Signal Hill—Absolutely Proven Territory—Well being drilled by one of largest oil companies in California. Absolutely best buy on Hill at $1,250.00 a per cent.

Any of above Royalties will be divided to suit your convenience. If you have money to invest in Oil See Us.

Pacific Royalties Syndicate
Pacific Finance Building
Phone Main 1851

McDONNELL & Co.
MEMBERS NEW YORK STOCK EXCHANGE
And Other Leading Exchanges

[illegible]

PRIVATE WIRES

MONEY TO LOAN ON
BOSS GOLD
Or Other Mining or Oil Stocks.
Brokers Financing Corporation

CAPITAL finds the same security in the oil business that it has in railroads, steel and other basic industries. The prime requisites are ample acreage in a proven field, and development on a strictly business basis. Big men, doing business in a big way, are buying Dodge units at $500.00.

Wanted Reliable Stock or Bond Sales Organization

[illegible]

NATIONAL INVESTMENT CO. Building. Phoenix, Arizona.

Bonds
Property

ds

a $35,000
the land,
GELENO
west core
geles. A

principal and

will be credited
month. Bonds
to by the Pacific
and are guaran-
with other bonds

First Mortgage
property in Los
0 and $1000,
as those indi-

oration
Pico
6148

aving them.

vidend

rd of Direct-
nt Corpora-
rate of 8%
eclared pay-
all preferred
20th, 1923.

rporation
, Secretary

ment Be
AND
rred
th the Common in
per annum.
partment

Truck Co.
ANGELES, CAL.

OMPANY
Van Nuys Bldg.
San Francisco

Company
Building. Pico 4646

ght and Sold
MES WANT-ADS.

FOR SALE

[illegible listing]

SMACKOVERS

NATE PARRIS (With Mar. 8th 30% Cash Dividend)
[illegible listing]
SPECIAL SERVICE TO BROKERS
Any of the above transferred into your name without extra charge.

WILL BUY FOR CASH

[illegible listing]

American Securities Co.
620-9 W. P. Story Bldg.,
6th and Broadway
Phones: Pico 2304, 823-046

WANTED
ROYALTIES
Cash for land owners' royalties.

C. C. Julian 6-9 (New Issue)	@$100.00
C. C. Julian No. 4 & 5	@ 167.50
C. C. Julian No. 3	@ 127.50
C. C. Julian No. 1	@ 132.50
C. C. Julian No. 2	@ 130.00
Petroleum Producers	@ 40.00
Hamilton No. 4	@ 130.00
Union Mtg. Pfd.	@ 9.00
Union Mtg. Common	@ 2.75
Pleasant Valley Farm	@ Bid

WANTED
All C. C. Julian issues.
C. C. Julian No. 1
C. C. Julian No. 2
C. C. Julian No. 3
C. C. Julian No. 4 & 5
Hamilton No. 4
Santa Fe Dome No. 1
Casa Blanca No. 1
Tom Donnelly

C. C. Julian's new issue going fast. Special attention to mail orders.
—President
—Vice President
—Auditor

J. B. Halbert & Co.
600 South Spring St.
201 L. A. Stock Exchange Bldg.
Tel. 821832.

Oil Royalties—
ONE PER CENT ROYALTY.—One well now producing—second well will be on production within thirty days, and third well to be drilled. Just one-half block of Signal Hill's 20,000-barrel well, and directly between this well and the famous Lovelady well of the Signal Hill field. All three wells will be drilled to the deep sand immediately. This is a deal at $4,000.00.
1 per cent Royalty—Two Wells—One Well in Oil sand—Absolutely proven territory—Signal Hill Field $1,750.00 each.
1 per cent Landowners Royalty—One Well—Drilling at 1600 feet—Northeast Signal Hill—Proven Territory—a Good buy at $1400.00.
1 per cent Landowners Royalty—Signal Hill—Absolutely Proven Territory—Well being drilled by one of largest oil companies in California. Absolutely best buy on Hill at $1,350.00 a per cent.
Any of above Royalties will be divided to suit your convenience. If you have money to invest in Oil See Us.
Pacific Royalties Syndicate
Pacific Finance Building
Phone Main 1851

McDONNELL & Co
MEMBERS
NEW YORK
STOCK
EXCHANGE
And Other Leading Exchanges
601 S. Spring St.
Los Angeles.
Phone Pico 4418.
New York Office, 120 Broadway.
San Francisco Office, 633 Market St.
PRIVATE WIRES

MONEY TO LOAN ON
BOSS
GOLD
Or Other Mining or Oil Stocks.
Reliance Financing Corporation
Ground Floor.

CAPITAL finds the same security in the oil business that it has in railroads, steel and other basic industries. The prime requisites are acreage in a proven field, and management on a strictly business basis. Big men, doing business in a big way, are buying Dodge units

Wanted Reliable Stock or Bond Sales Organization
[illegible]
NATIONAL INVESTMENT CO.
Building. Phoenix, Arizona.

For Sale
TEHMESCAL
OIL CO.
100 @ $3.50

HENDERSON
Petroleum Syn.
5 @ $180.00

FIFTY-FIFTY
(Davidson's)
10 @ $60.00
(All or part)

UNITED
Mortgage and Loan
60 @ $10.00

BUCHER
Smackover Trust
500 @ .85c

NATE PARRIS
(Smackover Syndicate)
50 @ $11.00

This 50 shares carries our dividend of $2.50 per share—which we will allow as soon as NATE PARRIS pays his first dividend. We also agree to protect you on the second dividend reported to be due to unitholders of record March 8th, providing purchase is made prior to that date.

"Nothing recommended 'cept our services."

SMACKOVER
We Absolutely
Have For Sale
(All or part)

PRICES ON REQUEST

[illegible listing]

FOR SALE
C. C. JULIAN

5 No. 1	$155.00
1 No. 3	$125.00
5 Nos. 4 and 5	$162.50
5 Nos. 6, 7, 8, 9	$100.00

WE WILL SELL

[illegible listing]

WANTED
WE WILL BUY

[illegible listing]

Bank References Willingly Furnished.

A. C. Wagy & Co.
Established 1908
Member L. A. Stock Exchange
711 Stock Exchange Bldg.
Pico 4702—823252—Bdwy. 551.
"Nothing recommended 'cept our services."

Profits in Royalties

Paying $37.66 a month for every $100 invested —a return of 113% in ninety days to a royalties investment by the organizers of this company.
Investigate our plan—TODAY!

General Average Royalties Co. Inc.
705½ West 6th St. Ground Floor Phone Main 3158

BOND QUOTATIONS

Coppers Strong

[BY A. P. NIGHT WIRE.]

NEW YORK, March 1.—Strength and activity of copper company liens featured today's bond market, which presented a firmer tone than on any other day this week. Gains of 1½@2½ points were scored by Cerro de Pasco 8s, Chile Copper 7s and Magma Copper 7s.

In the foreign group the only noteworthy changes were losses of more than 4 points in Netherlands 6s and approximately a point each in Berne 8s and French-American 7½s and a gain of 1 point in Serbian 8s. All the active United States government bonds with the exception of the second 4s, which were unchanged, and the fourth 4s, which dropped 4c on $100, showed net gains of 2@18c.

The Seaboard Air Line issues led the advance in speculative railroad mortgages, the 5s gaining 1½ points and the 6s 1⅞. St. Paul issues improved fractionally in response to the marked improvement shown in the January earnings report. Atchison adjustment 4s stamped recovered yesterday's loss.

Total sales, par value, were $10,182,000.

Bond dealers report that some congestion has ensued in the distribution among individuals of some of the recent large offerings. The principal issues put out today were the $7,000,000 Consolidated Light and Power Company first mortgage and refunding lien sinking fund 7½ per cent gold bonds, offered at 99½; $10,000,000 Southern California Edison Company general and refunding mortgage 5½ per cent bonds, offered at 97½ to yield 5.70 per cent, and $5,000,000 J. H. and C. K. Eagle, Inc., 15-year, 6½ per cent sinking fund gold bonds, offered at par.

NEW YORK, March 1.—Following are the closing bond quotations on the New York Stock Exchange. Furnished by Logan & Bryan.

RAILROAD BONDS

	Bid.	Asked.
Atch. Gen. 4s, 1995	87½	88
Atl. C. Line 4s, 1952	86½	87
B. & O. Gold 4s, 1948	76½	77
B. & O. Refg. 5s, 1995	82	82½
Can. Pac. Deb. 4s	79½	80
Can. Nor. 7s, 1940	114	114½
C. & O. Cvt. 4s, 1930	88	88½
C. B. & Q. Refg. 5s, 1971	99	99
Chicago Gt. West. 4s, 1959	52	53½
C. M. & St. P. Cvt. 4½s, 1932	66	66½
C. M. & St. P. Cv. 5s, 2014	68½	69
C. R. I. & P. Ref. 4s, 1934	80	80½
Del. & Hudson 5½s, 1937	100	101
Erie Gen. 4s, 1996	47	48
Gt. Nor. 5½s, 1952	100¾	100⅞
Hud. & Man. Ref. 5s, 1957	81	81¼
Hock Valley 4½s, 1999	83½	84
Ill. Cent. Ref. 4s, 1955	85	86½
K. C.-M. S. & M. 4s, 1936	75	75½
K. C. So. 5s, 1950	87¼	87½
L. & N. Unif. 4s, 1940	89	90
M. K. & T. 1st 4s, 1990	78	79½
Mo. Pac. Gen. 4s, 1975	60	60¼
N. Y. Cent. Cvt. 6s, 1935	103	103½
N. Y. N. H. & H. Cvt. 6s, 1948	69	70
Nfk. & W. Consol. 4s, 1996	89½	90
Nor. Pac. Ref. 6s, 2047	106½	107
O. S. L. 5s, 1946	103	104
Ore. Wash. Ref. 4s, 1961	79	79½
Penn. R. R. Gen. 5s, 1968	100½	101
Peoria & E. Inc. 4s, 1990	27	29
Pere Marq. 1st 5s, 1956	94	95
P. C. C. & St. L. Gen. 5s, 1970	99½	100
Reading Gen. 4s, 1997	85½	86
Rio Grande W. 4s, 1939	73	75
R. I. Ark. La. 4½s, 1934	75	79½
St. L. & S. F. Adj. 6s, 1955	79	79¾
St. L. & S. F. Inc. 6s, 1960	65	65½
St. L. & S. W. Con. 4s, 1932	75	75½
S. A. L. Consol. 6s, 1945	64	64½
So. Pac. Ref. 4s, 1955	84½	85
So. Pac. S. F. Term. 4s, 1950	81	81½
So. Ry. 6½s, 1956	100¾	101
Tex. & Pac. 1st 5s, 2000	91	92
Un. Pac. 1st 4s, 1947	91½	92
Wabash 1st 5s, 1939	96	97
West. Md. 4s, 1952	60	60½
West. Pac. 5s, 1946	80	81
W. & L. E. 4s, 1949	63	64

STREET RAILWAYS

	Bid.	Asked.
B. R. T. 7s, 1921	75	77
Chicago Ry. 1st 5s, 1927	80	80½
Det. Un. 4½s, 1932	88½	89
I. R. T. 5s, 1966	70	71
Market St. Ry. 5s, 1924	91½	92
Montreal Tra. 5s, 1941	88	89½
N. Y. Rys. 6s, 1942	25	26
P. Serv. N. J. 5s, 1959	82	82½
Third Ave. Ref. 4s, 1960	60½	61
Un. Ry. Inv. 5s, 1926	82	84

INDUSTRIAL BONDS

	Bid.	Asked.
Am. Smelter 5s, 1947	90½	90
Am. Tel. & Tel. 6s, 1925	[illegible]	99
Barnsdall 8s, Ser. A, 1931	101½	103
Beth. Steel 6s, 1948	99	99½
Cuba Cane 8s, 1930	94½	95
Cumb. Tel. 5s, 1937	95	96
Det. Edison 6s, 1940	103	103½
Dupont 7½s, 1931	106½	106¾
Duquesne Light 6s, 1949	104	104¼
Emp. G. & F. 7½s, 1937	98½	99
Fisk Rubber 8s	107	107½
Gen. Elec. Deb. 5s, 1952	101	102
Goodyear 8s, 1931	108	108½
Humble Oil 5½s, 1932	96½	96¾
Kelly-Spring. 8s, 1931	106½	106
Kenn. Cop. 7s, 1930	103	104¼
Intl. Paper 5s, 1947	88	88½
Lack. Steel 5s, 1950	91	92
Liggett & M. 7s, 1944	118	117
Laclede Gas 5s, 1934	98	98½
Merc. Marine 6s, 1941	84½	85
Mex. Pet. 8s, 1936	107½	108
Midvale Steel, 1936	84	85
Nat. Tube 5s, 1952	100	100½
N. Y. Edison 6½s, 1941	109	110
N. Y. Tel. 6s, 1941	106½	106½
Nor. States Pow. 5s, 1941	90½	91
N. W. Bell Tel. 7s, 1941	107¾	108
Otis Steel 8s, 1941	100½	101
Pac. Gas & E. 5s, 1942	91½	92
Pac. Tel. 5s, 1952	90½	91½
People's Gas 5s, 1947	92	93
Phila. Co. 6s, 1944	100¼	100½
Sharon Steel 8s, 1941	101	102
Sinclair Oil 7s, 1937	100	100¼
So. Cal. 7s, 1931	100	100½
Union O. & P. 6s, 1942	96½	97
U. S. Rubber 5s, 1947	87½	88
U. S. Steel 5s, 1963	102½	102¾
Utah Idaho Sug. 7s, 1930	98	99
Un. Oil Cal. 6s, 1942	101	102
Va. Car. Chem. 7s, 1947	97	97½
W. U. Tel. 6½s, 1936	109	109½
Wilson & Co. 1st 6s, 1941	100	100¼

FOREIGN BONDS

	Bid.	Asked.
Argentine 5s, 1909	88	88½
Belgium 7½s, 1945	98	99
Brazil 7s, 1952	93	93½
Bordeaux 6s, 1934	76	77
Brazil 8s, 1941	95	95½
Canada 5s, 1952	96¾	97½
Chile 8s, 1941	103¾	104
Chile 8s, 1926	101½	102
Chile 8s, 1946	103¾	104
Czecho 8s, 1951	88	89
Bolivia 8s, 1947	88	88½
Denmark 8s, 1945	109	109½
French 7½s, 1941	98	98½
French 8s, 1945	99½	99
Norway 8s, 1940	111	112
Queensland 6s, 1947	100¾	101
Rio Janeiro 8s, 1946	94	94½
Rio Janeiro 8s, 1947	93	93½
Seine Dept. 7s, 1942	84½	85
Swedish 6s, 1939	100½	100¾

MARKET STATISTICS

(Furnished by A. W. Coote Statistical and Research Department)

AVERAGE PRICES

	Thursday, March 1, 1923		Thursday, March 2, 1922	
Twenty rails	89.37	− .11	78.31	+ .32
Twenty industrials	104.23	+ .33	86.03	+ .70

VOLUME OF SALES

New York stocks (shares)	1,311,500	833,500
New York bonds	$10,182,000.00	$10,533,000.00

COURSE OF PRICES

	Close	Net change	Close	Net change
Fourth 4¼s	97.98	+ .08	97.44	+ .08
United States Steel	106.87½	− .37½	95.00	+1.00
Mexican Petroleum	240.00	.....	124.12½	+1.12½
General Motors	15.00	.....	8.62½	+ .12½
Southern Pacific	92.37½	− .75	84.50	.....
Anaconda	52.12½	+ .87½	48.62½	+ .12½
Union of California	111.00	+1.00	163.50	−1.50
Oatman United	.09½	− .01½	.77	+ .04
United Eastern	2.15	+ .02½	1.91	− .09
Southern Cal. Edison com.	103.25	+ .25	96.50	− .37½
Wheat (May)	1.18⅝	+ .00¼	1.46	+ .02¼
Sterling	4.70 11-16	− .00 5-16	4.42	− .02
Call money (per cent)	5	+ ½	4½	.....

	Bid.	Asked.
Swiss 8s, 1940	118	118½
U. K. Gt. B. & I. 5½s, 1937	104½	104¾

Supplementary Bond List

[Furnished by McDonnell & Co., 634 South Spring street.]

NEW YORK, March 1.—Following are the opening quotations on recent and miscellaneous bond issues:

	Bid.	Asked.
Am. Agr. 1st Ref. 7½s, '41	100½	100¾
Am. Sugar 6s, '37	102	102½
Am. Tel. & Tel. 6 Pct. Notes, '24	100¾	100⅞
Am. Tel. & Tel. Conv. 6s, '25	115	116
Anaconda Copper 7s, '29	103½	103¾
Argentine (Rep.) 7s, '23	100¼	100½
Argentine (Rep.) 7s, '27	101⅝	101⅞
Armour 7 Pct. Conv. Notes, '30	104½	105¼
Armour 1st 4½s, '39	85	85½
Atlantic Refining 5s, '37	98½	99
Balt. & Ohio Conv. 4½s, '33	80	80¼
Belgian 6s, '25	98½	99
Belgian 6s, '41	97½	97¾
Bell Tel. Pa. Ref. 7s, '45	107½	107¾
Bergen (City of) 8s, '45	107½	108
Berne (City of) 8s, '43	111½	112½
Beth. Steel Equip. 7s, '35	103½	103¾
Beth. Steel 1st & Ref. 5s, '42	98½	99
Cal. Gas Unifying 5s, '37	96½	97
Canada (Dom. of) 5½s, '29	101½	101¾
Canada Steamship 7s, '42	98½	99
Canadian Northern 6½s, '26	112½	112¾
Central Pac. 1st Ref. 4s, '49	84½	85
Cerro de Pasco Conv. 8s, '31	146	147
Ches. & Ohio Conv. 5s, '46	88	88½
Chi. & Alton 1st 3½s, '50	28	28½
C. M. & St. P. Gen. 4½s, '89	80½	81½
C. & N. W. secured 6½s, '36	109½	110
Chile Copper 6s, '32	103	103½
Chile Copper 7s, '23	117½	118
Chile (Republic) 7s, '42	98	98½
Commonwealth Edison 5s, '43	97	97½
Copper Export 8 Pct. Notes, '24	100½	101½
Copper Export 8 Pct. Notes, '25	101½	102½
Cuba (Republic) 5s, '31	88	89
Cuban-Amer. Sugar 8s, '31	107½	107½
Cudahy Deb. 5½s, '37	88	89
Danish Cities Consol. 8s, '46	108½	109
Deere & Co. 7½ Pct. Notes, '31	101½	102
Denmark (Kingdom) 6s, '42	97	97½
Diamond Match 7½s, '36	108	108½
Denver Steel 7s, '42	96	97
Dutch East Indies 6s, '47	94	94½
Dutch East Indies 6s, '62	94	94½
French Cities (Lyons) 6s, '34	76	77
Goodrich Rubber 6½s, '47	101	101½
Gardyear Rubber 1st 8s, '41	118½	117
Grand Trunk S. F. 6s, '36	106½	106¾
Grand Trunk S. F. 7s, '40	113½	114
Great Northern Gen. 7s, '36	108	108½
Hershey Chocolate 6s, '42	99	99½
Holland-Amer. S.S. 6s, '47	88	88½
Interboro. R. T. 7s, '32	85½	86
Japanese 4s, '31	81½	81¾
Japanese 1st 4½s, '25	93½	94
Japanese 2nd 4½s, '25	93½	93¾
K. C. So. Ref. 5s, '50	83½	84
Libby 1st 7s, '31	100½	101
Midi Railway 6s, '60	66	67
Minn. St. P. & S. S. M. 6½s, '31	103	103½
M. K. & T. Adj. 5s, '67	60½	61
M. K. & T. Prior Lien 6s, '32	88½	89
Mo. Pac. "D" 5s, '49	88½	89
Montevideo 7s, '52	89½	90
Morris Pkg. 7½ Pct. Notes, '29	101½	102
Natl. Acme Ref. 7½s, '31	98½	99
Natl. Leather 8 Pct. Notes, '25	101½	102
Netherlands 6s, '72	97½	98
New England Tel. & Tel. 5s, '52	95½	96
N. Y. Central 5s, 2013	98	98½
No. Amer. Edison 6s, '52	96	96½
Nor. Pac. P. L. 4s, '97	84	84½
Norway (Kingdom) 6s, '52	99½	100
Packard Motor 8s, '31	107½	108
Pan-Amer. Pet. Conv. 7s, '30	102½	103
Paris-Lyons-Medit. 6s, '58	71	71½
Penn. R.R. Coll. 7s, '30	108½	109
Penn. R.R. 6½s, '36	109	109½
Penn. R.R. Gen. 4½s, '65	90½	91
Queensland 7s, '41	109½	110
Remington Arms 6s, '37	98	98½
Sears-Roebuck 7s, '42	94	94½
Russian Govt. 5½s, 1921	13	13½
Russian Govt. 6½s, 1919	13½	15½
San Paulo (City) 8s, '52	97	98
San Paulo (State) 8s, '36	98½	99
Sears-Roebuck 7 Pct. Notes, '23	101½	101½
Sinclair Crude 5½s, '25	98	98½
Sinclair Pipe Line 5s, '42	88½	89
So. Pac. Conv. 4s, '29	91½	92
Southwest Bell Conv. 7s, '25	102	102½
S. O. New York 7s, '31	108½	109
S. O. New York 6½s, '33	107	107½
St. Louis Prior Lien 4s, '50	67	67½
Steel & Tube 7s, '51	102½	102¾
Swift Deb. 5s, '32	94½	94¾
Third Ave. Adj. 5s, '60	61½	62½
Tidewater Oil 6½s, '31	102½	103
U. P. Land Grant 4s, '47	91	91½
Union Tank 7 Pct. Notes, '30	103	103½
United Kingdom 5½s, '29	113½	113¾
U. S. Rubber 7½s, '30	108	108½
Uruguay 8s, '46	105	105½
Vacuum Oil 7s, '36	106½	107½
Va.-Car. Chem. Conv. 7½s	96½	97
Warner Sugar 1st 7s, '41	100½	101
Westinghouse 7s, '31	108	108½
Jugo-Slavia (Kingdom) 8s, '62	90½	91½
Zurich (City) 8s, '43	111½	112

Bond Averages

[EXCLUSIVE DISPATCH.]

NEW YORK, March 1.—Bonds: Today's close:

		—Net Change— Day.	Month.	Year.
40 issues	78.70	+ .02	+ .25	+1.80

Liberty Bonds

NEW YORK

	High.	Low.	Bid.
Liberty 3½s	101.28	101.18	101.24
Liberty 1st 4s	......	......	97.80
Liberty 2nd 4s	......	......	97.84
Liberty 1st 4¼s	98.00	97.92	97.92
Liberty 2nd 4¼s	97.84	97.66	97.76
Liberty 3rd 4¼s	98.50	98.34	98.44
Liberty 4th 4¼s	98.00	97.82	97.90
Victory 4¾s	100.08	100.02	100.04

LOS ANGELES

Following are the closing bid prices of the Los Angeles Stock Exchange:

1st Liberty 3½s	101.00
1st Liberty 4¼s	97.74
2nd Liberty 4¼s	97.40
3rd Liberty 4¼s	98.30
4th Liberty 4¼s	97.88
5th Victory 4¾s	99.82

CALIFORNIA HIDE MARKET

Quotations furnished by California Hide Corporation for stock delivered to its warehouse, 2009 Santa Fe avenue. Receipts from the interior for the twenty-four hours at 10 a.m. yesterday were: 300 hides, 250 pelts, 2000 pounds tallow, 960 pounds wool.

Green salted hides: No. 1 steers, 14 per lb.; No. 1 cows, 11 per lb.; No. 1 bulls, 9½ per lb.; No. 2 hides, 1½ less per lb.; grubby hides, 1½ less per lb.; kosher hides, 1 less per lb.; glue hides, 4 per lb.; No. 1 horse hides, over 50 lbs., 3.00 each; No. 1 horse hides, 40 to 50 lbs., 2.50 each; No. 1 horse hides, 30 to 40 lbs., 2.00 each.

Green hides: No. 1 steers, 11½ per lb.; No. 1 cows, 9 per lb.; No. 1 bulls, 8 per lb.; No. 2 hides, 1½ less per lb.; kosher hides, 1 less per lb.

Calfskins and kipskins: No. 1 calfskins, under 15 lbs., 16½ per lb.; No. 2 calfskins, under 15 lbs., 13½ per lb.; No. 1 kips, 15 to 30 lbs., 13½ per lb.; No. 2 kips, 15 to 30 lbs., 11½ per lb.; grubby skins, 1½ less per lb.; kosher calfskins, 1 less per lb.; glue skins, 5 per lb.; slunks, 10@50 each.

Dry flint hides: No. 1 hides, 18 lbs. and up, 17 per lb.; No. 1 kips, 8 to 16 lbs., 17 per lb.; No. 1 calfskins, under 8 lbs., 17 per lb.; No. 2 hides and skins, 3 less per lb.; glue calfskins, 5 per lb.; glue hides and skins, 7 per lb.

Pelts: Large, long wool, 2.25 each and up; medium, 1.00@2.00 each; short wool and shearlings, 25@1.00 each.

Goatskins: No. 1 common, 15@30 each; No. 2, 5@15 each; badly damaged and small kids, worthless.

Tallow: Tanners, 7 per lb.; No. 1, 6½ per lb.; No. 2, 6½ per lb.

Wool: According to quality and condition, 30 per lb. and up.

Time Saving
CHART
on
U. S. Government Loans

Gives at a glance information about United States Liberty and Treasury Bonds and Notes, including Income Tax Exemptions, and a new table for the quick calculation of interest on Treasury Certificates or Notes.

Sent on request

The National City Company
Offices in more than 50 cities.
513 West Sixth Street.
Telephone 10200

BUSINESS NEWS OF BUSY MARTS

(Continued from Twelfth Page)

pany, has become a partner in the firm of J. J. Doran Company, dealers in investment securities. The J. J. Doran Company is one of the oldest Los Angeles investment firms, having been established in 1898.

BANK IS ACQUIRED

A. M. Chaffey, president of the California Bank, announced yesterday that approval of the State Superintendent of Banks had been given for the purchase of the Southside State Bank, located on the southwest corner of Vermont and Manchester, and that permission had also been granted to amalgamate the assets of the latter named institution, with those of California Bank.

The Southside State Bank was purchased outright three weeks ago, by California Securities Company, acting as agent for California Bank. Mr. Chaffey stated further, that the combining of the assets of the two banks would not be in the form of a merger.

Beginning today, the bank will be operated as the Southside Branch of the California Bank and will be the thirty-third office maintained by the local institution in Los Angeles and suburbs.

D. E. Dobbins, formerly cashier, will become manager of the new branch, and R. J. Kane, assistant cashier, will be assistant manager.

Total resources of the Southside State Bank are approximately $500,000.

COPPER ANALYSIS

A timely analysis of the copper situation has been issued by the statistical and research department of the A. W. Coote brokerage organization. The analysis contains the published opinions of prominent market authorities, and a detailed statement of the effect of price advances for the raw metal on leading companies.

INSURANCE RECORD

The California agency of the State Life Insurance Company of Indiana, with offices in the Loew's State Building, reports a February production of over $1,000,000, which breaks all its previous February records. Manager Arthur J. Hill states that the California agency is now more than 50 per cent ahead of its record for the first two months of 1922.

NEW BOND COMPANY BEGINS BUSINESS

The Pacific Bond and Share Company, the organization of which with a capital of $500,000 was recently announced, began operations yesterday upon the receipt from the Commissioner of Corporations of the necessary permit. Its offices are in the Van Nuys Building.

The new organization is officered and directed by some of the leading financiers in the Pacific Southwest and was formed for the purpose of financing corporations with proven records of earnings, through the underwriting and distribution of preferred and common stock.

The officers are: Chairman of the board, John B. Miller, president of the Southern California Edison Company; president, Harry J. Bauer of Bauer, Wright & MacDonald, attorneys; executive vice-president, Paul B. Hammond of the Paul B. Hammond & Co.; vice-presidents, John E. Barber, vice-president of the First National Bank of Los Angeles and the First Securities Company; A. N. Kemp, vice-president California Bank; James R. Page of Stevens, Page & Sterling, and manager and secretary-treasurer, Theodore E. Hammond. These officers, with the exception of the latter, comprise the executive committee.

TWO ESCONDIDO BANKS IN MERGER

[EXCLUSIVE DISPATCH.]

ESCONDIDO, March 1.—Announcement is made that the First National Bank of Escondido has taken over the Home Savings Bank and that hereafter the two banks will be operated by the same officers, occupying increased banking quarters in the First National Bank Building.

The savings bank has been conducted in rooms adjoining those occupied by the national bank, but with different officers. In the deal for consolidation the First National, which has been paying 10 per cent yearly dividends, pays its stockholders a dividend of 60 per cent. Fred D. Hall, who has been president of the First National and who continues in that capacity of the combined banks, takes the stock in the Home Savings Bank of L. R. Tilghman, for several years president. H. F. Bloom, a director and vice-president of the savings bank, and Nelson Olds, also a director of the savings institution, become directors on the new board, the other members of which are H. T. Lyon, vice-president; H. M. Hall, cashier; Fred D. Hall, president. Ashton Helsel is assistant cashier and De Lisle McGarvin, teller.

The combined resources of the banks are $895,000. Fred D. Hall organized the Home Savings Bank in 1909.

SAN FRANCISCO OIL STOCKS

[BY A. P. NIGHT WIRE.]

SAN FRANCISCO, March 1.—Bid: Amal., 120.00; Assd., 125.00; Cons. Mut., 33; Gen. Pet. com., 33.00; do. pfd., 34.12½; Mex., 3.67½; M. J. M. M., .06; N. Amr., 93; Pac., 45; Palmer com., .01; Pyramid, .05; Sauerdough, 90; Transcontinental, 11⅛; Union Assd., 49.50; Un. Oil, [illegible]; Shell Union, 15.12½.

The 20,000-Barrel Petroleum Midway Gusher Has Made Signal Hill Leases Priceless!

Miracle Owns Six Signal Hill Leases

When we bought Miracle's six leases on Signal Hill, they were so located on the oil producing structure—close enough to big producers, to be TREMENDOUSLY *VALUABLE.*

The great Davis-Macmillan—the Nicholson No. 2—the Leonard No. 4—the famous D'Angelo—and a host of other 3000—4000—and 5000-barrel wells near-by *TREBLED* THEIR VALUE.

And then, the great Petroleum Midway's Ryder gusher—which on Monday roared in producing 20,000 barrels of oil a day—MADE MIRACLE'S SIX LEASES *PRICELESS.*

Miracle Leases Are Not For Sale

These six Signal Hill leases owned by the Miracle Oil Syndicate are NOT FOR SALE—*we believe they will produce tens of millions of dollars' worth of oil.*

But Miracle Units Are For Sale

Production interests (called units) in these six priceless Signal Hill leases can be purchased at $100 each.

A definite, fixed part of the production from three wells now drilling—the two wells already starting—from the locations we have made—on these six Signal Hill leases—*is what you buy when you buy Miracle units.*

Only 4300 equal-sharing, non-assessable, perpetual assignments (units) share in the oil from all of the wells ever drilled on Miracle's six great Signal Hill lease holds.

Miracle distributes its earnings every 30 days—divides them equally among the owners of its 4300 units.

Buy Miracle Units Today

The few Miracle units that remain to be sold at $100 each will be sold on the first orders that reach us by wire—by mail—or by telegraph—Oversubscriptions will be returned.

Pasadena
313 Central Bldg.
Phone
Fair Oaks 1512

603-604 Pacific Finance Bldg.
Los Angeles. Pico 4911.
FRED B. FOSTER & COMPANY
OIL PRODUCERS

Long Beach
9 Locust St.
Phone 628246

Signal Hill Field Hdqrs.—Kenyon and Burnett

SAN FRANCISCO FORT WORTH GRAHAM

LIMITED OFFERING
AT PAR
Gulf Pacific Oil Corporation

This security is now yielding 12% annually, payable 3% quarterly, next quarterly dividend period March 15th. Safe with all the speculative advantages. Use the coupon or call for full information.

Bryson & Company, Inc.
1019-20 Loew's State Bldg.

COUPON
BRYSON & COMPANY,
1019-20 Loew's State Bldg.
Los Angeles, Cal.
Don't forget to pay Your Income Tax.
Gentlemen:
Without obligation on my part kindly furnish me full particulars regarding your Gulf Pacific Oil Corporation offering.
Name ....
Address ....
City .... State ....

SALESMEN, ATTENTION!
These coupons are being mailed us faster than our representatives can handle. We are needing salesmen.

look! read! think!

LOOK—and see what we have for you here.
READ—and learn something you'll be interested in.
THINK—how glad you'll be to find LIVE, INTERESTING, INSTRUCTIVE stories about OIL.
A late edition of the Oil Reporter with the latest news from Signal Hill—Santa Fe Springs—Huntington Beach, and other Southern California fields is off the press and ready for you.
Keep in touch with what YOUR SYNDICATE IS DOING.
Send in this ad—it is good for THREE MONTHS' trial subscription to—THE OIL REPORTER.
(Write plainly)
Name ....
Address ....
THE OIL REPORTER
603 Pacific Finance Bldg., Los Angeles, Cal.
Times

PUTS AND CALLS
$40 to $125 controls 100 shares of any listed stock on N. Y. Stock Exchange. No further risk. Move of five points from option price gives you opportunity to take $500 profit; 2, $300, etc. Write for Free circular.
P. PARKER [illegible]

WE RECOMMEND
as the Premier Speculative Issue in oil, the offering now being made by
The Brazos-Bryan Oil Syn.
1000 acres; $300,000; Seven-eighths of the Oil.
Prospectus on Request.
DEPATH & COMPANY

WE WILL SELL
ALL OR ANY PART
CASH OR TERMS
[illegible listing]
Money to Loan on Active Stocks.

WE WILL BUY
Brady 3 Well No. 1, Santa Fe Springs Syn. No. 2, Hamilton No. 4, Kirkpatrick No. 2, Co-Operative Units, Twin Bell, Star Pet., etc.

Akin-Lambert Co.
Member L. A. Stock and Bond Exchg.
630 L. A. Stock Exchange Bldg.
Phone Main 2210—821-877

19 YEARS' BONDS EXPERIENCE
We have been handling the same type of securities since 1904—bonds issued to provide Street and Road Improvements. We had faith in these bonds 19 years ago—we have faith in them today, because they are safe beyond question, and yield 7%—with complete tax exemption. Ask us for further information.
ELLIOTT & HORNE COMPANY
Bond Dealers Since 1904
Stock Exchange Building
639 So. Spring Street
Main 7235.

Orders accepted for execution on the stock exchange in
Yellow Dog Mining Company stock
Finigan & Miller
Member Los Angeles Stock Exchange
Pico 580—Pico 511
821-822 Stock Exchange Building.

WHAT'S DOING TODAY

Minnesota State Society rally, Music-Art Studio Building, 233 South Broadway, evening.
Christian Science lecture, Third Church, 730 South Hope, evening.
Ellen Burton Tent, No. 14, Daughters of Veterans, meeting, California Hall, Sixteenth and Main, evening.
Loyal Woman's Sewing Society meeting and dinner, Patriotic Hall, 1816 South Figueroa, noon.
Community singing, City Club, Chapman Building, Eighth and Broadway, noon; Jimmy Osborn and Walter Gephart will entertain.
C. F. Braun & Co. employees' entertainment, Alhambra Auditorium, 610 West Main, Alhambra, evening.
Broadway Choral Society presents "The Rose Maiden," Philharmonic Auditorium, Fifth, between Hill and Olive, evening; auspices Broadway Department Store.
French art exhibit, Los Angeles Museum, Exposition Park, 10 a.m. to 4 p.m.
"Evolution and Sociology" will be discussed by Dr. G. Bromley Oxnam, First Congregational Church, 846 South Hope, evening.
Everybody's community sing, Patriotic Hall, 1816 South Figueroa, evening.

MOTION PICTURES:
Alhambra, Hill, between Seventh and Eighth—Estelle Taylor in "Lights of New York."
California, Eighth and Main—Antonio Moreno in "Lost and Found."
Grauman's Hollywood, McCadden Place and Hollywood Boulevard—Douglas Fairbanks in "Robin Hood."
Grauman's Metropolitan, Sixth and Hill—Betty Compson in "The White Flower."
Grauman's Million Dollar, Third and Broadway—"The Power of a Lie."
Grauman's Rialto, Broadway near Eighth—De Mille's "Adam's Rib."
Kinema, Seventh and Grand—Marshall Neilan presents "Minnie."
Loew's State, Seventh and Broadway—Kenneth Harlan in "Toll of the Sea."
Miller's, Ninth and Main—Theda Bara in "Salome."
Mission, Ninth and Broadway—"One Exciting Night."
Symphony, Sixth and Broadway—Ben Turpin in "The Shriek of Araby."
Tally's, 833 South Broadway—Lewis Stone in "The Dangerous Age."

STAGE:
Egan, Figueroa at Pico—"The Timber Wolf."
Majestic, 845 South Broadway—Mary Newcomb in "The Fussy Kiss."
Morosco, 744 South Broadway—"Tiger Rose."

VARIETIES:
Burbank, Sixth and Main—"Harem Girls."
Dalton's, 524 South Broadway—"When Love Is Young."
Hillstreet, Eighth and Hill—Alice Brady in "Missing Millions."
Hippodrome, Main near Fourth—"The Bootlegger's Daughter."
Orpheum, 630 South Broadway—William Faversham in "A Marriage Has Been Arranged."
Pantages, Seventh and Hill—The Famous Alvarados.

RADIO:
7 to 7:30 a.m., KUS, City Dye Works.
12 m. to 12:30 p.m., KUS, City Dye Works.
12:30 to 1:15 p.m., KHJ, TIMES, 400 meters.
1 to 1:30 p.m., KFI, Anthony.
2 to 3 p.m., KUS, City Dye Works.
3 to 4:30 p.m., KUS, City Dye Works.
4:30 to 5 p.m., KFI, Anthony.
5 to 5:30 p.m., Herald.
5:30 to 6 p.m., Examiner.
6 to 6:45 p.m., KUS, City Dye Works.
6:45 to 7:30 p.m., KHJ, TIMES, 400 meters.
8 to 9:30 p.m., KHJ, TIMES, 400 meters.
8 to 9 p.m., Herald.
9 to 10 p.m., Examiner.
10 to 11 p.m., KFI, Anthony.

THE CITY AND ENVIRONS.

At Southwest Museum

Dr. Barton Warren Evermann, director of the Museum of Academy of Sciences in San Francisco, will be the principal speaker at a special program to be given by the Southwest Museum in the assembly hall next Sunday. His topic, "National Resources of the Pacific," will be illustrated with a series of lantern slides. The musical entertainment preceding the lecture will be in charge of Ralph Densmore, Ray Rockwood and Miss Beulah Littlejohn. An invitation has been extended to the public to attend the affair.

CUT IN IMMIGRATION SOUGHT IN NEW BILL

QUOTA SET AT 2 PER CENT BASED ON 1910 CENSUS FIGURES

[BY A. P. DAY WIRE.]

WASHINGTON, March 1.—A resolution which would reduce to 2 per cent the quota of immigration from Europe, based on the number of each nationality in the United States under the census of 1910, was introduced today by Chairman Johnson of the House Immigration Committee. The present law provides for a 3 per cent quota under the same census. The measure also would admit immediate relatives of persons who had become citizens or declared their intention of doing so.

Hope was expressed that the resolution could be put through in lieu of the immigration bill reported several weeks ago and which would have restricted the quotas to 2 per cent based on the 1890 census. Chairman Johnson was unable to get consideration for that measure at this session of Congress.

WEDDING PERFORMED BESIDE HOSPITAL BED

[BY A. P. NIGHT WIRE.]

SAN FRANCISCO, March 1.—Mrs. Louise Reed, widow of a wealthy plantation owner of Guatemala, who was murdered three years ago by Indian workers on his plantation, was married here today to Charles E. Grigsby, a Berkeley real estate dealer, at the bedside of her brother, August Reddan, who is critically ill in a hospital.

The wedding had originally been planned for Stockton today, but Reddan was taken ill a few days ago. Unwilling to change the date of the wedding, Mrs. Reed had the ceremony performed in the hospital.

FAVOR STOCK MART BILL

[BY A. P. NIGHT WIRE.]

ALBANY (N. Y.) March 1.—A bill to license stock brokers and providing for regulation of the New York stock exchange was favorably reported today by the Senate Judiciary Committee.

BUSINESS BREVITIES.
[Advertising]

Lillian Payne of the Payne Academy announces the opening of adults class for beginners in ballroom dancing Monday and Wednesday evening at 8 p.m. on March 5 and 7. Tuition of 10 lessons $6.50; private lessons by appointment. Phone 556631. 1925 Orange st.

The Times Branch Office, 621 South Spring street. Advertisement and subscriptions taken. Telephones Pico 706. 10291.

Dr. S. B. Bailey, optometrist, formerly 450 So. Bdwy., now located 419 Met. Theater Bldg., 323 W. 6th.

Teeth as Low as $5, Best Set $7

Best set, none better, no matter how much you pay, including your choice of best plate material (metal excepted.) Guaranteed 10 Years. $7.00

MY EXTREMELY LOW PRICES

Teeth as Low as	$5.00
Best Set of Teeth (either set)	$7.00
Gold Crowns (22 karat)	$4.00
Bridge Work (22 karat)	$4.00
Porcelain Crowns	$4.00
Gold Fillings	$1.00 up
Gold Inlays	$1.00 up
Synthetic Porcelain Fillings	$1.00 up
Silver Fillings	50c up
Cement Fillings	50c up
Teeth Treated	50c
Pyorrhea Treatment, per tooth	$2.00
Nerve Removed (Painless)	$1.00
Teeth Extracted (Painless)	50c

No charge for Painless Extraction and Cleaning when other work is contracted for.

Old gold is valuable. I pay cash or allow you full value for it on dental work.

NOT A DENTAL PARLOR. A PRIVATE, high-class, up-to-date, SANITARY dental office with sterilized instruments and gentlemanly operators whom you will not be ashamed to recommend to your friends.

X-RAY PRICES

Single exposure $1.00
Additional exposures (each) 75c
Ten exposures $5. Complete set (12) $6
Perfect Pictures Guaranteed

DR. FAIRFIELD Examination Free
Entire Third Floor 536 S. Bdwy.
Hrs. 8:30 to 6; Sun., 9 to 12. phone 65566

Rain or Sun It's All One!
Morton's Salt
Never cakes or hardens
When it rains —it pours

Don't Suffer With
Rheumatism or Neuritis
Remarkable New Treatment Gives Results at Once

No matter whether you are suffering with a severe case of Muscular, Sciatic, or Inflammatory Rheumatism, or a most painful case of Neuritis, you can get almost instant relief by the use of Allen's Rheumatic Treatment. The very first dose gives great relief from the most severe pains and aches. After the second or third dose, ease and comfort takes the place of pain and misery.

This excellent remedy has given positive cures in thousands of the most severe and stubborn cases, after all other remedies had failed. It is safe, sure and absolutely reliable.

Allen's Rheumatic Treatment, in convenient Tablet Form, is remarkably effective in all forms of Rheumatism, as well as Neuritis, Lumbago, Gout, and Neuralgia.

Price $1 per box. For sale by The Owl Drug Co., Sun Drug Co. and leading druggists everywhere. Hart M. Allen Laboratories, Mfrs., Box 1840, Los Angeles.—[Advertisement.]

FREE LATEST NOVELTY
Send two cents for postage and the names of five friends.
American Educational Society
2417 E. Hoffman Street, Baltimore, Md.

Watches Repaired $1
To add to our fast-growing list of satisfied customers we will repair only an American watch for... and charge wholesale for materials used and guarantee its timekeeping for two years.
Reingold 321 S. Spring

"Uza" Hair Remedy Absolutely Guaranteed
to remove dandruff, grow new hair, restore color and beauty to gray and faded hair or your money refunded. Buy "UZA" HAIR REMEDY today. $1.00 a bottle, on sale at all leading druggists.
Note—"UZA" Hair Remedy is the discovery of a practicing physician, who for many years specialized in "Dermatology" (skin diseases) in this country and in Europe.
"UZA" LABORATORIES LOS ANGELES, CAL.

DO YOU KNOW?
Here is the greatest Herbal Restorative Treatment ever presented to the public. Our special Stomach and Dropsy treatments have never been equaled. Thousands have been cured by them after all others have failed.
F. E. Chamberlain, New Zealand Herbalist, 310 W. 10th St., Bet. Hill and Olive. 27 years in Los Angeles.

SALESMEN WANTED
KARDEX
536 I. W. Hellman Bldg.
Telephone 63976

Opportunity
used to be said to come but once in a lifetime, but the "Business Chance" Column of THE TIMES reveals new opportunities every day.

Don't Sell Your Furniture
Let us show you that it is cheaper to ship by our
Cut Freight Rates
MOVING—PACKING—SHIPPING—STORAGE
Los Angeles Warehouse Co.
316 Commercial St. Phone Main 4787

Tailored Pongee Shirts

REMARKABLE quality and smart styles make this selection irresistible for office or sports wear!

Some have plain mannish collar and cuffs; while others are hand made with touches of hand embroidery and drawn work, or dainty pleatings, in Eton and roll collar effects. 3.95 and 5.95

Myer Siegel & Co.
617-619 S. Broadway

VOGUE COMPANY
BROADWAY AT EIGHTH OF LOS ANGELES
Quality Variety Value
AMERICA'S FINEST STORE
DISTINCTIVE MODES
Individual & Exclusive for WOMEN
SUITS, COATS, WRAPS, FURS, SPORT APPAREL, FAULTLESSLY CORRECT, DRESSES AND GOWNS FOR DAYTIME AND EVENING. BLOUSES, SWEATERS, UNDERWEAR, NEGLIGEES, MILLINERY, VEILINGS, LINGERIE, HANDKERCHIEFS, HOSIERY, NECKWEAR, GLOVES, NOVELTIES.
Corset Salon second floor. French Corsetieres in attendance
OUR PRICES ARE CONSISTENTLY MODERATE
Exceptional Mail Order Shopping Service

"Here is the place where Loveliness keeps house"

Your guests will think so if you entertain at a fireside whose blink and glow reveal furnishings that indicate appreciation of the beautiful.

Here is an instrument to further enhance the charm of your home. Its massive case, hand carved from oak, this English Gothic Phonograph represents the height of artistic excellence in medieval art. The workmanship is something to marvel at.

You are cordially invited to see it and others in Sheraton, Renaissance and Louis XV Period designs.

RICHARDSON'S INC.
Victrolas TELEPHONE 64951 Pianos
727 WEST SEVENTH STREET
Open Evenings

The Utility "4"
The Lastest Development in
HUMPHREY
AUTOMATIC GAS WATER HEATER
For Cottages, Bungalows, Small Homes and Apartments
Special Features
Triple Gas Control
Greater Capacity
Gas Consumption Reduced
Super Value Guaranteed
Franklin & Boyce
930 South Main Street
Los Angeles, Cal.
61905 Phones 823-830

POSTAL REFORM HOPES DIMMED

New Opposes Nonpolitical Organization

Believes Party in Power Must be Responsible

Advocates of New System Are Discouraged

BY ROBERT T. BARRY
[EXCLUSIVE DISPATCH.]

WASHINGTON, March 1.—Impetus given by Postmaster-General Work to the movement started a decade ago for a nonpolitical administration of the postal service conducted as a business institution under a director of posts, free from partisan influence and beyond political control, is to receive no encouragement from Postmaster-General New.

Mr. New, who will assume his Cabinet office Monday morning, does not agree with Dr. Work as to the advisability of having postmasters in the larger cities selected free from political considerations. The new head of the postal service believes administration of the service to be an essential factor in the political responsibility undertaken by a party given control of the government. That it can discharge that duty in full measure is possible only when it can have the naming of the men who are to assist in the task, is his position.

Although as a political theory, Mr. New is held to be standing on firm ground, advocates of postal reform are discouraged over his hostility to nonpartisan administration of the postoffice. It is their contention that the mail service never can be brought to that point of efficiency to which the American people, generally and business men particularly are entitled, so long as the department is continued as a football of politics.

STRESS GREAT EXPENSE

Recognition of the fact that to have an army you must feed and sustain it, and that political parties without organization and reward for service were not possible has not dismayed the advocates of postal reform, who pointed to the great expense of public funds to maintain the service under political administration. Some years ago a special commission of Congress, including such an outstanding believer in political organization as Senator Boies Penrose, urged a business direction of the postal service, under a director of posts, who would be appointed for life and removable only for cause. Secretary of War Weeks, while a member of the House, urged the enactment of legislation to carry the commission's views into effect. Indorsement of the idea was given by business, civic, religious, educational and political leaders in all parts of the United States two years ago. There was hope at that time that Will H. Hayes, as Postmaster-General, would start the ball rolling for business director of the service.

It was not intended to dispense with a Postmaster-General. That political functionary was to remain a Cabinet member and to have general supervision over policy in the department. The actual management would be invested in a director of posts, who, being free from politics and not subject to removal every four years, would center his efforts on efficient service.

DRAW COMPARISON

The point has been made repeatedly that such institutions as the Pennsylvania Railroad, the United States Steel Corporation or any other similar organization would be wrecked if subjected to complete change of personnel every four years, from the president and his principle executive assistants down to field representatives and agents, new men with absolutely no experience or training being thrust into the places.

That the Postoffice Department has been able to survive such a system, it was argued by the special congressional commission, was due solely to the fact that the Treasury of the United States stood behind it to meet the deficits.

Senator Norris of Nebraska has been trying for some years to have at least a start made toward destruction of political dictation of postmasterships. In spite of the nominal influence of the civil-service rules, any one who is at all familiar with the workings of the game, knows that a Senator or Representative can have his man chosen regardless of examinations or any other obstacles.

Politicians have discovered devious ways of getting around civil-service rules, and few Senators who thus seek to mantain State organizations fail to get what they want.

HOPES BLASTED

There was a hope that the present joint congressional commission on reorganization of the Postoffice Department would take into Congress a specific recommendation for establishment of a business administration in the service. A commission under the leadership of Senator Townsend of Michigan has put its finger on many weak spots in the organization of such offices as New York, Boston, Philadelphia, Chicago and St. Louis, and has suggested some really worth-while changes in the general administration of the department but it has not gone to the extent of attacking the political system which has been the greatest load the service had to carry. Now Senator Townsend is about to leave Congress.

MINISTER ACCUSED OF MARRYING THREE

[BY A. P. NIGHT WIRE.]

GRAND RAPIDS (Mich.) March 1.—A warrant charging polygamy was issued here today for the arrest of J. Frank Fetterhoff, 77 years of age, and said to be a former lay preacher in a local Methodist Church. Mrs. Ida Van Liew Fetterhoff, the complainant, charged Fetterhoff was married to two other women.

Beautiful Hollywood
Cemetery
Crematory and Columbarium

THE WEATHER
[Official Report.]

LOCAL OFFICE, U. S. WEATHER BUREAU, Los Angeles, March 1.—[Reported by H. B. Hersey, Meteorologist.] At 5 o'clock a.m. the barometer registered 29.9[illegible]; at 5 p.m., 30.02. Thermometer for the corresponding hours showed 60 deg. and 63 deg. Relative humidity, 5 a.m., 38 per cent.; 5 p.m., 59 per cent. Wind, 5 a.m., northeast, velocity 6 miles; 5 p.m., east, velocity 12 miles. Temperatures, highest, 67 deg.; lowest, 56 deg. Rainfall for season, 7.28 inches; last season to date, 17.28 inches. Barometer reduced to sea level.

WEATHER CONDITIONS. Light rain or snow flurries occurred yesterday at a few points in the Lake region and the Atlantic States and in Arizona, Washington and Northern Oregon. It was warmer in the morning in the Dakotas and in Colorado, New Mexico, Oklahoma and Western Texas but the temperature change have not been important elsewhere.

In Southern California partly cloudy weather with moderate temperature was experienced Wednesday. Very light showers occurred during the night in the Imperial Valley and San Diego region.

Partly cloudy weather may be expected in this vicinity today with possibly showers.

SUN, MOON AND TIDES—Los Angeles, March 2. Sun rises, 6:20 a.m., sets, 5:50 p.m. Moon rises, 5:43 p.m., sets, 5:37 a.m. Los Angeles, March 2. High tides, 8:42 a.m. and 9:22 p.m. Low tides, 2.34 a.m. and 3:23 p.m.

LOCAL TEMPERATURES—Minimum and maximum temperatures from Southern California points, reported yesterday to the Los Angeles office of the U. S. Weather Bureau, were as follows:

Stations—	Max.	Min.
Bonita	76	51
Calexico	79	50
Corona	73	53
El Cajon	73	50
Escondido	76	51
Los Angeles Harbor	75	55
Mt. Wilson	45	33
Newport Harbor	74	47
Pasadena	75	49
Pomona	74	48
Porterville	74	39
Redlands	76	45
Riverside	73	44
Santa Barbara	77	46
San Bernardino	73	45
Santa Ana	76	51
San Fernando	76	50

LOCAL FORECAST

For Los Angeles and vicinity: Friday cloudy and unsettled. Light northerly winds.

STATE FORECAST

SAN FRANCISCO, March 2.—Weather forecast: San Francisco and vicinity: Friday generally cloudy with fog in the morning, moderate northwesterly winds.

Northern California: Friday generally cloudy with fog near the coast in the morning; moderate northwesterly winds.

Southern California: Friday cloudy and unsettled; moderate northwesterly winds.

Sacramento, Santa Clara and San Joaquin valleys: Friday generally cloudy; moderate northwesterly winds.

ARIZONA FORECAST

PHOENIX (Ariz.) March 1.—Forecast for Arizona: Generally fair Friday and Saturday not much change in temperature.

COLORADO RIVER

YUMA (Ariz.) March 1.—[Exclusive Dispatch from the U. S. Reclamation Service.] Gauge height, Colorado River, 16.7 feet.

TEMPERATURES

	Max.	Min.		Max.	Min.
Abilene	66	40	North Head	44	38
Boise	58	30	Oklahoma	72	40
Boston	36	28	Phoenix	72	54
Buffalo	32	28	Pittsburg	36	32
Chicago	32	30	Portland, Or.	50	42
Denver	56	32	Rapid City	70	36
Des Moines	—	30	Red Bluff	68	46
Dodge City	78	28	Roseburg	50	38
El Paso	—	44	Roswell	66	30
Eureka	50	44	St. Louis	46	32
Flagstaff	44	26	Minneapolis-St. Paul	36	28
Fresno	72	46	Sacramento	64	48
Galveston	62	54	Salt Lake City	50	30
Havre	62	32	San Diego	66	54
Helena	62	28	San Francisco	58	50
Huron	62	28	San Luis Obispo	70	46
Independence	—	34	Seattle	42	40
Kamloops	—	30	Spokane	44	28
Kansas City	74	40	Tampa	68	58
Knoxville	54	36	Tonopah	54	26
Los Angeles	67	56	Tucson	70	46
Memphis	52	30	Washington	40	32
Modena	52	20	Winnemucca	54	28
Needles	74	52	Winnipeg	24	20
New Orleans	64	52	Yuma	72	48
New York	42	30			

VITAL RECORD.

MARRIAGE LICENSES

The following marriage licenses were issued yesterday. Name and age given.

ALVARADO—GARCIA. Juan M. Alvarado, 24; Alejandra Garcia, 19.
ALLEN—MERCHANT. Basil G. Allen, 21; Helen I. Merchant, 21.
ARMSTRONG—RAPP. Horace A. Armstrong, 26; Blanche I. Rapp, 23.
BALDIVIA—HERNANDEZ. Epifanio Baldivia, 19; Felicitas Hernandez, 21.
BASCH—PINKOSOVITS. Karl Basch, 30; Ida Pinkosovits, 20.
BUCKNELL—BOOKSTRATTEN. Walter E. Bucknell, 41; Grace M. Bookstratten, 37.
CASSARETTO—MILLER. Louis A. Cassaretto, 30; Eloise M. Miller, 18.
CROSSLEY—HAMLIN. Willis J. Crossley, 21; Louise W. Hamlin, 17.
DAVIS—PALMA. Louis Davis, 23; Lois Palma, 24.
DUARTE—SALAZAR. Julio Duarte, 20; Ines Salazar, 19.
EATON—WALLACE. Ray Eaton, 23; Royal Wallace, 21.
ELG—JOHNSON. Gust Elg, 36; Marie Johnson, 25.
FLOR—PIERCE. Joseph V. Flor, 23; Hazelbelle Pierce, 27.
FLIEDNER—SCOTT. Merrill Fliedner, 23; Blanche W. Scott, 21.
GILBERT—ROSENTHALL. Leo Gilbert, 23; Augusta Rosenthall, 26.
GRANNIS—JOHNSON. Henry W. Grannis, 30; Minnie E. Johnson, 24.
HARPER—LEWIS. Roderick K. Harper, 30; Margaret S. Lewis, 18.
HESS—LAWLER. Rolla W. Hess, 30; Laura G. Lawler, 26.
HENRY—WHITE. Fred Henry, 23; Bessie E. White, 23.
HILL—GRAVES. George F. Hill, 23; Vera E. Graves, 22.
HULI—PANDORA. Joe Huli, 32; Anton Pandora, 24.
HUGHES—WORMWOOD. Sydney E. Hughes, 29; Marie Wormwood, 49.
JOHNSON—OPSAHL. Carl Johnson, 37; Ragnhild Opsahl, 37.
JOHNSTON—ASHBY. John Johnston, 33; Minnie Ashby, 33.
KODMUR—HURWITZ. Barney Kodmur, 27; Ida M. Hurwitz, 19.
LAVINE—WAGNER. Samuel La Vine, 21; Hazel M. Wagner, 19.
LUND—JIOVO. Oscar Lund, 42; Agnes Jiovo, 33.
McGRUDER—HOLLIDAY. Roy McGruder, 28; Clara B. Holliday, 21.
MARTINEZ—LOPEZ. Emiliano Martinez, 27; Rosario Lopez, 28.
MAYER—BRICK. Sidney Mayer, 20; Mildred C. Brick, 19.
MAXWELL—HENRY. Mack Maxwell, 27; Josephine Henry, 28.
MOON—LEWIS. Emmett M. Moon, 33; Bessie M. Lewis, 22.
NEWTON—HANSEN. Sylvester Newton, 34; Berenice Hansen, 24.
OTHAS—VERHOEVEN. Charles Othas, 43; Emilie Verhoeven, 72.
PASCOLE—FUCCI. Nick Pascole, 30; Anna Fucci, 23.
PETTENGILL—VANE. Frank E. Pettengill, 30; Dasie M. Vane, 79.
POTTER—HUTCHINSON. Paul L. Potter, 24; Margaret Hutchinson, 21.
RICHARDSON—GULL. William B. Richardson, 31; Grace R. Gull, 30.
RITCHIE—CAPITO. George R. M. Ritchie, 31; Laurel F. Capito, 23.
RODRIGUES—ROBINSON. Charles E. Rodrigues, 23; Doris E. Robinson, 27.
SCHULTZ—KING. Henry T. Schultz, 33; Alvina J. King, 32.
SLINKARD—GEAR. Don D. Slinkard, 30; Arvie T. Gear, 18.
SMITH—COTTER. Roger Smith, 19; Galdys Cotter, 18.
STEINER—REEVES. Louis Steiner, Jr., 23; Marie Reeves, 24.
STITES—ALLEN. Thomas R. Stites, 67; Alice M. Allen, 49.
TEDFERN—THOMAS. Lewis S. Tedfern, 33; Catherine Thomas, 42.
THOMPSON—PETERSON. Marion L. Thompson, 24; Esther O. Peterson, 23.
THOMAS—GRAHAM. William J. Thomas, 49; Marie E. Graham, 30.
WELCH—GODDING. Charles H. Welch, 31; Maude C. A. Godding, 34.
WHITE—WEBSTER. Commodore P. White, 66; Barbara Webster, 60.

BIRTHS

Names, sex, place and date of birth.

ADAMS. Mr. and Mrs. D. D. Daughter. French Hospital. February 26.
ADAMS. Mr. and Mrs. M. C. Boy. 3480 South Gramercy Place. February 28.
BONENBERGER. Mr. and Mrs. R. V. Boy. 1221 West Twelfth street. February 28.
CASS. Mr. and Mrs. M. D. Boy. Pacific Hospital. February 22.
CLARK. Mr. and Mrs. Charles G. Boy. 279 East Forty-eighth street. January 12.
DENDY. Mr. and Mrs. F. L. Daughter. Benedict Maternity Home. February 25.
FISCHBECK. Mr. and Mrs. William J. Boy. Stork's Nest. February 25.
FISHER. Mr. and Mrs. A. E. Boy. Stork's Nest. February 22.
HALLER. Mr. and Mrs. A. C. Boy. Lincoln Hospital. February 24.
HAYNES. Mr. and Mrs. W. R. Daughter. 427 East Thirty-first street. February 25.
MITCHELL. Mr. and Mrs. Jesse Daughter. 300 East Sixty-ninth street. February 26.
MURPHY. Mr. and Mrs. F. J. Boy. Pacific Hospital. February 24.
PORTER. Mr. and Mrs. G. E. Boy. Pacific Hospital. February 24.
SILVERWOOD. Mr. and Mrs. William J. Daughter. 841 Lucille avenue. February 25.
PROSSER. Mr. and Mrs. E. F. Daughter. Pacific Hospital. February 25.
SPECTOR. Mr. and Mrs. Daughter. California Lutheran Hospital. February 22.
SPEAK. Mr. and Mrs. H. T. Boy. 576 Sierra avenue. February 23.
VREELAND. Mr. and Mrs. A. E. Boy. 5325 First avenue. February 19.
WARD. Mr. and Mrs. G. W. Boy. Hospital of the Good Samaritan. February 27.

DIVORCE SUITS FILED

BARELA. Vivian A. against Frank H.
BRUSH. Dorothy Bumiller against Robert E.
CLAVELL. Mary F. against Guy Earl.
CLIFTON. William M. against Ruth L.
DRAKE. Frances C. against Harry S.
FIGUEROA. Luz against Francisco.
GATES. George Edward against Bertha Belsh.
MEDICI. Luis against James.
MORENO. Juanita against Juan A.
MORALES. Mary against Adolph.
MONDON. Agnes E. against Abram E.

DIVORCE SUITS FILED

O'NEILL. C. I. against Robert E.
POWERS. Effie against W. Allen.
SCHAEFFER. Irene J. against George A.
SIGGINS. H. A. against Lillian B.
SKINNER. Sarah against Sam.
SMITH. Ruth against Morris A.
SMITH. John O. W. against Mary.
SOHEN. Josephine against Adolph.
STOKES. Frances Clayton against Floyd F.
TAYLOR. E. C. against Sadie Irene Ross.
WELLS. Clarence E. against Margaret.

DIVORCE DECREES GRANTED

BACH. Clarence A. from Eugenia.
BROCK. Ruth L. from James H.
BRYAN. Clara J. from Charles C.
CROTHERS. Edna from Charles.
FUHREMISTER. Ernestine from Louis.
FIELD. Frances E. from William.
SPRECHER. Harriett F. from Samuel R.
TENISON. Anne W. from Elmo Clifford.

NATURALIZATION PETITIONS

Petitions for naturalization, with name, nationality, residence and date of coming to the United States given, were filed yesterday with the U. S. District Court, as follows:

Mary T. Thornton, Kentucky, 715 Larch avenue, Inglewood, wife of John T., a native of Ireland.
Thomas H. Broad, England, Fillmore, Nov. 28, 1910.
Hazel Robb, Kansas, 727 American avenue, Long Beach, wife of Gordon, a native of New Zealand.
John Stadler, Austria, 928 Blaine street, Oct. 8, 1903.
Anna Buehle, Germany, 331 West Avenue 53, Oct. 19, 1895.
William J. Gwynne, England, 948 South Union avenue, April 1, 1869.
George Zenger, Germany, 418 Temple street, Oct. 10, 1912.
Esra Satrisky, Russia, 1854 Glendale Boulevard, Nov. 1, 1907.
Eric J. Gast, Germany, 2721 Santa Rosa Place, Sept. 28, 1908.

OFFICIAL DEATH LIST

ABRAMS, Charles, Los Angeles... 53 Feb. 28
ADAMS, Rebecca, Los Angeles... 81 Feb. 27
ALCOTT, Burton, Los Angeles... 8 Feb. 27
ANDERSON, G. F., Los Angeles... 51 Feb. 27
BACON, Clarence, Los Angeles... 55 Feb. 27
BAIN, Robert, Los Angeles... 69 Feb. 27
BRYCE, J. J., Los Angeles... 69 Feb. 28
BURTON, J. B., Los Angeles... 53 Feb. 28
CURTIS, Truman, Los Angeles... 57 Feb. 28
EAGAN, Jessie, Los Angeles... 31 Feb. 27
EICHELBERG, Agnes, Los Angeles... 72 Feb. 28
EDWARDS, Clara B., Los Angeles... 22 Feb. 27
GILLINGHAM, Mary Ann, Los Angeles... 78 Feb. 28
HARDEN, Elizabeth, Los Angeles... 72 Feb. 28
HEARD, Edna, Los Angeles... 71 Feb. 28
JEFFRIE, Sadie, Los Angeles... 47 Feb. 28
LONGUEVILLE, Elizabeth, Los Angeles... 74 Feb. 27
McKEE, W. E., Los Angeles... 63 Feb. 28
MEREDITH, C. H., Los Angeles... 68 Feb. 27
MURPHY, Sheila, Los Angeles... 3 Feb. 28
NEWBERRY, Emma, Los Angeles... 66 Feb. 27
O'BRIEN, Ellen, Los Angeles... 94 Feb. 27
PLACHIL, Frank, Los Angeles... 60 Feb. 27
TAYLOR, Presley K., Los Angeles... 27 Feb. 28
TEDROW, Hester, Los Angeles... 73 Feb. 28
THOMAS, Milton, Los Angeles... 35 Feb. 27
WALLING, Cristina, Los Angeles... 60 Feb. 27
WILSON, Hattie, Los Angeles... 74 Feb. 28

DEATHS
With Funeral Announcements.

BAIN. At the family residence, February 26, Robert Bain, beloved husband of Dora F. Bain, father of Robert A. Bain and Mrs. Gertrude Jones.
Services will be held Saturday afternoon at 2 o'clock in the Garrett Brothers chapel, 1237 South Flower street.

BENNETT. At 1010 West Eighty-ninth street, Mary E. Bennett (nee Arnes of St. Louis) dearly beloved wife of W. O. Bennett, loving mother of Jess, Oscar and Harvey Bennett and Myrtie Martin (nee Bennett.)
Services at the Gulick & Moses Mortuary today at 3:30 o'clock. St. Louis papers please copy.

BRUNGER. At 605 South Griffin avenue, George J. Brunger, aged 72 years, beloved father of Alfred E. Brunger and Mrs. Blanche L. Berglund of Los Angeles and Carroll E. Brunger of El Monte, Cal.; brother of S. Brunger of Sheerness, Eng.
Funeral services Saturday, March 3, at 2 p.m. from the funeral parlors of W. A. Brown, 1335 South Flower street. Salina (Kan.) papers please copy.

BRYCE. In this city, James J. Bryce, aged 69 years.
Funeral from chapel of E. E. Overholtzer-Sons Co., 1236 South Grand, today, at 10:30 a.m.

BURGESS. At 821 Third street. William J. Burgess, age 81 years. Shipment to Pontiac, Ill. by E. E. Overholtzer-Sons Co., 1236 S. Grand.

BUTLER. John Newton Butler, beloved husband of Rebecca J. Butler, late of 1250 West Manchester avenue, of Co. G, Thirty-sixth Ohio Infantry.
Funeral services Friday, 4 p.m., auspices of Bartlett Logan G.A.R. Post and Corps in the chapel of the Bramble Funeral Home, 1240 South Flower.

CALVERT. At 220 North State street, Pearl E. Calvert, age 23 years, beloved daughter of Mr. and Mrs. John R. Calvert and sister of Reed N. and John N. Calvert, Jr.
Funeral from White Memorial Hospital Chapel, Saturday, 2 p.m. E. E. Overholtzer-Sons Co., directors.

CAVNER. February 27, Mathew Cavner, aged 71 years, beloved husband of Ada Cavner, loving father of Mrs. Margaret Rogers and Clarence M. Cavner.
Services today, March 2, at 2 p.m., from the parlors of Lawson F. Utter, 4204 Moneta avenue.

EDWARDS. Clara B. Edwards. Shipment to Washington by Reed Bros.-Dellenbaugh Co.

EICHELBERGER. Los Angeles, Feb. 28, Agnes Eichelberger, M.D., formerly of Sioux City, Iowa.
Services at Breese Brothers funeral chapel, 855 Figueroa, Friday at 3 p.m.

ESSELTINE. Sanford E., of 2626 Mettler street. Remains at chapel of Ivy H. Overholtzer. Notice of funeral later.

FIGUEROA. In this city, February 28, Della Figueroa, aged 37 years, beloved wife of Phillip Figueroa.
Funeral today 10 a.m. from St. Vibiana's Cathedral, Second and Main streets. Pierce Brothers, directors.

HALM. February 28, Dr. Karl Halm, aged 63 years, beloved husband of Emma Halm and loving father of Mrs. Louis Dankleff, Julia and Rudolph Halm.
Funeral 2 p.m. Saturday from the chapel of J. H. Bledsoe, 1918 South Main. Interment Rosedale Cemetery.

HAMMERSCHMITT. March 1, at 339 West Forty-ninth street, Appolonia Hammerschmitt, aged 73 years, beloved wife of Edwar. Hammerschmitt and loving mother of Mrs. Joseph Arand and Charles E. Hammerschmitt.
Funeral strictly private. Please omit flowers. Remains can be viewed till 5 p.m. Friday at the chapel of J. H. Bledsoe, 1918 South Main.

HODGE. February 28, at his home, 1300 North Raymond avenue, Pasadena Nathaniel Hodge, aged 58 years, husband of Grace W. Hodge and father of Margaret Allan and Sarah Jeanette.
Services for relatives only at Lamb & Sons Co., 41 Garfield avenue, Saturday, March 3, at 2 p.m. Friends kindly requested not to send flowers.

HOWLAND. February 28, at his home, 719 West Ninety-sixth street, Joseph G. Howland, aged 68 years, beloved husband of Dora I. Howland and father of Mrs. Fred Adams, Mrs. Raymond T. Knowlton, Mrs. Frank A. Gregg, Mrs. James Bissett, Glenn, Ray, Thaddeus and Beede Howland.
Services will be held Friday morning at 10:30 o'clock in the Garrett Bros.' chapel, 1237 South Flower street. Friends are invited.

HUDDLESTON. At 1901 West Forty-first street, Mrs. Lelo L. Huddleston, aged 62 years.
Funeral services Saturday, March 3, at 2 p.m. from funeral parlors of W. A. Brown, 1335 South Flower st.

KRUTZ. At 1306 South Van Ness avenue, February 28, Harriett Armstrong Krutz, beloved wife of Harry Krutz.
Private services will be held this (Friday) morning at 10 o'clock in the Rosedale Cemetery chapel. Garrett Brothers, directors.

LEAHY. February 18, in this city, Lina Leahy, aged 41 years, beloved daughter of Caroline Leahy, sister of George, Sadie, Edward Herbert and Louis Leahy.
Funeral Saturday, March 3, at 2 p.m. from the chapel of Pierce Bros. & Co., 810 South Flower street. Interment Calvary Cemetery.

LONG. March 1, Frank C. Long, aged 73 years, beloved husband of Marian J. Long, loving father of Mrs. George Grimm of Wilmington, N. C., Robert Long of Altoona, Pa.; Frank Long of Canton, O.; James Long of Detroit, Mich.; Walter, Sidney, Howard and David Long, all of this city. Remains at the parlors of Lawson F. Utter, 4204 Moneta avenue.
Notice of funeral later.

McDONALD. In this city, Tres McDonald, aged 16 years. Remains at The White Company, 664 West Washington street. Interment, Chicago, Ill.

McNAMARA. In this city, John J. McNamara, aged 60 years, beloved brother of Mary and Edward McNamara of Rapid City, S. D. and James D. McNamara of Chicago, Ill.
Funeral Saturday, 8:30 a.m. from Chapel of E. E. Overholtzer-Sons Co., 1236 South Grand. Requiem mass at the Cathedral chapel of Our Lady of Guadalupe at 10 o'clock.

McROBIE. At 1421 Oak Circle, Robert S. McRobie, beloved husband of Julia Ann McRobie. Remains at Cresse's.
Notice of funeral later.

MARKWELL. Feb. 28, John Logan Markwell, age 43, loving brother of A. L. Markwell of Los Angeles, Miss Jessie A. Markwell of Blue Mound, Ill., and Mrs. John A. Gleason of Oklahoma, Mrs. J. G. Crist of Los Angeles and Mrs. J. E. Bramblet of Decatur, Ill.
Funeral services March 3 at 2 p.m. from chapel of Charles W. Keyes & Co., 2020 Pasadena avenue. Interment at Hollywood Cemetery.

MILLER. At 221 Echo Avenue 53. Mrs. Lena Jane Miller.
Funeral services at Cresse's today at 1 p.m.

PETTANGILL. February 28, at 1234 Formosa avenue, Julia M. Pettangill, aged 76 years, beloved wife of Fred S. Pettangill.
Funeral services will be held Saturday, March 3, at 10 a.m., from the chapel of Gates, Crane & Earl, 1724 Highland avenue, Hollywood.

PIKE. At South Santa Anita, March 1, 1923, Charles Lyman Pike, aged 62 years, formerly of Joliet, Ill., beloved husband of Mary C. Pike.
Funeral Saturday afternoon at 2 o'clock at parlors of Turner, Stevens & Turner, Alhambra, under auspices Alhambra Lodge, No. 322, F. & A. M. Interment San Gabriel Cemetery.

RUDOLPH. In this city, March 1, Margaret H. Rudolph, aged 32 years. Remains at Pierce Brothers.
Notice of funeral later.

DEATHS
With Funeral Announcements.

PLACHIL. Of 4638 Lexington avenue, February 26, Frank Plachil.
Funeral services at church of the Immaculate Heart of Mary, Santa Monica Boulevard and Kenmore avenue, Saturday morning at 9 o'clock. McLaren & [illegible], directors. Interment Calvary.

RUTLEDGE. The funeral services of [illegible] Rutledge will be held today at [illegible] p.m. from the funeral parlors of W. A. [illegible], South Flower street.

SAWIN. At Whittier, Cal., February [illegible], [illegible] J. Sawin, beloved father of [illegible] Sawin, with whom he had made his home for the past eleven years. Mr. Sawin was born at North Livermore, Me., [illegible] 1831.
Funeral services will be held at [illegible] Funeral Parlors, Whittier, Saturday, March 3, at 1:30 p.m. Santa Paula (Cal.) papers please copy.

STEWART. At 1622 Bellevue avenue, [illegible] Stewart, beloved wife of James [illegible], mother of William A. Stewart, [illegible] Cranston, Mrs. Marion Quinn and [illegible].
Funeral from the chapel of Peck & [illegible] Company, 1212 South Figueroa [illegible] day, March 3, at 2 p.m.

STRAUS. At 323½ North Grand avenue, [illegible] 1, 1923, Benedict Straus, aged [illegible], brother of Adolph Straus of [illegible], Nannie C. Dunsmore of Los Angeles, [illegible] son of Mrs. Antonia Straus.
Funeral services at Breese Brothers [illegible], 855 Figueroa, Saturday at 2:30 p.m.

STUNTS. February 28, Walter Albert [illegible], aged 2 years, 5 months, dearly beloved son of Raymond E. and Gertrude [illegible], grandson of Mr. and Mrs. Edward [illegible].
Funeral 1 p.m. Saturday from the [illegible] of J. H. Bledsoe, 1918 South Main. Interment Inglewood Park Cemetery.

TEDROW. Hester Ann Tedrow. Shipment to Hastings, Neb., by Reed Bros.-Dellenbaugh Co.

THOMAS. The funeral of Sarah Thomas will be held from her late residence, [illegible] street, today at 1:30 p.m. The White Company, directors.

THOMAS. Services for Robert T. Thomas will be held from his late home, [illegible] Place today at 11 a.m., under direction of Ruppe Mortuary, 842 South Figueroa. Interment Inglewood Cemetery.

WALLING. At 2418 North Broadway, [illegible] B., beloved wife of William [illegible], aged 60 years.
Funeral from chapel of McAuley & [illegible], 2720 North Broadway, Friday at [illegible].

WILKENSON. At 336 West Avenue [illegible], Wilkenson, beloved husband of [illegible] and father of Harry Wilkenson.
Funeral services at Cresse's [illegible] p.m. (Philadelphia papers please copy.)

WILSON. March 1, Mrs. Phoebe Annie Wilson. Remains at the parlors of W. A. [illegible]. Notice of funeral later.

CARD OF THANKS

We sincerely thank our many friends and fraternal organizations for their kindness, sympathy and floral offerings in our recent bereavement of our dear husband and father.
MRS. SARAH NITTINGER AND FAMILY.

FUNERAL NOTICE

Funeral of Comrade John M. Hultz of Bartlett Logan Post No. 6, G.A.R., will be held at the Bramble Funeral Home, 1240 South Flower, Friday, March 2, at 4 p.m., under the auspices of Bartlett Logan Post and W.R.C.
W. H. MERSHON, Commander.
J. E. CARNEY, Adjutant.

FUNERAL NOTICE

Funeral of Comrade C. E. [illegible] of Bartlett Logan Post No. 6 G.A.R. will be held at Hollywood Cemetery chapel, Friday, March 2, 1:30 p.m., under auspices of Bartlett Logan Post and Bartlett Logan W.R.C.
W. H. MERSHON, Commander.
J. E. CARNEY, Adjutant.

FUNERAL NOTICE

SCOTTISH RITE CATHEDRAL, [illegible] South Hope street. Today, [illegible] meeting and Fifteenth Degree, [illegible] p.m., Fourteenth Degree. Visiting brethren are invited.

LODGE NOTICE

Sunrise Lodge No. 532 F. & A. M., 2nd floor, Masonic Temple, Pico and Figueroa sts. Stated Fifteenth [illegible] meeting March 2nd, 7:30 p.m. [illegible] talk of much interest will be given by "[illegible] Tom" Liddecoat of the Midnight Mission. [illegible] M. M. of good standing are most cordially invited.

FUNERAL DIRECTORS

GODEAU & MARTINONI
Funeral Service That Saves
Phone West 313
Temporary Office, 1554 West Washington street

RUPPE MORTUARY
W. H. SUTCH, 842 S. FIGUEROA
Best equipped. Oldest Established in Los Angeles 21207.

Paul D. Robinson & Geo. H. [illegible]
Funeral Directors and Embalmers [illegible] 2001 South Flower [illegible]

GRAHAM & ISBELL
[illegible] 915 West Washington

E. E. OVERHOLTZER SONS CO.
[illegible] 1236 S. Grand

Washington Undertaking Company
730 West Washington

Sharp & O'Donnel, Main [illegible]

Garrett Brothers, 1237 S. Flower

FLORISTS

HOWARD & SMITH,
Floral Offerings
FLORAL DESIGNS OUR SPECIALTY.
NINTH AND OLIVE STREETS.
[illegible] MAIN 1745

GERMAIN SEED & PLANT CO.
Artistic Floral Offerings
N.E. corner Sixth and Main.
[illegible]—Main 900

GEO. J. HALL, WHOLESALE, RETAIL
Artistic Floral Designs. [illegible]
We will call. 423 East Fifth street.

CEMETERIES

FOREST LAWN MEMORIAL PARK
Cemetery Mausoleum Crematory
Every Form of Burial Under Perpetual Care
"Among the Hills."
Glendale Ave. & San Fernando Rd.

ROSEDALE CEMETERY
Crematory, Vault, Columbarium
1831 West Washington.

INGLEWOOD PARK CEMETERY
Columbarium Crematory
Outside Los Angeles City Limits
On Redondo Boulevard

For Sale—Nicely located family plot, [illegible] Cemetery. [illegible] 2724.

COMMITTEE WOULD KILL QUIZ MEASURE

BILL DEMANDING INVESTIGATION OF OFFICIALS' ACTS IS GIVEN SETBACK

[BY A. P. NIGHT WIRE.]

OLYMPIA (Wash.) March 1.—The House Industrial Insurance Committee today unanimously recommended that the Sims Resolution (House Concurrent Resolution No. 12) charging that Director Edward Clifford of the Department of Labor and Industries had deposited accident and medical aid funds of the State in banks instead of with the State Treasurer and demanding an investigation be laid upon the table. Such action, if taken by the lower House this afternoon will kill the resolution.

Ten of the fifteen members of the committee also recommended that the same disposition be made of House Concurrent Resolution No. 11, calling upon the director to turn over all funds to the Treasurer by February 28, while five members signed a minority report to change the date to March 2.

PRESIDENT WILL SIGN RED RIVER LAND BILL

[BY A. P. DAY WIRE.]

WASHINGTON, March 1.—The bill authorizing the Secretary of the Interior to adjust land claims affected by the Red River dispute between Oklahoma and Texas reached the White House today and as approval had been given by Interior Department officials it was said the President would sign the measure at once.

Through error White House officials had announced previously that the bill actually had been signed. The President left for his afternoon golf game without affixing his signature.

Southern California

VOL. XLII.

WIDOW WEEPS BY RUDE GRAVE

Faithful to Mate in Death on Lonely Island

Prayers and Friend's Prayers Are Only Dirge

Signals Seen by Ship Bring Vigil to Light

Alone on uninhabited San Miguel Island, a widow last night was waiting by the rude grave of her husband for the arrival of a Coast [illegible] from Santa Barbara, after [illegible] kept since her mate's death February 17.

San Miguel Island is thirty-five miles from the mainland, and thirty-five miles from Santa Barbara, [illegible] a desolate waste over-run by [illegible] hogs, it has been used for several years as a sheep range.

The widow's long vigil was revealed yesterday, when Capt. Charles W. Smith, of the Santa [illegible] Island schooner, owned by [illegible] and Vicker of Los Angeles, [illegible] a boat to San Miguel Island [illegible] the sighting of frantic signals of John Russell. Russell had been sent to the island on February 15 to repair a windmill on the property, which is controlled by Vail and Vicker.

DIES SUDDENLY

The second day after his arrival, G. Gueverra, superintendent in charge of 2700 sheep, died suddenly of heart disease. Last Friday [illegible] the lumber steamer Watson A. West, bound to Los Angeles with 800,000 feet of lumber, was pounded to bits on the rocks at the west end of the island. It was in view the wreck that Capt. Smith [illegible] to off the island.

Russell told Capt. Smith that following Gueverra's death, day after day he had signaled passing vessels without any response. At length it became imperative that Gueverra be buried, so Russell [illegible] a box of rough lumber, [illegible] the grave and interred the [illegible], with what he could remember of a funeral service.

SIGNALS SEEN

On Saturday morning, Russell discovered the wreck of the lumber steamer, and supposed that all [illegible] aboard had perished. On Sunday, the Santa Rosa Island [illegible] appeared, but because of [illegible], it remained far out in [illegible] channel, and put to sea without seeing his signals. By sheer [illegible] yesterday, the signals were seen by Capt. Smith, who sent a boat to the island.

Mrs. Gueverra refused to leave her husband's grave, by which she had spent all her time since his death. "When he goes," she said, "then I will go."

[illegible] shattered hulk and a coast [illegible] with lumber are all that [illegible] of the Watson A. West. The [illegible] cannot be salvaged, since [illegible] broken up, and it would be [illegible] to tow it through three [illegible] of breakers to get it to the [illegible] channel.

HUSBAND SEE[illegible]

Wife's Desertion Charge D[illegible] He Says; Wants He[illegible]

There is nothing unusual about a [illegible]—except when the usual order [illegible] prerogative is usurped by a [illegible] husband. In filing an answer yesterday [illegible] January 29 by his wife, Mrs. Rose [illegible] $150 month alimony and $1000 f[illegible]

DESERTION DENIED

[illegible] Schnepp charged that her [illegible] deserted her, but in his [illegible], he declares that such was [illegible] the case. The couple were [illegible] here May 5, 1920, and [illegible] Jan. 2, 1922. But the [illegible], according to Mr. Schnepp, was occasioned by his ill [illegible], and was with the agreement of his wife.

[illegible] answer asserts that at the [illegible] of their marriage, Mrs. [illegible] was 46 years of age, and [illegible] 27. He declares that she [illegible] $100,000 in property which [illegible] her an income of $1600 a [illegible] while he is sick and penniless and is unable to work.

WANTS SUPPORT

[illegible] he became ill, he went to [illegible], the answer sets forth, [illegible] to benefit his health, and [illegible] to abandon his wife, who was [illegible] to have been aware of [illegible] for the separation, and [illegible] with it. Citing the civil [illegible] Schnepp asks that his wife be [illegible] to support him.

[illegible] his attorneys, Adam [illegible] Renwick Thompson [illegible] W. Carrigan, he also [illegible] a change of venue to San [illegible] Attorney A. G. Ritter represents Mrs. Schnepp.

TALK ON SCRIBBLERS

[illegible] talk on "The Essay," by Dr. [illegible], of the University of Southern California will be the feature of a meeting of the Scribblers' League tomorrow at 8 p.m. [illegible] 803, Brack-Shops Building.

SUCCESS
[illegible] hinge on a chance, but [illegible] man does not wait [illegible] the chance to come to [illegible] goes after it. Every [illegible] in the week—today—[illegible] are hundreds of business opportunities advertised [illegible] the Business Chance [illegible] of
[illegible] WANT ADS

DEATHS

With Funeral Announcements.

...ll, Of 4838 Lexington avenue, February ... Frank Fuehrer.

...funeral services at church of the Im... Heart of Mary, Santa Monica Boule... and Kenmore avenue, Saturday morning... o'clock. McLaren & Miller, directors. Interment Calvary.

...DGE. The funeral services of W. ... ...tches will be held today at 2 p.m. ... funeral parlors of W. A. Bowen, 1... 6th Flower street.

...At Whittier, Cal., February 28, Alber... J. Smith, beloved father of Lulu ... of this city, whose body lay in state at the real estate office of Lulu ... at North Lincoln St., Whittier. ... funeral service will be held at Whitti... Friends, Whittier, Saturday, March ... at 1:30 p.m. Santa Fe's Owl train will ...

...ART. At 1819 Bellevue avenue, Long Beach, ... Hannah Hart, beloved wife of James H. ... father of Mrs. Mathias Gehrs and Jack Hart. ... Funeral from the chapel of Pyle & Gano, 1212 South Pleasant street, Santa Ana, Wednesday, March 7, at 2 p.m. Interment ...

...At 2214½ North Grand avenue, March ... Emily Mabel Stimson, aged 39 years, ... of Adelbert Stimson, of Ray, Idaho. ... C. Lindemeyer of Los Angeles, and ... of Mrs. Addison Stimson. Funeral services at Forest Brothers' chapel in Pasadena, Saturday at 2:30 p.m.

...At 1 Fairmont St., Walter Albert Stuart, ... 3 years, 8 months, dearly beloved son of ... and Mrs. Edward Stuart. Funeral from the late home, Saturday at 2:30 p.m. Interment ...

...At 1214 South Alvarado street, March ... Rosa Bernhardt, beloved wife of Dr. ... Bernhardt, mother of Mrs. Ruth Bernhardt ... Funeral from the chapel of Pierce Brothers, ... Interment Rose Hills Memorial Park.

...At 2214½ North Grand avenue, March ... Emily Mabel Stimson, aged 39 years, ... of Adelbert Stimson, of Ray, Idaho. ... C. Lindemeyer of Los Angeles, and ... of Mrs. Addison Stimson. Funeral services at Forest Brothers' chapel in Pasadena, Saturday at 2:30 p.m.

...At 1 Fairmont St., Walter Albert Stuart, ... 3 years, 8 months, dearly beloved son of ... and Mrs. Edward Stuart. Funeral from the late home, Saturday at 2:30 p.m. Interment ...

...At 1214 South Alvarado street, March ... Rosa Bernhardt, beloved wife of Dr. ... Bernhardt, mother of Mrs. Ruth Bernhardt ... Funeral from the chapel of Pierce Brothers, ... Interment Rose Hills Memorial Park.

...Sister Ann Tudor, ... in Hastings, Neb., by Reed Bros. ... Co.

...AS. The funeral of Sarah Thomas will be ... from her late residence, 110 West ... Monday, at 1:30 p.m. The White Con... Crematory.

...At Services for Robert T. Thomas will ... held from his late home, 3534 Edgewood ... today at 11 a.m., under direction ... Pasadena Mortuary, 870 South Fair... Interment Cemetery.

...ISON. At 2616 North Broadway, Christine ... beloved wife of William Fred Wallace, ... years. Funeral from chapel of Mitchell & Myer ... 30 South Broadway, Friday at 2:30 p.m.

...RSON. At 636 West Avenue 37, John ... Anderson, 70 years, beloved husband of ... Anderson and father of Harry Wilkerson. ... Funeral services at Crowe's Saturday, 3 ... Interment Inglewood Park Cemetery.

...ON. March 1, Mrs. Phoebe Annie Wilson, ... at the residence of W. A. Bowen, ... Funeral at 2 p.m. today.

CARD OF THANKS

...sincerely thank our many friends and ... for their kindness during the illness ... death of our beloved husband and father, ... BARBARA NITTINGER AND FAMILY.

FUNERAL NOTICE

...Comrade John M. Butler of Bat... Post No. 6, G.A.R., will be held ... Pasadena Masonic Home, 1180 Bonita ... Friday, March 2, at 4 p.m., under the ... of Bartlett Lodge No. 277 F. and A.M. ... W. H. MERRIAM, Commander. ... J. S. CARNEY, Adjutant.

FUNERAL NOTICE

...Comrade C. E. Budd of Bartlett ... No. 6 G.A.R., will be held at the ... Cemetery, Friday, March 2, at 4 p.m., ... auspices of Bartlett Lodge No. 277 F. and A.M. ... W. H. MERRIAM, Commander. ... J. S. CARNEY, Adjutant.

FUNERAL NOTICE

SCOTTISH RITE CATHEDRAL, 960 South Hope street. Today, stated meeting and Fifteenth Degree, at 8 p.m. Fourteenth Degree. Visiting ... are invited.

LODGE NOTICE

Shekel Lodge No. 527 F. & A. M. Shall close, Masonic Temple, 15th and Figueroa sts. Stated Fifteenth Degree meeting March 2nd, 7:30 p.m. A ... meeting will be given by "Dad" ... Master of the Midnight Blazers, all ... of good caliber are most cordially invited.

FUNERAL DIRECTORS

GODEAU & MARTINONI
Financial Service That Serves
Phone West 5158.
Office, 1350 West Washington street

RUPPE MORTUARY
H. SUTCH, 43 S. FIGUEROA
Licensed Embalmer in Los Angeles ...
Phone 8174.

J. D. Robinson & Geo. M. Adair
Funeral Directors
Phone 8174. 1127 South Hope St.

GRAHAM & ISBELL
933 West Washington. Phone 62...

...WERMOUTH-TEEH SONS CO.
1027 S. Grand. Phone 6260

...Undertaking Company
...Phone 5158.

...p & O'Donnell. Main 1422

...rost Brothers, 1237 S. Flower.

FLORISTS

HOWARD & SMITH,
Floral Offerings
FLORAL DESIGN SPECIALTY.
SIXTH AND OLIVE STREETS.
Main 2161.

...RMAIN SEED & PLANT CO.
Artistic Floral Offerings
S.E. corner Sixth and Main.
Phone Main 8...

...S. J. HALL, WHOLESALE, RETAIL.
Artistic Floral Designs and ...
Phone Main 8...

CEMETERIES

...REST LAWN MEMORIAL PK.
...Mausoleum, Crematory
...Pasadena Ave. & San Fernando Rd.

...ROSEDALE CEMETERY
...Cemetery, Vault, Columbarium
...Phone 72...

...LEWOOD PARK CEMETERY
...Columbarium Crematory
...Glendale Blvd. and Fifth ...
...Phone Glendale 9...

...Hills—Wholly located family plot, Inde... Cemetery Assn. Phone 2724.

...MMITTEE WOULD KILL QUIZ MEASURE

...L DEMANDING INVESTIGA... ...ON OF OFFICIALS' ACTS ...S GIVEN SETBACK

...[BY A. P. NIGHT WIRE.]

...LYMPIA (Wash.) March 1.—... House Industrial Insurance ...mittee today unanimously re... ...ended that the Sims Resolu... (House Concurrent Resolution ...12) charging that Director ...rd Clifford of the Department ...bor and Industries had de... ...d accident and medical aid ... of the State in banks in... ...of with the State Treasurer ...ecommending an investigation ...d upon the table. Such ac... ...f taken by the lower House ...afternoon will kill the resolu...

...of the fifteen members of ...mmittee also recommended ...he same disposition be made ...ouse Concurrent Resolution ...1, calling upon the director ...e over all funds to the Treas... ...by February 24, while five ...ers signed a minority report ...ge the date to March 5.

...SIDENT WILL SIGN ...D RIVER LAND BILL

...[BY A. P. DAY WIRE.]

...SHINGTON, March 1.—The ...thorizing the Secretary of ...terior to adjust land claims ...d by the Red River dispute ...n Oklahoma and Texas ...the White House today ...approval had been given by ...Department officials. It ...d the President would sign ...asure at once.

...ough error White House of... ...had announced previously ...e bill actually had been ... The President left for an ...on golf game without af... ...his signature.

Southern California Interests. Business—Society—The Drama.

The Times
LOS ANGELES

VOL. XLII. FRIDAY MORNING, MARCH 2, 1923.—PART II. 20 PAGES. POPULATION: By the City Directory (1922)—501,... By the Federal Census (1920)—576,...

WIDOW WEEPS BY RUDE GRAVE

...ngs to Mate in Death on Lonely Island

...ors and Friend's Prayers Are Only Dirge

...Fires Seen by Ship Bring Vigil to Light

...on uninhabited San Mi... Island, a widow last night was ...ding by the rude grave of her ...band for the arrival of a Coro... from Santa Barbara, after a ...ary vigil since her mate's death ...January 17.

...San Miguel Island is thirty-five ...s from the mainland, and ...ty miles from Santa Barbara. ...Alaska waste over-run by ...s, it has been used for sev... years as a sheep range.

...the widow's long vigil was re... ...yesterday, when Capt. ...ge W. Smith, of the Santa ...Island schooner, owned by ...ard and Vicker of Los Angeles, ...e boat to San Miguel Island ...the sighting of frantic sig... ...of John Russell. Russell ...ed out to the island on Feb... ...to repair a windmill on ...property, which is controlled ...ard and Vicker.

HER SUDDENLY

...second day after his arrival ...Guerrera, superintendent in ...of 5000 sheep, died sudden... ...a heart disease. Last Friday ...the lumber steamer Watson ...ed, bound to Los Angeles ...,000 feet of lumber, was ...d to bite on the rocks at ...end of the island. It was ...the wreck that Capt. Smith ...of the island.

...Russell told Capt. Smith that ...Guerrera's death, day ...he had signaled passing ...without any response. At ...it became imperative that ...be buried, so Russell ...ed a box of rough lumber, ...it and interred the ...as what he could remem... ...funeral service.

SIGNALS SEEN

...Saturday morning, Russell ...ed the wreck of the lum... ...and supposed that all ...aboard had perished. On ...to Santa Rosa Island ...appeared, but because of ...it remained far out in ...and put to sea with... ...his signals. By sheer ...yesterday, the signals ...seen by Capt. Smith, who ...back to the island.

...Guerrera refused to leave ...band's grave, by which she ...all her time since his ...'He is gone,' she said, ...I go."

...ge quantity of bulk and a coast ...lumber are all that ...of the Watson A. West. The ...cannot be salvaged, since ...is up, and it would be ...to tow it through three ...breakers to get it to the ...

HUSBAND SEEKS ALIMONY

...Desertion Charge Denied, Ill Health Cause, He Says; Wants Her to Support Him

...There is nothing unusual about a divorce suit in which alimony is ...requested except when the usual order of things is reversed and the ...more assertive is usurped by a husband. Frank M. Schnepp is ...plaintiff. In filing an answer yesterday to a suit for divorce brought ...against him by his wife, Mrs. Rose L. Schnepp, he asks that he be ...awarded alimony and $1000 for attorney's fees.

...DESERTION DENIED

...Schnepp charged that her ...husband deserted her, but in his ...answer he declares that such was ...not the case. The couple were ...married May 5, 1920, and ...separated Jan. 2, 1922. But the ...reason, according to Mr. ...Schnepp, was occasioned by his ill ...health and was with the agree... ...of his wife.

...Schnepp asserts that at the ...time of their marriage, Mrs. ...Schnepp was 46 years of age, and ...he was 44. He declares that she ...owned property which ...yielded an income of $1400 a ...year, but is sick and pennil... ...and unable to work.

...WIFE'S SUPPORT

...Schnepp became ill, he went to ...live with the answer sets forth, ...to benefit his health, and ...during his wife, who was ...said to have been aware of ...reason for the separation, and ...agreed with it. Citing the civil ...code, Schnepp asks that his wife be ...forced to support him.

...Schnepp has for his attorneys, Adam ...Hamilton Renwick Thompson ...and Frank Carrigan, he also re... ...change of venue to San ...Diego county. Judge A. G. Ritter rep... ...Mrs. Schnepp.

...ON SCRIBBLERS

...Dr. John C. "The Essay," by Dr. ...Professor of the University of ...California will be the fea... ...speaker of the Scrib... ...meeting tomorrow at 8 p.m. ...in the Black-Shope Build...

...CCESS

...on a chance, but ...time does not wait ...chance to come to ...time after it. Every ...this week—today— ...hundreds of busi... ...opportunities advertised ...Business Chance ...

...Want Ads

VALUABLE WILSHIRE LOT SOLD

Old Lawler Property is Bought by San Franciscan as Site for Apartments

The lot at the northeast corner of Wilshire Boulevard and New Hampshire street, recently purchased by San Francisco capitalists, has been resold to S. H. Levin of San Francisco, according to A. C. Blumenthal & Co., agents in the transaction, and substantial improvements, representing an expenditure of approximately $500,000, are to be made by the new owner.

The property was formerly occupied by the Oscar Lawler residence, which was destroyed several years ago by a bomb. The first purchasers of the site paid $85,000 for the property, and it was resold, according to Mr. Blumenthal, at a substantial profit.

Mr. Levin, who is a successful builder and operator of district theaters in San Francisco, plans the erection of two modern apartment-houses on the property. These will probably be six stories in height, and will be equipped and furnished by the owner. This is the first investment in Los Angeles realty to be made by Mr. Levin.

The site, which will be entirely covered by the buildings, has a frontage of 150 feet on Wilshire boulevard and 130 feet on New Hampshire street.

COMPANY'S STATEMENT UNDER FIRE

City Will File Report in Telephone Rate Case Now Before Commission

City Attorney Stephens announced yesterday that in support of the city's application for an order reducing telephone rates, now pending before the State Railroad Commission, he will file in a few days a detailed supplemental report and exhibits setting forth that the Southern California Telephone Company made $86,695 in 1921, instead of losing $322,370, as contended by the company in resisting a reduction of rates.

The City Attorney's supplemental brief will be accompanied by engineering data compiled by the Public Utilities Department. Engineers Osborne and Dillon will charge that the company's showing of a financial loss in 1921 was based on excessive amounts being charged to depreciation and of license payments to the American Telephone and Telegraph Company of $135,-544.

The city contends this is $13,565 in excess of the license fee allowed to be paid to the parent company by the Los Angeles company under a previous ruling of the Commission establishing the license fee.

CITIES LINE UP IN CRIME DRIVE

Whole State Backing Legal Procedure Reform Plan

South is Nearly Unanimous; North Falls in Line

Heavy Pressure to be Felt by Members of Legislature

From all parts of California, City Clerk Domingues is receiving notification that city governments, chambers of commerce and other civic bodies are indorsing resolutions recently adopted by the Los Angeles City Council, as well as by the Los Angeles County Board of Supervisors, recommending changes in the judicial procedure and criminal laws of the State as originally outlined by the Los Angeles Crime Commission.

After the recent election of the Los Angeles City Council in indorsing the Crime Commission's suggestions for amendments to State laws so as to stamp out crime, 750 City Councils, State Senators and Assemblymen, chambers of commerce and other civic bodies were notified by City Clerk Domingues, as directed in the Los Angeles City Council resolutions, of the action taken here. Replies now are arriving at the City Hall telling of similar action being taken by other California communities, showing that the movement for more stringent laws against crime has become State-wide.

All of Imperial Valley within another week will have been put on record in favor of the reform program, designed to improve halting justice throughout the State. The latest action is by the Associated Chambers of Commerce of Imperial Valley. The Riverside Chamber of Commerce, comprising all the chambers of that county, already has indorsed the movement.

The Imperial Valley Chambers unanimously adopted resolutions approving the program and calling on the local legislators to support it at Sacramento. In addition the various city governments are indorsing it. Calexico and Brawley already have done so. The resolutions of the Los Angeles City Council urged support by all City Councils and Boards of Trustees and Chambers of Commerce in the State.

The entire northern part of California is expected to swing into line for the program at the meeting this month at Sacramento of the Northern Counties Association, according to a letter received by City Clerk Domingues and read to the City Council. In many of the letters, the communities in addition to indorsing the campaign for legal and judicial reform say that the legislators from those sections have been urged by their constituents to work for this legislation.

BAKERSFIELD BACKS MOVE

The Bakersfield City Council unanimously indorsed the proposed legislation as did the Bakersfield Civic Commercial Association of which H. I. Tupman is president.

The Chamber of Commerce and Civic Association of Pasadena, Huntington Park Chamber of Commerce, Long Beach Chamber of Commerce, San Fernando Chamber of Commerce, Pacoima Chamber of Commerce, and the Sierra Madre Chamber of Commerce are a few of the organizations which have notified the Los Angeles City Council that resolutions similar to the ones adopted here have been

(Continued on Second Page)

Film "Vampire" Adopts Gurgling Baby

Barbara La Marr and Her Adopted Son

Dead Baby With Skull Crushed Is Found by Road

The body of a 2 or 4-day-old baby, its skull crushed, was found late yesterday afternoon by Deputy Sheriff Wilmot near the Union Pacific right of way on the Downey Road, a short distance from Fruitland avenue.

The body was found in a small wooden box. It was naked. In the bottom of the box was found a newspaper dated January 14, last, leading to the belief that the baby was killed at least three weeks ago.

Several rags and cheap clothing covered the body, which was taken to the Huntington Park mortuary. The only clew found was a laundry mark on some woman's underclothing with which the body was covered.

SMILE WINS HOME FOR BOY

Actress Just Can't Resist Taking Orphan When He Flirts With Her at Texas Asylum

The Great Scenarist who wrote the story of Barbara La Marr's romantic life devised another episode during her recent visit to Dallas, Tex., and she returned Wednesday to her Hollywood home with an adopted baby.

Once Reatha Watson, to whom a judge sternly said: "You are too beautiful to live in a large city," Miss La Marr is now one of filmland's most successful portrayers of "vampire roles," known wherever motion pictures are shown.

But her latest role is that of a foster-mother to a little Texas orphan, who smiled his way into the affections that—screenically speaking—a thousand heroes have vainly sought to win.

His name is now Marvin Carville La Marr, and before long he will pass his first milestone. His foster-mother found him in Hope Cottage, a Dallas institution that cares for orphans and foundlings, and he was chosen from sixty little ones. Miss La Marr incidentally was in Dallas to attend an automobile show by invitation.

SMILE WINS HER

"He smiled and gurgled, and I smiled—and that was all," said the silver-voiced siren yesterday. "I didn't have any idea of adopting a baby when I went there, but something about him just made me pick him up—and then I couldn't bear to go away without him, so that very afternoon I cut through all the red tape and adopted him."

Are vampires people? Are their hearts as stony as their actions indicate? Well, listen:

"You see," Miss La Marr said softly, "once I had a little boy. He died two years ago. It left an empty place in my heart that has ached ever since. But Marvin has filled it, and we're going to be happy now, aren't we, precious?"

Marvin, cuddled in her arms, gurgled emphatic assent, his utterance somewhat indistinct due to his efforts to discover whether Miss La Marr's fingers contained any nourishment.

"I was a foster-child myself," said the actress, "and I know what it means to feel that there is no one in all the world that belongs to you."

Foster-child or not, Miss La Marr's life has so far been composed of incidents which would make the imaginative creations of a scenario writer seem tame. Back in 1913, as Reatha Watson, she broke into the public prints as the supposed victim of an abduction; a little over a year later, she announced that she was a widow of two months, having been wed and widowed by Jack Lytelle, Arizona rancher, whom she declared had used cave-man tactics in his wooing.

DIVORCED AGAIN

In 1914, after she had figured in the sensational flight of an Italian lawyer named Riccardi, she reached another climax of her human drama when she discovered that Lawrence Converse, whom she had married, had a wife and three children. Converse said he was a victim of "matrimonial aphasia."

When two years more had passed, Mrs. Watson-Lytelle-Converse married a chorus-man named Phil Ainsworth, who two months later sought and obtained a divorce, naming Robert Carville, a

(Continued on Second Page)

Wife Screams When Husband Is Held Guilty

Mrs. T. M. Daniels threw Judge Reeve's courtroom into an uproar yesterday afternoon, when she put her arms about her husband's neck and screamed, "there is no justice," after a jury had found Mr. Daniels guilty of obtaining money under false pretenses.

Mr. Daniels was prosecuted on the complaint of Al J. Gabel, who charged that he had been persuaded to invest $5000 in cash and a note for $6402 in the Reliance Building Company, owned jointly by Daniels and William L. Brown, on the understanding that the assets of the company were $24,000.

The testimony indicated that the actual assets were $3000 and that among the assets listed were included the investments made by Mr. Gabel.

Counsel for Mr. Daniels moved for a new trial and hearing on the motion was set for March 6.

TWO HELD AS FUGITIVES

Harry Hayward and George Luttrell were arrested yesterday by Deputy Sheriff Fox on a fugitive warrant from Baltimore, Md., charging them with the theft of an automobile and the embezzlement of $3700. They are held at the County Jail for extradition.

RAIN TRACE IS RECORDED FOR CITY

Near-by Communities Get Better Results From Threatening Weather

Los Angeles was treated to a light sprinkle of rain yesterday afternoon, following two weeks of unbroken sunshine. The weather man checked up his gauges, barometers, etc., last evening, and made the official announcement that today's weather is problematical, with a light northerly wind, and possibility of rain.

Nearby cities received showers yesterday. At Monrovia the precipitation at 5 p.m. was .02 of an inch. Rainfall for the season to date, in that city, is 12.28, about half that of the same time last year. F. A. Bliss, Monrovia's weather forecaster, declares Southern California will have little if any more rain, and that the spring will be the earliest in years.

Pasadena was visited by sharp showers yesterday, totaling .15 of an inch, and bringing the season's total to 10.56. Last season's figures for this date were 26.01.

Sierra Madre got .13 of an inch, 13.02 for the season, 24.79 for last year.

Glendora recorded .02 of an inch, with a season's total of 14.59. Eagle Rock got .05, making a little more than eight inches for the season. Anaheim was visited by a misty rain, too light to measure.

The first general rain of any consequence in Imperial Valley this winter was recorded last night when .12 of an inch fell at Brawley and .15 at Calexico. The rain was general over the valley. The total for the season in the valley is placed at .25 at Calexico and .32 at Brawley. The total this time last year was .75 of an inch. The weather continued threatening today.

BUILDING IS INCREASING AT HARBOR

February's Permits Total $811,608; Huge Gain Over Month Last Year

Building operations at Los Angeles Harbor increased 111 per cent during February over the same period in 1922, according to the monthly report of Building Inspector Charles E. Bolts. Figures for the month totaled $811,608, as compared with $384,095 for February, 1922. The figures show an increase of 635 per cent over February, 1919, with permits totalling $109,215. The port's building progress during the last five years is shown by the following table of permits issued:

February, 1919, $109,215.
February, 1920, $74,936.
February, 1921, $127,648.
February, 1922, $382,095.
February, 1923, $811,609.

WATER-POWER GRAB FOUGHT

Lyon Bill Declared Menace to Interior Counties

Southern California Press is Bitter in Attack

Hot Battle in Legislature Looked For

Declaring that the Los Angeles Bureau of Power and Light is attempting, through Senate bill No. 503, which was introduced into the Legislature a few moments before the close of the first half of the present session, to set a water and hydroelectric power monopoly in Southern California and to strangle the growth of the interior counties of Inyo, Kern, San Bernardino, Riverside and Imperial, newspapers in these sections are thundering against the bill, which was presented by Senator Lyon of Venice.

It is expected that when the Legislature reconvenes next week, the battle over this bill will rage hotly and that attacks will be made upon Los Angeles, as misrepresented by Dr. John R. Haynes, and the Bureau of Power and Light officials as attempting to set up a "power and water trust" with the result that if the Lyon bill carries and is signed by the Governor, the interior counties will be placed in the position of begging on hands and knees at the doors of Dr. Haynes and the Bureau of Power and Light for water and power for their communities.

BILL'S SPONSORS

The Lyon bill was prepared and sponsored by W. B. Mathews, the $12,000-a-year special counsel of the Public Service Commission and campaign manager for Senator Hiram Johnson, and by Dr. Haynes and the officials of the Bureau of Power and Light. Editorials from interior-county newspapers show that the feeling against Los Angeles is running high, and that there is danger that the interior counties will oppose legislative reapportionment, and everything else that Los Angeles desires, in the belief that in anything in which Los Angeles is interested there is a "nigger in the woodpile" somewhere. It was this distrust of everything legislative labelled "Los Angeles" that caused opposition to the ratification of the Colorado River compact in Arizona. The Board of Public Service Commissioners, while viewing this opposition with unconcealed glee, issued a formal statement declaring that it had been officially neutral in the Colorado River compact controversy although it objected to a low dam being built at Boulder Canyon.

WHAT IT PROVIDES

In brief, the Lyon bill would enable the city of Los Angeles to condemn any water, irrigation or power rights anywhere in California owned by a private company, though actually dedicated to and used in the service of other cities, counties and communities of the State.

The "joker" in the Lyon bill is the clause which states that the courts may—but the bill does not

(Continued on Second Page)

WATTS GRAFT CASE AIRED

"Double-Crosser Double-Crossed" Declared to be Apt Title for Asserted Sewer Conspiracy

Watts' mythical $500,000 sewer system was diverted into Superior Judge Hardy's courtroom yesterday, where, on its murky surface, were reflected asserted pictures of graft, conspiracy and collusion and a tableau entitled, "The Double-Crosser Double-Crossed."

The charges were contained in a suit instituted to annul the contract for construction of the sewer system and which was awarded to J. G. Beckjord last December 26.

The suit was based on an asserted confession made to a group of Watts citizens by John P. Kennedy, a rival contractor. On the witness stand he told of an asserted conspiracy to prevent competitive bids for the construction of the sewer. He told of an agreement to accept $10,000 from Charles Thompson, another contractor, to place a complimentary bid on the work. A complimentary bid is a bid made as a display of competition by a contractor who has no intention to obtain the job.

But after placing his complimentary bid, Kennedy testified, he slipped in a bid lower than Thompson's. Then, he declared, he arranged to divide his profits with other competing bidders, if they would eliminate competition and permit him to grab the contract.

Thompson had bid $483,000, Kennedy's bid was $455,000, Fred Hoffman, a third contractor, had bid $447,000. Beckjord was awarded the contract on his estimate of $448,000.

Kennedy admitted he tried to double-cross Thompson. But he also said he was double-crossed by other contractors when they were awarded the contract and then refused to go through with the asserted scheme to divide the profits.

Kennedy stated that when he attempted to collect $20,000 from his asserted coconspirators as the price of his services he "was left out in the cold." He then placed the matter before a group of Watts citizens. He told this group that provisions had been made by his coconspirators for a fund to be distributed to certain political bosses in Watts.

CONTRACT SUBLET

From Joe Chutuk, a fifth contractor, it was learned he had sublet the contract from Berkjord and that Chutuk was to construct the sewer system at a cost of $315,000, more than $100,000 less than the price Watts was to pay for its sewers.

From Hoffman the court learned he had signed Berkjord's bond, intimating that though Hoffman's bid was not accepted he had used Berkjord as a figurehead on a lower bid.

Hoffman denied entering into any partnership with Kennedy, that he had merely offered to sublet a portion of the work to Kennedy if the job was awarded to Hoffman, and that Kennedy refused. Beckjord also denied knowledge of a partnership agreement.

The case was continued until 9:30 this morning.

COUNTY BEING PHOTOGRAPHED FROM AIR

Plane and Camera Are Used to Make Map for Government

[P. & A. Photo]

Lieut. H. K. Ramey (left) and Lieut. G. W. Goddard

UNCLE SAM flew over Los Angeles county yesterday at an altitude of 16,000 feet, looked down from three luminous eyes, taking in ten square miles of Southland glory at a glance, and registered his impressions on the sensitive plate of a 100-pound camera.

The airplane, a 400-horsepower "bird," equipped with a Liberty motor, which was finished last week at San Diego, was in charge of Lieut. H. K. Ramey, pilot, and Lieut. G. W. Goddard, photographer, both of the United States Army Air Service.

Taking off from the Santa Monica municipal aviation field at 1 p.m. yesterday, Lieuts. Goddard and Ramey covered 900 square miles in two hours, having photographed half the county in that time. However, at the height of 16,000 feet only the main features of the country could be taken, and today the officers will return over the same route, at a lower altitude, and take pictures of the country in detail.

The two officers were sent here by the United States Geological Survey Bureau to map the county and vicinity. In the back cockpit of the airplane is a small hole, and it was from this point that the tri-lens camera was operated.

Lieut. Ramey said that on the return trip from Mt. Baldy a speed of about 190 miles an hour was attained. He also reported sighting a heavy sandstorm blowing toward the sea in the vicinity of Long Beach, as well as a lighter storm near Venice.

"Cold, a mile above Baldy? We'll say it was! Hungry? Say, man, if you knew we hadn't tasted food since 1 a.m. today you'd realize the danger you're in by asking such a question!" Said Lieut. Ramey.

IN "THE TIMES" NEXT SUNDAY

2000 TONS OF SARDINES!

A single day's haul—greatest sardine pack in history of local industry. Scientific methods and clever Jap fishermen get astounding results.

DISCOVERS RARE POTTERY CLAY

Mojave deposit said to equal renowned French clay which produces Haviland china. Ancient workings explain how California aborigines made their marvelous ware.

OUR ONE-MAN CHURCHES

Unique houses of worship where the parson owns the edifice—no collections.

TENANTS ARE ALL "QUEER"

Old Los Angeles office building houses picturesque people and strange industries.

NUDE ART AGAIN STIRS CRITICS

Striking paintings of undraped figures arouse another storm of controversy.

BUY AT BOTTOM—SELL AT TOP

The Danes show Americans new ways of beating the high cost of living.

A POWERFUL STORY—"MOVE ON!"

George Randolph Chester, famous writer, contributes thrilling tale to The Times Illustrated Magazine.

DOES YOUR WALL PAPER SUIT YOU?

Interesting facts about walls—beautiful effects not necessarily expensive—reasons, hints and helps contained in full-page article in The Times Illustrated Magazine.

IN FOOTSTEPS OF ABRAHAM LINCOLN

Fourth installment of Ida M. Tarbell's great historical work, profusely illustrated.

TODAY'S BIBLE TEXT

JESUS SAID:—And I, if I be lifted up, will draw all men unto me.—John xii, 32.

Barker Bros.

Complete Furnishers *of* Successful Homes

BROADWAY, BETWEEN SEVENTH AND EIGHTH

Here Is Splendid Opportunity to Save on Odd Pieces of

Famous "Sligh" Bedroom Furniture

25 to 50% Less

A Barker Bros. event that is bringing you furniture that sets the standard of quality everywhere—at actual savings of ¼ to ⅓ of usual prices! Who could resist this opportunity to secure pieces of exquisite designing—perfect construction furniture that you buy for a lifetime of use?

Some pieces one of a kind—others with two or three pieces matching.

Dresser Base, illustrated, 1-3 less; twin beds to match and chiffonette, practically 1-2 former price; hanging mirror, 1-3 less!

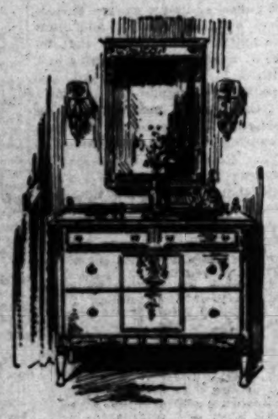

Other Pieces 25% to 50% Less

Writing Table, "Queen Anne" styles, ivory enameled.

Vogue Vanity Dresser, "Queen Anne" design.

"Louis XVI" Dressing Table, mahogany and hardwood.

Bedroom Chairs, ivory enameled.

Chifforobe, antique ivory enamel.

Dressing Table, mahogany finish, triple mirror.

Semi-Vanity Dressing Table, ivory enamel.

Dressing Table, "Louis XVI," ivory finish.

"Queen Anne" Chiffonette, ivory enamel.

Chiffonette, antique ivory finish.

Twin Beds, ivory enameled, relief motif.

"Louis XVI" Chiffonette, ivory enamel.

Barker Bros.—Complete Furnishers of Successful Homes—Barker Bros.

Subscribe your favorite "Magazine" with California's most reliable subscription agency. Send for free price list.

OR PHONE BROADWAY 728.

California News Company

603 Chamber of Commerce Bldg., Los Angeles, California

ELSIE LINCOLN BENEDICT

Hear

"The Wonder Woman"

Thousands have been turned away from Elsie Lincoln Benedict's Los Angeles lectures during the month. Here is a rare opportunity to see and hear this famous and charming speaker. She will give you eleven evenings of pleasure and profit which you will never forget.

Capitalizing Your Personality

¶ She tells you facts, novel and entertaining, that will reveal to you unsuspected opportunities for more pay, more friends, more happiness. She illustrates with fascinating true stories from the lives of famous living men and women. She is a living demonstration of the marvelous knowledge she is giving to the world.

Don't Miss This Opportunity of a Lifetime!

8 p. m.—Tonight and Every Night—8 p. m.

(Sunday Lecture at 3 P.M.)

Trinity Auditorium

(Grand Avenue Between Eighth and Ninth)

Admission Free

WIVES DIVORCE FATHER AND SON

Decrees Given on Grounds of Desertion

Lure of Sea and Road Too Strong Set Out

Couples Happy Only Short Time After Marriage

The lure of the beckoning road and the shining paths of the sea were too much for Ernest Edward Hager and Harry Hager, his son, their wives testified before Judge Elliot Craig of the Superior Court, who yesterday severed the ties which bound them to their mates in a double legal ceremony.

It was a case of like father like son, Mrs. Winifred Nancy Hager told the court after the older woman had concluded her testimony. She said they were married on June 16, 1918, and separated on April 26, 1920. The younger Hager was a wireless operator. Soon after his marriage he became restless. Home life began to irk him. The wide-flung seas enchanted him. One night he packed his belongings and disappeared. She has never heard from him since, but reports of him have reached her from the far corners of the earth, she said.

Mrs. Mavis Adele Hager, wife of Ernest Hager, told a similar story. Her husband was a carpenter, she said. For a time he was employed at Long Beach at a good salary, and they were happy, she asserted. After he obtained a government job at Panama he wrote to her to join him, but she lacked funds and was unable to do so, she testified. From Panama he was said to have gone to China and Japan. Later he went to Siberia and then returned to Asia. Then, the wife said, he wrote her that he was going to resume his old family name and she could do what she pleased as he would never return to the monotony of his former life.

She said they were married April 14, 1917, and separated Oct. 20, 1920. The elder Hager is a Spanish War veteran and has a distinguished record of service in Philippine campaign. At one time he was a navigator, his wife stated.

SMILE WINS BABY HOME

(Continued from First Page)

dancer, as correspondent. The name of Barbara La Marr was evidently adopted by her at that time, when she was a dancer in a Los Angeles cafe.

Another lapse of time, and she became the bride of Ben Deely, actor. And with this marriage, her rise to fame started. First she wrote scenarios, and then she turned actress, climbing until she achieved international fame.

Are "vampires" people? Ask Marvin!

PUP'S ATTEMPT TO END LIFE FAILS

Spanking Too Great a Disgrace; Gas Tube Yanked Away

Jack and His Near Nemesis

GOOD-BY, cruel world! I'm going away from here!"

Thumping this message in Morse code with his tail, Jack 4-months-old French brindle bull-pup owned by A. L. Ewing, 742 South Lake street, yesterday yanked the tube from a gas heater and composed himself for a journey to oblivion via the gas route.

His sensitive Gallic soul had been outranged by harsh words and a spanking from his beloved mistress, merely because he had dragged a tablecloth and dishes from a table, chewed up a pair of new slippers and otherwise comported himself in a sportive manner. Just having a share of the fun that every pup is entitled to as his heritage, seeking only to mitigate the boredom of an otherwise dull day, when suddenly—the onslaught.

Bitter words and slaps that stung.

Disgrace.

Humiliation.

Presently he was left alone with his shame. His mistress had gone out for the afternoon, after warning him to behave himself. Behave! He'd show her! But how?

The bright blue flame of the gas heater seemed to wink at him in a suggestively sinister manner. That was it! Fascinated, he drew closer to it, and dallied with the dread idea. His adolescent imagination pictured the return of his mistress, the finding of his stark body, the outcries of grief, the remorse—"Oh, why wasn't I kinder to him?"

It pleased him, and for a moment, he felt almost cheerful. Then he made up his mind to do it. But he might as well have a little fun out of it. So he pretended that the gas tube was a large and ferocious snake, gliding with venomous intent at his mistress. He growled a warning at it.

You would, would you?

Then take that! Gripping the dangerous reptile by the neck, he shook it thoroughly and efficiently, until it lay quite limp.

Then he assayed a bark of triumph, but stopped short. Funny smell! He sniffed, sniffed again, and his legs seemed to crumple under him. He lay down.

It was just about an hour later that Mrs. Ewing found him, and by that time he had almost reached the Valley of the Shadow. She summoned a veterinary surgeon, whose first aid methods brought the little dog back to life.

Jack refused to be interviewed on his exploit, but consented to pose for a picture, side by side with the gas heater in the case. His expression says, plainer than words: "Aw, what's the use? Nobody loves me, anyway!"

WATER-POWER GRAB FOUGHT

(Continued from First Page)

say shall—require the city of Los Angeles to furnish the communities thus robbed of water and power by the Los Angeles Public Service Commission, of water in amount equal to a substantial equivalent "of the service theretofore furnished by means of such property," which has been condemned by Los Angeles, but nothing is said of the rates the communities shall pay for the water and power thus to be kindly given by Los Angeles.

Under the law the rates will be whatever Dr. Haynes and his colleagues desire shall be paid, and if the communities protest the rates, the Public Service Commission can, under the Lyon bill, go into court and protest against giving the communities any power or water at all!

WHAT IT HAS DONE

While the defeat of the Lyon bill by the Legislature is predicted, the consensus of opinion as viewed from the editorial attacks on Los Angeles in the newspapers of the State, is that the introduction of the measure has done Los Angeles incalculable harm, as it has fostered a feeling of antagonism to this city, which has been working for years to secure whole-hearted co-operation between all of the communities of Southern California for the benefit of the entire section.

While the Los Angeles Chamber of Commerce and other organizations have been working toward this end, the Los Angeles Bureau of Power and Light, as evidenced by its back fire against the Colorado River compact, and now by the Lyon bill, has attempted to set up inside of the city government its own creature of monopoly, a water and power trust, to which every community in Southern California must pay tribute.

DECISION OF COURT

The Lyon bill was the direct result of the defeat the Bureau of Power and Light received at the hands of the Circuit Court of Appeals, when a rehearing was denied in the case where the efforts of the Los Angeles power bureau to condemn Southern Sierras Power Company land in Owens River Gorge were stopped. The court held that Los Angeles had no right to condemn these lands, and so the Lyon bill was introduced to give the power bureau the rights which the courts held were illegal under the existing law. So Counsel Mathews and Dr. Haynes started in to change the law for their benefit and to permit Los Angeles to reach out beyond the city limits and into any part of California and to condemn water and power rights in use or to be used for other communities.

ATTACK ON BILL

As showing the strong feeling against Los Angeles aroused by the Lyon bill, the following editorial comment from the Riverside Daily Press is interesting:

"At the request of the water and power bureau of the city of Los Angeles, Senator Lyon of that county has introduced a bill that would authorize Los Angeles to condemn the power plant of the Southern Sierras Company in the Owens River Gorge.

"It will be recalled that the right of the city to condemn this property was recently decided by the Federal court adversely to the city. What is now proposed is that a State law be passed making it possible for Los Angeles to do what the Federal courts have held the city cannot legally do.

"Senator Lyon was asked by a Riversider if he did not think it was a bit nervy for Los Angeles to propose to legalize the seizure of a power plant that supplies electric power to Riverside and other communities in Southern California. He admitted that under the terms of the act proposed it might be possible for Los Angeles to take over practically all the power plants of the Southern Sierras in Inyo and Mono counties and thus put Riverside and other interior cities at the mercy of the metropolis in the matter of power supply from that source; but he argued that this was all right on the theory of 'greatest good to the greatest number.' He might have added that the plan is also justified on the theory that 'might makes right.'

"The real purpose back of this bill apparently is to make Los Angeles city the dictator of power, so that the industrial development of the smaller communities might be strangled and Los Angeles made bigger and more prosperous.

"Los Angeles had the effrontery to send a representative to Riverside with the request that nothing be said here about the Lyon bill, for the present at least. In other words, Los Angeles asked Riverside not to 'holler' until she was through robbing us.

"And yet there are people in Riverside who think this county ought to aid Los Angeles in securing an increase of 50 per cent in its voting strength in the State Legislature."

EIGHTEEN SPEEDERS LOCKED UP

Judge Chambers Hands Out Three and Five-Day Terms; Accident List Up

Coincident with a police report showing that traffic accidents and the number of persons injured are both increasing rapidly, Police Judge Chambers sent eighteen more speeders to jail yesterday for a total of sixty-two days and ten hours imprisonment.

Fourteen drew sentences of three days each, three of five days each, and Mrs. Mamie Pickens, who said she was the mother of several children, who needed her care, was let off with ten hours.

During February, 525 persons were hurt in traffic accidents, the police report showed, compared with 416 the same month last year, and there were 2454 traffic accidents reported compared with 2737 a year ago.

Five-day sentences were received by Howard Carter, A. W. Danielson, and George J. Tremble. Three days each in the service of the city will be spent by M. Tilton, Truman O. Dicky, E. E. Hill, T. Kruschke, August Alps, A. J. French, H. F. Canelti, L. W. Kastner, B. V. Smith, D. Brady, Carl C. Mitchell, Lyle Hunt, J. D. Mills and L. Liferani.

Smith's Day in Court Becomes Day of Smythe

The case of Kenneth G. Smith accused of grand larceny was called before Judge McCormick in Superior Court yesterday. A defendant was brought before the judge.

"Are you Kenneth G. Smith?" asked the court.

"No, sir, my name is Smythe," said the defendant.

"Well, what is your first name?" asked the judge.

"Kenneth G., sir."

"And are you charged with grand larceny?"

"I believe I am."

Judge McCormick turned to his clerk. "Why is this man's name entered as Smith, when he says it is Smythe?" he asked.

Court attaches got busy and discovered that the County Jail held two defendants charged with grand larceny, one by the name of Kenneth G. Smith, the other Kenneth G. Smythe. Although Smith's case had been called, Judge McCormick decided to let Smythe plead. He pleaded not guilty.

OCCIDENTAL ORATORS WIN

Occidental College was the winner Wednesday night in the Women's Oratorical Contest of Southern California, conducted at Occidental under auspices of the Southern California Women's Forensic League. Occidental was represented by Miss Lillian Zellhoefer. Redlands College, represented by Miss Viola Peelel, won second place, and the University of California, Southern Branch, won third through Miss Helen Jackson. Pomona College, represented by Miss Mary Diran, was the other contestant.

CITIES LINE UP IN CRIME DRIVE

(Continued from First Page)

approved by these communities outside of Los Angeles.

Replies also have been received from the Stanislaus County Board of Trade, city of Oakland, from Assemblyman Frank F. Merriam of Long Beach, from the Galt Chamber of Commerce, from the Dinuba Chamber of Commerce, and from the city of Berkeley. Each mail is bringing additional favorable replies, showing that when the Legislature reconvenes next Monday each legislator will be fortified with instructions from his constituents to work for more adequate laws against crime.

The action of the Los Angeles City Council has been of tremendous benefit in the campaign for this legislation, as the sending out broadcast copies of the Los Angeles resolutions has brought home to these communities the need for additional crime legislation.

FIRMS LOSE PERMITS TO SELL LIQUOR

Revocation of Papers to Los Angeles Druggists Sustained in Washington

W. J. Gloria, legal adviser of the State Prohibition Director, who is here to make a survey of conditions in this city and San Diego, announced yesterday that his action in revoking the liquor permits of the following firms in Los Angeles had been approved by authorities in Washington: Contreras Pharmacy, 1946 East Seventy-fourth street, Savoy Drug Company, 633 West Sixth street, and Angelus Pharmacy, 214 West Fourth street.

Charges were brought against H. M. Jack, 5200 West Adams street, but he was exonerated, and his permit was not revoked.

Mr. Gloria says that abatement proceedings are being pushed satisfactorily in San Francisco and that more than 300 places have been closed under the "padlock" feature of the Volstead law. The Real Estate Board, representing property owners in that city, is cooperating with the prohibition enforcement agents to the end that a better class of tenants are obtained for many of the business locations. They refuse to lease quarters to persons whom they have reason to think will violate the national prohibition law.

Tailors Are to Feature Spring Fashion Week

For the first time the open shop was established more than three years ago, the entire tailoring industry of Los Angeles and vicinity will meet Monday evening at 6:30 o'clock in the banquet rooms of the Elite, 632 South Flower street.

The purpose of the assemblage is to raise funds and complete plans for Merchant tailors' spring display week, which is to be conducted in all cities on the Pacific Coast during the week of the 12th inst. The Los Angeles exchange of the Pacific Coast Merchant Tailors' Association has set itself out to eclipse other exchanges in the manner and extent of celebration.

An advertising campaign to inform the public regarding advantages of wearing "tailor-made" clothes; window display cards; a six-day style convention and talks on merchant tailoring are among the features planned for the week.

Thomas Nestor, local merchant tailor, who has just returned from Europe will discuss "The Tailoring and Woolen Business in Europe," at the meeting Monday night.

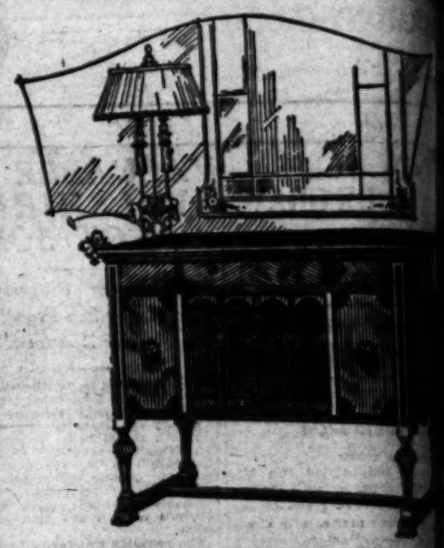

"TUDOR"

New Brunswick Consol

$260

Latest beautiful model produced by the Brunswick Co. In either mahogany or walnut finish; trimmings gold-plated. Equipped with 3-spring motor and automatic stop. Also new double Ultona sound box which enables you to play all makes of records perfectly. Adequate record albums.

Other models $45 to $775 here for your inspection. Convenient terms.

FRANK J. HART

SOUTHERN CALIFORNIA MUSIC COMPANY

332-334 SOUTH BROADWAY, LOS ANGELES

Established 1880

Other Stores: Long Beach, Riverside, San Diego

See th towel ou today

at station druggis department

Plate-glass mirror
Nickeled towel-rack
150 ScotTissue Towels

All for $5.00

You'll want to have one in your office, once you see this attractive ScotTissue Towel Outfit and realize that it will provide you with a fresh clean, white towel for every washing. Easily hung on the wall, like a picture. Phone or write today. We'll see that you are supplied.

40c for 150 towels Less by the case

Scott Paper Co., Chester, Pa.

Los Angeles Office, 605 S. Figueroa St.
Wm. McBain, Representative
Telephone 68308

Scot Tissue Towe

for "Clean Hands in Business"

DISTRIBUTORS

TISSUTOWL SERVICE COMPANY

606 S. Figueroa St. Los Angeles, Cal.

Sterling Silver Wares of Unusual Smartness

BECAUSE sterling silver becomes a life-long possession, care in its original selection is particularly important.

Feagans & Co. confine their silverware offerings to the superior and the unusual and yet Feagans & Co. prices are no higher than similar qualities command elsewhere.

Sterling silver baskets for flowers and fruits very specially priced at $24.00, $40.00, and $67.00.

Sherbert glasses of sterling silver very special at $60.00 the dozen.

Sterling Bud Vases from $2.50 Sterling Candlesticks from $6.50
Sterling Marmalade or Jam Jars from $5.00

FEAGANS & Co

Famous for Diamonds

718 WEST FIFTH STREET

ALEXANDRIA HOTEL BUILDING

DOR"

nswick Console

260

model produced by the
In either mahogany or
trimmings gold-plated.
-spring motor and auto-
new double Ultona sound
s you to play all makes of
. Adequate record albums.

$45 to $775 here for
on. Convenient terms.

NK J. HART
ERN CALIFORNIA
IC COMPANY
BROADWAY, LOS ANGELES.
tablished 1880
Beach, Riverside, San Diego

See thi
towel out
today

at station
druggis
department st

Plate-glass mirror
Nickeled towel-rack
150 Sea Tissue Towels

All for $5.00

'll want to have one in your
once you see this attractive
ue Towel Outfit and realize
will provide you with a fresh,
white towel for every wash-up.
hung on the wall, like a picture.
ne or write today. We'll see
are supplied.

ott Paper Co., Chester, Pa.
Los Angeles Office, 202 S. Figueroa St.
Wm. McBain, Representative
Telephone 8236

ssue Towe
Hands in Business"

TRIBUTORS
SERVICE COMPANY
Los Angeles, Cal.

ling Silver Wares
Unusual Smartness

ling silver becomes a life-
n, care in its original selection
ortant.
efine their silverware offerings
d the unusual and yet Feagans
no higher than similar qualities
ve.
ets for flowers and fruits very
$24.00, $40.00, and $67.00.
lasses of sterling silver
el at $60.00 the dozen.
$2.50 Sterling Candlesticks from $1.50
ade as Jam Jars from $5.00

gans & Co
ers for Diamonds
EST FIFTH STREET
ORLA HOTEL BUILDING

SENDS OUT HARMONY GIFTS

Artists Trio at The Times' "Bazaar"

T. Hellman's Bass is Very Pleasing

and Violin Add to Fine Program

...Bazaar.

...is the least is KHJ, ...radio studio. On the ...it is a market place of ..., where singers and ... rare values in mel... music wares for the ... radio public.

...ened into the studio yes... and last night, these mer... of the muse, and spread ... fleece as gifts to be de... by fleet messengers of the ...

...here is a genuine Mas... in the tender care of the ... Artists' Trio, Jac. V. ... director and solo violin... ... Pinelli, 'cellist, and Clar... Spaeth, pianist. It is called ... Dramatic Fantasie" from ...phonia Rusticana." It is a ... of fantastic weave, bor... with the lace of imagery and ... glamorous colors. They ... other song merchandise of ... texture, "Ave Maria," by ...-Wilhelmj; "Prelude, ...Minor," by Rachmaninoff, ... Danube Waltz," by ...

...T. George flings to you a ... measure of music with ... like the essence of the ... itself. It is D'Agostino's ... Mazurka." Rate your... for his benevolence is ... and for every bright pat... which he gives away he has ... more equally rich ... Raymond trio are artists ... Raymond Hotel of Pasa... and Walter Raymonds action ... in installing a loud ... in the lobby so that guests ... the feature KHJ pro... ...nted a new departure in ... entertainment. Mr. Ray... ...s to make radio con... ...regular thing for the rest ... noon for the enjoyment of ... Hotel patrons.

...MEDITERRANEAN ROAR

...here is a thick, luxuriant ... in which are caught the ... shallows of the ... depths—"Down in the ... Let Me Sleep When I die," ... Phillip T. Hillman, basso ... And here is another of ... precious possessions, cap... ...ador, called "The Big Base ... Bohannon. Here is a ... well-founded edifice with ... hills, "When the Bell in ... Rings Ding Dong." ... like something with a ... roar† Then look ... ...ess at "When Big Pro... ...ng Low C," by Botsford. ...rumbling sound sculp... ...Chase Waltz, ac... ...is apparent and ef... ...is a swimming un... ...ss, like the beating of ... against a lighthouse, ... note that follows ... thunder. She was ... of Otokar Malek of Chi... ...is now teaching piano ...

...you would care to ... something of p'cturi... ...ue. How about these ... selections of Harold ...symphonist—"Roses of ... "Carolina in the Morn... ...Wild Rose" and "After ... The velvet threads ... ...ics, but nevertheless re... ...complete accord. They ... companionship of a modern ... and they instill in one a ... of spring. Dorothy Belle ...accompanist, has made gay ... for the pieces and new ... illustrations of her ...

...OF MENDELSSOHN

...is bequeathed us by Men... ...are dainty, fragile, ... "Spring Song" and ... Song." The first is a ... of April flowers and per... ...white; the second has ... and a humming ca... ...you ask for more of ...

...breath, these ... of Mary Margaret ... Glittering beads ... and they are pro... ...R. MacGlashan. They ... strands of silk and ... spun by Sylvia ... "By the Waters

Boys, Page the Welkin! It Must Ring Tonight!

Dial KHJ for Music

of Minnetonka," by Lieurance; a lake of morning dew; "Winter Memories," a red hearth, the siren of the wind down the chimney, and ivory frost etchings on the window panes.

This harmony bazaar has no end of lovely wares. Here are pastels of soft, shimmering hues by Georgia Stark, coloratura soprano. They have glossy surfaces made by Marian Lentz, accompanist. The titles are "I Heard You Singing," by Crerie; "Songs My Mother Taught Me," by Dvorak, and "Quel Ruscelletto," by Paradies.

Georgia Clark had other song pastels for the evening hour, in which Marian Lentz assisted. They were called "In an Old-Fashioned Town," by Aquire; "The Lilac Tree," by Gartlan, and "There are Fairies at the Bottom of Our Garden," by Lehman.

BOY VIOLINIST

There were colorful violin-batiks also during the evening hour by John F. Knox, boy violinist, accompanied by Mrs. H. C. Knox. The patterns were labeled "Salute d'Amour," by Elgar; "Cavatina," by Raff; and "Believe Me if All Those Endearing Young Charms." Subtle bits of art most pleasing to the beholder.

Noon patrons of the harmony bazaar found exquisite embroideries, the songs of Dat Street, soprano, with the left touches of Grace Street, accompanist. Richly and carefully done. Any song seamstress would be proud of "Sally," by Dove Stamper, "When the Leaves Come Tumbling Down," by Richard Howard; "For the Sake of Old Lang Syne," by Ball, and "Carry Me Back to My Carolina Home," by Abner Silver. Models of an ornamental voice.

And, too, there were the lavish, clever designs of Frances Copeland, pianist. Fine draperies of melody, excellent copies of Mokowski's "Waltz in E," and Dubussey's "Golliwogg's Cake Walk."

Listening in KHJ

ON THE AIR TODAY

7 to 7:30 a.m., KNX, City Fire Works.
12:30 to 1:15 p.m., KNX, City Fire Works.
12:30 to 1:15 p.m., KNI, TIMES, 400 meters.
1 to 1:30 p.m., KFI, Anthony.
1 to 2 p.m., KNX, City Fire Works.
4 to 4:05 p.m., KNX, City Fire Works.
5 to 5:30 p.m., KOO, Herald.
5:30 to 6:30 p.m., KWH, Broadway.
6 to 6:05 p.m., KNX, City Fire Works.
6:45 to 7:30 p.m., KNI, TIMES, 400 meters.
7:30 to 8:30 p.m., KNI, TIMES, 400 meters.
8 to 9 p.m., KOO, Herald.
9 to 10 p.m., KWH, Broadway.
10 to 11 p.m., KFI, Anthony.

K-H-J
The Times
RADIOPHONE

12:30 to 1:15 p.m. Frances Murphy, baritone, accompanied by Carrie Preston Rittmeister, will sing: "Somewhere a Voice is Calling," "I Hear You Calling Me," "A Dream," by Bartlett, and "Little Mother O'Mine." News items.

6:45 to 7:30 p.m. Mrs. Blanche B. Harris will tell the lads and lassies a bedtime story. E. Greuzard, accompanying himself on the guitar, will sing "The Barnyard Melodies." Bedtime story.

8 to 9:30 p.m. Jack Regan and his saxophone sextet, will play: "Fate," "An Old Love Song" from "Robin Hood," "King Tut's Home Town Blues," "Let the Rest of the World Roll By," "Suez" and "Poppyland." Dr. Eugene Francis Storke, lecturer, will talk on "Hobby-riding." California Girls' Quartet, Margaret Wilson, director, will give the following program: "Tomorrow," and "My Buddy," by California Girls' Quartet; Maybelle Berry, contralto, will sing: "Melisande in the Woods," by Goetz; quarter number, "Will o' the Wisp," by Spross; "The Bells of St. Mary's," by Adams; Madge Becker Quimby will whistle "Sometime," by Friml. Quartet, "Greetings to Spring," by Strauss; Rachael Graves, soprano, will sing "Pale Moon," by Logan. Quartet, "Mammy's Lullaby," by Jamison, and "Little Pappoose," by Sherwood. Madge Becker-Quimby will give bird imitations. Quartet, "Medley of Southern Songs," by Pike. News items.

COURT GETS RESULTS OF FLIRTATION

Woman on Stand Asserts She Was Bunkoed Out of Valuables by Man

Testifying for one hour and fifty minutes without stopping, without being asked a question, or without pausing, Mrs. Eva Lindenmuth detailed minutely the courtship of H. F. Davis, which she asserts cost her $800 and two diamonds, in Justice Baird's court yesterday. The examination was not finished in her charge of grand larceny against Davis, and the case will continue today.

Mrs. Lindenmuth, who lives at 749 South Flower street, testified that David, after a Pershing Square flirtation, made love to her, and little by little talked her out of all she owned. Then he came no more, she declared.

"When you started to talk with him in Pershing Square did you not say, 'I've been wanting to come over and bite a piece out of your neck ever since I first saw you'?" queried the defense attorney.

"I did not!" indignantly replied Mrs. Lindenmuth.

"Did not the defendant give you a hat, gloves and hose?"

"Garden hose?" asked Justice Baird.

"Silk hose," the lawyer persisted.

"He might have given me some stockings," conceded Mrs. Lindenmuth, who then denied she had told Davis to "go ahead and spend her money—she wanted to give him a good time."

Mrs. Lindenmuth asserted she had sold an apartment-house she owned and turned over $800 to Davis because he said he was all tied up in a knot by trouble over his income tax and that his mining claims in Alaska were not producing any revenue for him, temporarily.

He admired her largest diamond, she said, and she had it reset for him for a ring. Then he coaxed another from her for a tie pin, she charges. On four occasions, she declared, Davis asked her where she would prefer to be buried.

She said one night he asked: "How much money have you left?" She counted up and told him she had $10.

"Can't you get some more from your father?" he asked, she asserted. "No, I can't," she said.

He didn't return the next day, she said, and she found he had moved and was registered with another woman as his wife. Then she sought his arrest.

"Bootleg" Cars Snapped Up at Federal Auction

The public sale of "bootleg" automobiles, seized by the government for violation of the liquor laws by their owners, was held at the Federal Building yesterday and the machines went off like the well-known and justly celebrated hot-cakes.

Twenty-four were sold for the total figure of $8245, ranging from $65 for a disreputable Ford to $2655 for a Cadillac limousine, that had been fitted up with receptacles for liquor under the seats. Dep. U. S. Marshal Menick acted as auctioneer.

STREET IMPROVEMENT ORDINANCES ORDERED

The City Council yesterday instructed City Engineer Griffin to prepare and present for adoption ordinances providing for the paving and improving of the following streets:

Hazeltine avenue, from Sherman Way to Tulare street; Fulton avenue, from Sherman Way to Lecadale street; Fellowship Parkway, from Landa street, westerly; McCadden Place, from Sunset to De Longpre; Grand avenue, from Sunset to California street; and the streets in the Sixty-third Place and Raymond avenue improvement district.

rkable Tonic Brings New Strength to Thousands of Weak and Ailing

Discovery of Lyko, the Great General Tonic, Gives Aid of Science to Run-Down People

...rk the crowd going ...street, how easy it is to ...ence in the people ...it up.

...ful, strong, vigorous, ...ve vim and energy that ...ial and business life. ...weak, emaciated, lack... ...ments for power and ...nobodies in active ...

...most of these run-down ...quickly become well ...they would only help ...ove their bodies to a ... What they need ...general tonic and ...they will do what ...other people once ...ing in energy—now ...—have done, they ...to get on their feet ...

...amazing to read of ...help Lyko has given ...had become worn ...body, many of them ...hopeless of regaining ...strength.

..., a resident of Kansas ...ed at the way Lyko ...-down constitution. ...When I began taking ... and gaunt, weighed ..., and felt a great ... Now I weigh 147 ...of energy and never ...

H. Jenkins, of Chicago, is another to whom Lyko has meant renewed strength and vigor. The following is from his letter: "My business keeps me closely confined to the office and at a desk all day long. As a result, my system became all clogged up, I was always tired, rested poorly at night and grew nervous and irritable. I began using Lyko and now I am in fine shape again, feel cheerful, and am able to do much more work without fatigue or nervous strain."

Mitchell Murray, of Missouri, sends a letter which says: "When I began to take Lyko I was so weak I could hardly walk across the room. Now I am able to do a pretty fair day's work, and my neighbors are amazed at the effect."

J. D. Miller of Chicago writes: "We have been using Lyko in our family and find it the best tonic for stomach and bowels we have ever used."

F. B. Barker of Florida is another who writes in praise of Lyko. He says: "My wife's health was all run down and she has greatly improved since taking Lyko."

Lyko is a scientific preparation containing pure medicinal ingredients each of which has a beneficial action on some part of the system. It has a mild but effective laxative action which gets rid of constipation. It also stimulates a lazy stomach to normal action and improves digestion so that the body absorbs the full strength from the food. As many ailments come from a disordered digestive system or from a clogged up condition of the bowels, Lyko helps to remove one of the great causes of discomfort and illness.

Certain ingredients in Lyko have a direct and beneficial action on the kidneys and liver; others give strength to the nervous system and prevent what is known as nervous fatigue and mental exhaustion. Practically every part of the body is helped to return to its full health and strength by Lyko. And a healthy body means physical and mental power, magnetic personality, the appearance that brings admiration and confidence.

If you are frail, weak, suffering from a "breakdown" or if you feel inactive, lacking in energy, unable to compete with active people, if you look and feel old, let Lyko give you new vim and vigor. Do not delay. Begin at once. Let Lyko do for you what it has done for so many others.

Lyko is sold by leading druggists. Ask your dealer for it.

Sole Manufacturers

Lyko Medicine Company
New York Kansas City, Mo.

...le by all leading druggists. Always in stock at the Owl Drug Company and Sun Drug Company Stores.

Bullock's — "One o'Clock Saturday"

Girls' Suits at $29.50

Special Presentation—"Camelo" Suits—For Girls 12 to 16

—The edicts of Fashion for Spring say, "Sports type Suits, particularly of such polo colored materials as 'Camelo'—particularly for girls of high school and college age."

—Therefore, as you might expect, the High School and College Girls' Section at Bullock's has prepared a Special Presentation of these Smart Spring Suits for Friday and Saturday Morning. The price—$29.50—deserves emphatic mention—for it is exceedingly reasonable—actuated by a bit of good fortune in merchandising.

—*Smart! Swagger! Becoming! The Fashion Note for Spring for Girls!*

—And this same section at Bullock's, being the specialty shop for High School and College Girls that it is, has arranged

An Excellent Showing of New Styles in Wash Blouses, $2.95 to $7.50

—Which girls will want to complete their Camelo Suits. Just the cleverest designed Wash Blouses imaginable! Plain or daintily trimmed—in many styles. Sizes 12 to 17. High School and College Girls Section, Bullock's Fifth Floor.

These Wash Frocks for Girls—at $3.95

—In the Girls' Store.

—Are truly as exciting a "find" in school wash frock as I've seen in many a day. I discovered them when *I went to Bullock's Girls' Store.*

—They are certain to arouse your interest—if you are a girl from 6 to 12—if you love to be cleverly dressed for school.

—For ere long you may see just about half the girls in your classroom wearing these delightful $3.95 wash dresses from Bullock's—so attractive, so practical, so low priced at $3.95. In gingham, linene and chambray. Many colors.

—5 styles—an Introduction—$3.95—Friday—Bullock's—Fifth Floor—

Hats Which Rise to Popularity, $6.75

—"Why, Mary! You have a new hat just like mine! Did you get it at Bullock's, too?" And of course, she did. These $6.75 satin braid combined with Taffeta hats for junior girls, 7 to 10 years old, are so becoming and so attractively priced that many find them irresistible. 2 styles illustrated to the right.

—And below them are 2 smart sports type hats for high school and college girls. Of the new Chrysanthemum braid or satin braid, quill trimmed—$10.00—Bullock's Fifth Floor.

Girls' School Wear Shoes—at $3.65

—Important—Indeed, they are! And it is a pleasure when one can find just exactly the kind one prefers at a pleasing price—as one can at Bullock's Fifth Floor Shoe Store.

—Some girls' good-looking brown oxfords with rubber heels—excellent for street and school wear—are priced $3.65 for sizes 11½ to 2; and $3.95 for sizes 2½ to 8. And, of course, one remembers that

Bullock's Foot Trainer Shoes—19 sizes—$3.50

—are almost unexcelled as practical, correct shoes for growing feet. —Bullock's Fifth Floor.

Introducing "Jean" to the Family

—Now Jean is a doll—a very important personage. And the "Family" is Marybelle's doll family who live in the nursery. (Just between you and me: Jean came from Bullock's and cost only $4.95. She is 16 inches high, is full jointed, and has sleeping eyes.)

—Bullock's also have Walking and Talking Mama Dolls at $2.95, Fifth Floor.

$4.95

Vitally important news for boys and girls, from Bullock's:

Shadow Sketching Saturday Morning, 9 to 11 o'clock. Bullock's Boys' and Girls' Store Fifth Floor.

A Sale: Children's ½ Sox 25c Pair

—1200 pairs—in a special exploitation for Friday and Saturday Morning. Think of it! 1200 pairs—perhaps that is why they can be so low priced. Fancy lisle sox with fiber cuffs—also in plain colors. 25c pair, Bullock's Fifth Floor.

1000 Wash Suits for Boys' A Sale—Impelling—at $2.85!

A Presentation—of Magnitude—in Bullock's Boys' Store

—One of those occasional distributions of small boys' wash suits at Bullock's which many mothers await—in order to purchase savingly.

—1000 suits—in a special value purchase—through co-operation from the manufacturer. In regular stock some would be several times $2.85. Many styles, many colors, many materials—not a complete assortment in each style, but sizes 2½ to 10 included—$2.85.

—Values extraordinary! Friday and Saturday morning, Bullock's Fifth Floor.

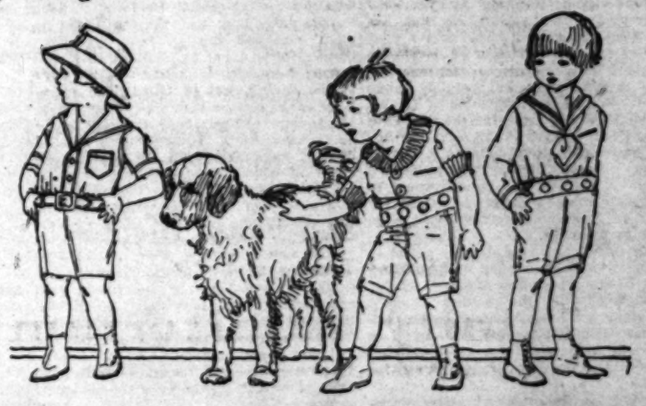

PUBLISHERS:
THE TIMES-MIRROR COMPANY
OFFICERS:
HARRY CHANDLER, Pres. and Gen. Mgr.
MARIAN OTIS CHANDLER, Vice-Pres. and Secy.
E. A. FRATTINGER, Treasurer.
HARRY E. ANDREWS, Assistant General Manager and Managing Editor.
Board of Directors: Harry Chandler, Chairman; Otis Chandler, F. W. Braun, Marian Otis Booth, Harry E. Andrews, Preston.

Los Angeles Times

EVERY MORNING IN THE YEAR.
DAILY FOUNDED DEC. 4, 1881—33rd YEAR

Sworn average circulation for every day of January, 1923 .....138,688 Copies
Sworn Sunday only average circulation for January, 1923 .....181,878 Copies

OFFICES:
New Times Building, First and Broadway.
Branch Office No. 2, 631 South Spring Street.
Washington Bureau, 320 Riggs Building.
Chicago Office, 717 Wrigley Building.
New York Office, 286 Fifth Avenue.
San Francisco Office, 742 Market Street.
Paris Office, 149 Rue Cambon.

LOS ANGELES (Loce Ahng-hayl-eis)

MEMBER OF THE ASSOCIATED PRESS
The Associated Press is exclusively entitled to the use for publication of all news credited to it or not otherwise credited in this paper and also the local news published herein.

WAY THE WIND BLOWS

Anyhow, more straw hats are to be seen on the streets of Los Angeles today than in any other city in America.

A HORSE ON US

According to government reports there are 3,000,000 more horses in the country than there were in 1912, but for the life of us we don't know where folks keep 'em.

NOT MUCH PAY

In Germany collective statistics show that the total wages are less than 50 per cent of the cost of living. At that rate half the people must be dead or mighty hungry.

WATER POWER

Henry Ford is going to build a $10,000,000 plant near Minneapolis, but wishes to dam up some more of the head waters of the Mississippi in the doing. It would be a fine thing if the Mississippi River could be harnessed up to the family Ford and keep the blooming thing a going.

RAPE OF THE LOCK

Women are worried in Chicago over the activities of a mysterious Jack the Clipper, who has waylaid a number of girls and roughly shore their locks with a keen pair of scissors. What makes the situation more tragic is the fact that bobbed hair is apparently going out of fashion.

THE BARE FACTS

They threaten to take Isadora Duncan's citizenship away, but Isadora doesn't mind. Taking things away from her only enables her to dance with more freedom. Isadora could lose her nightie without a blush or a palpitation, why should she worry about a citizenship? If she can barely get along so much the better for her.

THE SKY SPEEDERS

The announcement by Camille Flammarion, the venerable French astronomer, that a couple of high-speeding stars went into collision and then burst into flames will not frighten very many people. There is no use in calling out the fire department, at any rate. The stars are so remote that it takes eighty years before the light of one of them can reach our earth. No fireman is going to answer an alarm on a fire that is eighty years old and was probably extinguished before he was born. It is possibly only the reflection of the explosion that we are getting today. The revelation of the astronomer is, however, calculated to disturb the effrontery of some of our own lawbreakers. It seems that they have been speeding on the Milky Way for aeons. Here it has been going on for less than a decade. Maybe the men of Mars think we are decayed.

ELECTION POSTERS

Chicago has declared war on the election poster. The City Beautiful Committee, composed of representatives of many commercial and fraternal bodies, has secured the pledge of all the candidates for Mayor to refrain from blanketing the town with their cards and posters. It cost the city a large sum to clean up after the last primary and a repetition will be prevented. An ordinance forbids posting on sidewalks, curbs, poles or the walls of buildings and it is now expected that the candidates will use nothing save the established and regulated billboards and not many of them. Members of many clubs and civic organizations declare that they will not vote for a candidate who messes up their beauteous city with his garish and flamboyant advertising. He may send his message through the press or whisper it in the ear, but he may not affront the eyes of the citizens with glaring repetitions of his name. This seems sensible, at that.

COALITION TALK

James Hamilton Lewis, former Democratic Senator from Illinois, has been looking 'em over in Ireland. He says that peace is coming, but will be through a coalition government. He declares that Eamonn de Valera is assenting to the program—is, in fact, proposing it. The offices would be divided between representatives of the Republicans and Free Staters. There would be demand for a board of arbitration or referees and this would be made up of Irish-Americans, who have virtually financed every movement for the freedom of Ireland for the last fifty years. Compromises suggested from America could be accepted where approaches from England would be dealed. The gossip went so far as to name a number of Americans who would be acceptable to both sides.

This is interesting, but possibly unimportant. If it is the suggestion of De Valera the Free State government will have nothing to do with it. They would be naturally suspicious. Rival patriots in Ireland will not trust one another with a handful of mud. A coalition government would be a Kilkenny affair, with the accent on the kill. The sergeant-at-arms would be the busiest man on the place.

Uncle Sam would also strongly object to any American citizens being drafted as referees. It would be a fine chance to stir up embroilment with the mother country. First thing we know committees or commissions would be asking the American people to take sides or raise another $1,000,000 and there would be the dickens to pay.

The findings of the pink-whiskered statesman are interesting, but the results are unavailable.

ENGLAND PURPOSES TO STICK

Lord Curzon, British Foreign Minister, has announced publicly that he will not remain a member of a government that adopts a "policy of universal skedaddle." It pains him to hear a clamor arise at home for the withdrawal of troops and an abandonment of influence whenever the troops and the influence are attacked. It is a reaffirmation of the old Tory policy of no yielding under pressure. He will only support a government that will listen to reason, but that is unterrified by a display of force.

Lord Curzon possesses in a remarkable degree that Anglo-Saxon trait known as stubbornness. He will listen to a suggestion, but will never place himself in the position of obeying a command that issues from any government than his own. He says that he is shocked by reading in a part of the British press "an almost piteous plea to the British people to withdraw from everywhere—from the Rhine, Constantinople, the Straits, Jerusalem and Bagdad." While admitting that there are places from which it might be deemed advisable to withdraw, he adds, "but I would like to be cautious about it. We had better stay a little longer than go too soon."

His words are interesting, because they are an expression of the foreign policy of the Lloyd George government. Such a pronouncement carries the authority of a President's message in our own country. Whether one approves or disapproves, it is the government policy. Especial significance attaches to his declaration in regard to the British force of occupation along the Rhine. After observing that, "We believe that the entry into the Ruhr, whether right or wrong, was unwise," he continues, "but we will maintain our troops on the Rhine as long as possible because we have an interest as well as any of the others in the solution of the problem."

That is a plain notification to whomever it may concern that the British troops will not be crowded out of the Rhine sector, that they will not permit that portion of the Rhineland to pass under French dominion. It recalls Napoleon's explanation of how he conducted a battle, "I first engage the enemy along the entire front and then I look around."

England is prepared to stay in the Rhine country. If there is going to be a collapse of the present German confederation and annexations England will be in possession of something when the melon is being sliced. It does not mean that she is committed to a policy of permanent occupation; but, like Napoleon, she will be in position to "look around." If the French contemplate taking possession of both banks of the Rhine, "to have and to hold," they will find the British lion crouching on the cliffs at Cologne.

It is not the policy of the British government to go to an international conference, which is generally an international bargain counter, without having something to trade. Material and moral interests have been so intermingled in recent years that none can tell where one ends and the other begins. Her diplomats say, "We do not think there should be a division of the spoils, but, if that is the general consensus of opinion, we want ours."

There is always one point of difference between the English and French policies: The English try to irritate the victims as little as possible; they are experts at plucking the greatest amount of feathers from the goose with the least amount of squawking; the French, on the other hand, revile the enemy that they despoil. "Don't cheer; poor devils are dying over there," was not said by either an Englishman or a Frenchman, but by an American.

BOURKE COCKRAN PASSES

With Bourke Cockran passes the last of the picturesque school of Irish-American emotional orators. They have left their imprint alike on the politics and the judiciary of their generation. It was to explain their fascinating hold upon an audience, whether it be a mass meeting, a convention, a legislative assembly or a jury, that the term spellbinder was coined.

One loved them for their defects even more than for their qualities. Their Irish wit crushed with ridicule an argument to which there was no logical reply. Their addresses were a rapid succession of glowing verbal images; and they possessed in a remarkable degree that faculty known to the psychologists as self-hypnotism. Their imagination became superheated by the contact with their auditors. Carried away by their own eloquence, they produced electrical effects that often surprised themselves most of all.

Whatever might be said of the truth or the sincerity of their appeals, they were always plausible; for, however dark their case, a native instinct would reveal to them, somehow and somewhere, a silver lining. They were masters alike of pathos and humor. They stirred their audiences alternately to tears and laughter, just as gusts of rain and shafts of sunlight inundate in turn the Irish countryside in midsummer.

Such men were dangerous in a political convention. Experts in mass psychology, there was always the menace of their starting a stampede. Delegates entered a convention pledged to a certain policy or candidate, only to be swept in a wave of generous enthusiasm into the opposing camp. After the excitement had subsided they would be disgusted at their own weakness, at permitting their emotions to dominate their reason; but the recovery did not come until the damage was irreparable.

Cockran was one of the greatest of this school. A hereditary instinct aligned him with the weaker cause. He loved to fight for the under dog; with the result that he often separated himself from his party when victorious, but never in its adversity.

Son of an Irish immigrant, he grew up in the environment of misery and turbulence of the famous East Side of New York. He became recognized as the star orator of Tammany Hall. His opponents accused him of capitalizing his voice while denouncing capital; but the charge was without foundation in truth. Tammany Hall is a medley of vices and virtues. It mingles charity and politics.

No other institution has done so much in the way of looking after the material welfare of the needy in the Tammany districts. It buys votes by distributing food and clothing to the unfortunate and in getting them jobs. It is a cold, calculating form of relief—perhaps it does good that evil may come of it—but Cockran, a paladin of Irish freedom, remained loyal to the association that did the most for his needy countrymen.

Cockran was better, nobler than his political associations. Perhaps his alliance with Tammany kept the machine from disappearing wholly in the mire. He gave it ideals.

Cockran represented a New York district for many years in Congress. He was re-elected in November. As an orator he had no superior in either House; and his demise is a loss alike to Tammany and to the Democratic party of New York.

For a decade, however, the influence of the spellbinder has been waning in American politics. Education has taught the masses to be wary of emotional oratory. Delegates are fortified against it. To be interested and amused is no longer to be convinced. The era of the purely emotional speaker was one of development. It had ended before Cockran passed; and, for that reason, he will have no successor.

YUCATAN RUINS

To the inquisitive American secrets concerning the ancient Maya civilization of Mexico will have a more intimate appeal than the digging up of buried historical treasure in the old kingdom of the Pharaohs. "Near is my shirt"—goes the proverb—"but nearer is my skin."

King Tutenkhamun's tomb is interesting for the light it throws on ancient Egyptian civilization, but excavations at Yucatan should prove more interesting still for what they may reveal of an equally old era on our own continent.

Indeed, when the expected monuments and Maya records are unearthed from under the mounds of Yucatan they will—if the hopes of the archeologists are fulfilled—build for the present an even more startling history of the past.

They may, in fact, do something more important. They may provide a connecting link between the by-gone Mexican races and those of Egypt and China. The Toltecs appear to have had much in common with the Egyptians, while the Mayan relics seem to identify that people with the Mongolians.

At any rate, there is room here for an interesting speculation. Was Mexico, after all, the cradle of civilization and from this center—long before Tutenkhamun was royally interred or Confucius spread the light—did a great exodus take place, eastward to Egypt and westward to Cathay—to start the two oldest civilizations known to history, on the shores of the Chinese Sea and along the deltas of the Nile?

So may not Mexico be the birthplace of the subdivided races that today have spread across the globe to start digging again on the very spot where their first ancestor made his rough and rudimentary experiment in the art of becoming civilized?

And then later on did the continent of Atlantis whence Mexico had peopled Africa sink beneath the waves and the bridge crumble away across the Behring Straits, cutting off the Mayans from their Asiatic colonies?

One man's guess, of course, is as good as another's. The scientists at Yucatan may go those at Luxor one better.

DARKEST MISSISSIPPI

The State of Mississippi is fighting its way to the light. The brilliant intellect of John Sharp Williams has aided the State in retaining its sisterhood and endowing it with recognition, but now that that distinguished gentleman is about to retire from the United States Senate it behooves Mississippi to hump herself.

She purposes so doing. She is going to advertise.

To many minds the State is the center of the black belt and is chiefly known for its lynchings and consumption of plug tobacco. It was also the State which denied women the right to vote in 1920 after a constitutional amendment had dowered them with that glorious privilege. Although Mississippi has a population of approximately 2,000,000 souls, it gave Harding less than 12,000 votes. It gave Hughes less than 5000 votes four years before. In Mississippi the voting is mainly done by white Democrats over 60 years of age. There is a belief that Mississippi does not yet know that the Civil War is over.

At times she behaves that way. She has penalized northern capital and driven foreign fire insurance companies from the State. Yet Mississippi possesses a wonderfully balmy climate, rich and fertile soil and some very lovable people. There are huge plantations and much valuable timber. On behalf of the sportsman and naturalist it is claimed that Mississippi has the richest game preserves in America. Deer and bear are still plentiful and smaller animals and birds are beyond number.

Incidentally, Mississippi has a blooded porker whose life is insured for $75,000. The finest hogs in the country are now being raised in Mississippi. It may therefore be seen that Mississippi has much to advertise—if she goes at it in the right way.

Watch the smoke arising from the Bayou State.

THE REAL THING

Eight hundred quarts of embalming fluid taken from an undertaker's truck in an eastern city proved to be low-grade moonshine when tested by the authorities. In this case there could be no question about the veracity of the label. It was embalming fluid, all right.

Mr. Damocles Had Only One Sword Hanging Over His Head

[Protected by George Matthew Adams.]

PAY DIRT

BY S. FRED HOGUE

To punish us for making an ill use of our talents destiny sometimes gives us occasion to repent of our success.

• • •

It is always risky to bank upon another's stupidity; for it often happens that a very foolish person does a very clever thing.

• • •

Some unfortunates can be followed through life by the traces of their sorrows, as a wounded man is tracked by his own blood.

• • •

In Europe there are children scarce out of their cradles who have seen a whole world fall into decay about them.

• • •

Sans-Souci, the lair of Prussian despotism, is falling into decay, and it is a good riddance. Chateaubriand wrote of it when Ambassador to Berlin 100 years ago: "Sans-Souci immortalizes at once the dirt of the cynic, the impudence of the atheist, the tyranny of the deapot and the glory of the soldier."

• • •

The human heart is the sport of the four winds; a trivial thing will cause it to palpitate wildly and an epochal event will leave it unmoved.

RIPPLING RHYMES

BRAGGING

My car is on the blink, it's built of tin and zinc, it isn't worth a cuss; but when, as night descends, I gossip with my friends I boost that grand old bus. In ecstasy I say, "It is a splended dray, it fairly splits the wind; it isn't much for looks; for pep and speed, gadsooks, it has all others skinned. Of winners it's the chief; it's never caused me grief in all its useful years; it fills my soul with thrills when it goes up the hills without a shift of gears." My car is on the bum, its works are out of plumb, its cylinders all miss; it has a broken back, its wheels refuse to track—my friends are wise to this. Yet patiently they stand and smile while I outhand such fairy tales as these; they know my boast's a fake and yet they do not make a reference to cheese. My brags they do not quell, for they have tales to tell of wondrous cars they own, of knocking records cold, of triumphs manifold, to rend a heart of stone. Their cars are worse than mine, they all should stand in line upon the junkman's floor; but still the boys relate achievements high and great, and claim a first-class score. We can't all ride in pomp, we can't all proudly romp in shining limousines; and if we're soothed within by boosting cars of tin, oh, who would spill the beans?

WALT MASON.

PEN POINTS

By the Staff

Will the French cat succeed in swallowing the German canary?

It is getting so these days that "hysterical" and "normal" are synonymous.

Brace up, fellows. King "Tut" had to wait 3500 years before he got his name in the papers.

In addition to the brook that the poet said would go on forever there is the Cronkhite murder case.

The zero weather back East is creating a boom in California literature in that part of the country.

Ignace Paderewski, the eminent Polish piano pounder, is being drawn closer to Southern California—by degrees.

What has become of the old-fashioned hotel man who used to stand at the doorway and bid his guests a hearty welcome?

The Chicago University is offering a prize for the most beautiful man. But are there any beautiful men? We don't think so.

Some of the enemies of Ambassador George Harvey don't like him, but it must be admitted that his speeches are harveyized, as the saying is.

Senator Poindexter, one of our most distinguished "lame ducks," has been nominated and confirmed as Ambassador to Peru. He who careth not for his own is worse than a heathen.

Of course, we all have burdens that we bear in silence, and the fact that they are endured in silence adds to the ease of the burdens. If it was only good form to talk about them.

"Library Week" has been suggested for the masses by the government. It would contribute to their education, a circular says. But why limit it to the masses? Why not give the politicians a chance?

Under the ruling that prosecution for violation of the prohibition law by the State authorities does not prevent such prosecution by the Federal officials, it is now possible for a soak to get into two jails for taking one drink.

THIS IS THE DAY

Samuel Houston was born at Timber Ridge Church, Va., in the year 1793. He led the rebellion of Texas against Mexico and was the first President of the republic of Texas in 1836. In 1859 he was elected Governor of the State. His birthday is observed as a public holiday in Texas.

The Missouri Compromise Act was passed by the House of Representatives in the year 1820. This compromise recognized slavery in Missouri, but shut it out of all the rest of the Louisiana Territory north of 36 degrees and 30 minutes north latitude. The act was repealed in 1854.

Congress established a United States Department of Education in the year 1867. Senator Charles Sumner of Massachusetts strongly favored placing the head of this department in the Cabinet.

EASY-CHAIR SCIENCE

BY RANSOME SUTTON

IV. ELECTRONS

In the last article it was shown that the atoms of the eighty-seven known elements, such as gold, iron, oxygen and so on, are miniature solar systems, each having a nucleus, made up of positive electrons, around which negative electrons revolve at a speed almost equal to that of light.

Much that has been written about the incredible number of electrons in atoms, however, is erroneous. For example, Geoffrey Martin, who is a better chemist than physicist, in his recent book on "Modern Chemistry and Its Wonders," says: "A complex molecule, like that of starch, may contain well over 300,000,000 electrons—as many particles as exist visible stars in the universe around us!"

As a matter of fact, the starch molecule is believed to contain only 34,400 electrons. The manner in which the number of electrons in the various atoms is determined may be easily understood by any reader of The Times who will read the following paragraph twice. It explains a discovery, made by Mr. Moseley, when 27 years old—a brilliant young Englishman who was shot down during the war:

If the atoms of all the elements be arranged in a series, according to their weight—beginning with hydrogen (the lightest) and ending with uranium (the heaviest) the number of any atom in the series will be approximately the same as the number of positive, and also of negative, electrons in that particular atom. The hydrogen atom, being number one in the series, has only one positive electron, around which one negative electron revolves; it is a single electrical doublet. Carbon, being sixth in the series, contains six positive and six negative electrons. The eighth atom in the series is oxygen, so it contains eight electrons of each kind.

Now we are able to calculate the number of atoms in a starch molecule which, according to the formula given by Geoffrey Martin, contains 1200 carbon atoms, 2000 hydrogen atoms and 1000 oxygen atoms.

The 1200 carbon atoms, each containing six positive and six negative electrons, altogether contain 14,400 electrons; 2000 H. atoms, each with two electrons, contain 4000 electrons; 1000 O. atoms, each with eight electrons, contain 16,000 electrons; giving the total number of electrons, 34,400.

The smallness of atoms, although tremendously [illegible] electrons, is beyond [illegible] sion. Prof. Thomson [illegible] are trillions in a soap [illegible] size of the letter "o" [illegible] on this page, and this [illegible] is demonstratively true. [illegible] Millikan says the radius [illegible] ative electron cannot be [illegible] comparison with the [illegible] atom than is the radius [illegible] earth in comparison [illegible] dius of her orbit about [illegible]

Perhaps the best way to [illegible] an electron is to say it is [illegible] more nor less than an [illegible] electricity. In like manner [illegible] rent of electricity may be [illegible] as a stream of electrons. [illegible] electron or atom of other [illegible] bodies a distinct charge. [illegible] Dr. Millikan of the California Institute of Technology has succeeded in measuring it takes ten figures, with a sign before them, to express the minuteness of the charge. [illegible] ly determined. To light an ordinary electric bulb more than [illegible] must pass through the filament each minute than there are human beings on the earth. The [illegible] ment is conservative. If the word "second" were substituted for minute it would still be true.

All the heavy atoms, which contain eighty or more positive and negative electrons, are radioactive, which means they are spontaneously exploding and hurling electrons into space. The rate at which atoms can be rendered radioactive by bombarding them with [illegible] From a bit of radium no larger than the head of a pin billions of electrons are being shot off continuously and the explosions continue so long as the radium lasts, the life of such a speck being about 20,000 years. Each radium atom, however, only shoots out a few positive and eight-times-as-many negative electrons are thrown out. According to Moseley's law, a radium atom contains only [illegible] trons of both kinds. The flight of electrons causes [illegible] numerable atoms, one after the other, exploding their particles into space. The eruption takes place on the surface of the radium [illegible] as evaporation proceeds from the surface of water.

It may be interesting to note that the price of radium has risen considerably since the close of the war. It can now be purchased in small quantities, at [illegible] per pound. The gram was given to American people [illegible] Mme. Curie, during her visit to this country, cost [illegible]

THE FORD BOOM

BY EUGENE BROWN

My Dear Henry: Many thanks for the opportunity being offered me through the Economic League to join the splendid movement to name you as Harding's successor.

Some folks seem to think that because a man can build up a good business that runs on wheels and under its own power he is competent to take over the major affairs of our beloved country.

The fact that you can take a monkey wrench and a pair of tweezers and assemble a $400 touring car doesn't mean anything to me. You might be able to pick our government apart with the aid of a can opener and a screw driver, but are you sure you can put it together again?

Let me be perfectly frank with you: The fact that at different times you have been able to sell me three of your cute little merry-go-rounds doesn't qualify you for the Presidency of a going and a growing government. Neither does it carry the obligation on my part to sustain any political ambitions you may have.

It shows that you are a fast worker or that I am an easy mark, but that is about all.

I am told that I can assist your aspirations by writing to my friends in Nebraska, urging them to support you in the Presidential primaries. I am to understand that your boom is to be first tried out in that State. I am not sure that any word of mine would be of advantage to you, even if I gave it. Since William Jennings Bryan moved to Florida I don't seem to have so many friends in Nebraska and I am not even certain that Bryan would be active in your behalf did I invite his support. He may be too busy running himself to spare a thought for you. Otherwise I could imagine a reasonable amount of teamwork in the combination.

Of course, I cannot be certain.

There's another matter: Quite a bunch of folks are still a bit dubious about intrusting the ship of state to an untried pilot. What sort of a navigator are you, anyhow? Remember, there's a big difference between the helm of the ship of state and the steering wheel of a tin Lizzie. Rolling one of your nickel doodlebugs over one of our flossy boulevards is one thing and steering a ponderous vessel amid the frowning rocks of an uncharted sea is another.

The people want to know what you can do.

Furthermore, the people would not willingly indulge you with authority without knowing where you stand upon some of the important questions that are bound to arise. What are your views on such intimate matters as flannel underwear, home brewing, psychoanalysis and predestination? Are we getting better and better day by day?

What is your foreign policy? Do you think your country should flock by itself or should it try to break into the big league? If Moscow should declare war on Washington what would you do? Would you hire a ferry boat and cross the Baltic with a cage full of pigeons or would you go after Trotzky with a bow and arrow?

What do you think about the soldier bonus, anyhow? Would you pay it in trading stamps or would you write a check? Do you think every man who has run down by a hack would get a pension? If we were to give a ship subsidy, how about a subsidy to get on the yachting cruise to Balboa two years ago? Are you in favor of the public ownership of barber shops and do you think that all lady voters should be supplied with curling irons at government expense?

A plain and definite reply is desired.

Off-hand, I am not prepared to promise you my support. I think it would be easier for you to support me. My wife is dead set, but is already beginning to complain. Since the Eighteenth Amendment went into effect my wife should be a rather sizable armful—especially to a party who does not guess within 20,000 pounds of his bank balance.

But if I do decide to support you I do not think I will be able to make any speeches in your behalf. My dentist has been working on my face and installing a new denture in my dining-room. The temporary result may be very much of that sweetness and benignancy for which it was so distinguished.

We will cut out Roland Hayes. In the meantime you may write me freely and frankly on such matters that have been troubling you. You may do this in confidence as a confidence man there is whomever than I am who is so no more at present.

Three Thousand Years Ago

Here is a problem in connection with the opening of the tomb of Tutenkhamun.

If you were to carry [illegible] into a mausoleum [illegible] sentative of our [illegible] civilization, what would you select? What would you think the benefit of some [illegible] of the year 6000 which would [illegible] him as adequate as the civilization as the [illegible] Egyptian tombs have [illegible] life along the Nile [illegible]

Remember that the [illegible] used models as well as [illegible] articles. In your [illegible] need not confine your [illegible] jects which could be [illegible] sized in a burial [illegible]

It would be interesting to know what the Americans of [illegible] most like to have preserved for remote posterity. Would it, of course, a Ford car?

Happy Thought

Bashful Suitor: [illegible] you are the breath of [illegible] ences.

She: Have you been using your breath?—[illegible]

"CALIFORNIA"

Ye golden cups of [illegible]
Before my wondering [illegible]
You spread with lavish [illegible]
Your trophies from [illegible]

You border rich meadows [illegible]
Or brighten hundred [illegible]
With joy I light upon [illegible]
When far a-field I [illegible]

How can a soul be [illegible]
Or show a gloomy [illegible]
When brightened by [illegible]
Ye sprites of cheer [illegible]

The God who gave you [illegible]
Must love His creatures [illegible]
Our land to thus [illegible]
Ye golden poppies [illegible]

MARY EVA [illegible]

OME SUTTON
LECTRONS

though tremendously larger
electrons, is beyond comp
sion. Prof. Thomson says
are trillions in a soap bubbl
size of the letter "o" as pr
on this page, and this sta
is demonstratively true. And
Millikan says the radius of a
ative electron cannot be lar
comparison with the radius of
atom than is the radius of
earth in comparison with th
dius of her orbit about the

Perhaps the best way to d
an electron is to say it is
more nor less than an ato
electricity. In like manner a
rent of electricity may be d
as a stream of electrons.
electron or atom of electricity
bodies a distinct charge.
Dr. Millikan of the Californi
stitute of Technology has
succeeded in measuring
it takes ten figures, with a
sign before them, to suppr
minuteness of the charge as
ly determined. To light an
nary electric bulb more el
must pass through the fi
each minute than there are
beings on the earth. This
ment is conservative. If the
"second" were substituted for
ute it would still be true.

All the heavy atoms, whic
tain eighty or more positive
negative electrons, are radio
which means they are sponta
ly exploding and hurling
electrons into space. The
atoms can be rendered radio
by bombarding them with X
From a bit of radium no
than the head of a pin milli
electrons are being erupted
tinuously and the eruption
continue so long as the
lasts, the life of such a ti
ing about 20,000 years. From
atom, however, only eighty
positive and eighty-eight
electrons are thrown out; fo
cording to Moseley's law, th
dium atom contains only 17
trons of both kinds. The
flight of electrons comes fro
numerable atoms, one after
other, exploding their particl
to space. The eruption takes
on the surface of the sampl
as evaporation proceeds dow
from the surface of water.

It may be interesting to
that the price of radium has
considerably since the close
war. It can now be purchas
small quantities, at $230,0
per pound. The gram whic
American people presented
Mme. Curie, during her recen
it to this country, cost $11

would you write a check f
Do you think every man wh
run down by a buzz wagon
get a pension? If we are to
a ship subsidy how much w
get on the yachting cap I w
Balboa two years ago? An
in favor of the public own
of barber shops and don't you
that all lady voters should
plied with curling irons at
ment expense?

A plain and definite respo
desired.

Off-hand, I am not prep
promise you my support.
it would be easier for you
port me. My wife is doing
but is already beginning to
plain. Since the Eighteenth A
ment went into effect my
should be a rather simple
—especially to a party wh
not guess within 20,000,00
of his bank balance.

But if I do decide to supp
I do not think I will be
make any speeches in N
My dentist has been rear
my face and installing new
ture in my dining-room. As
porary result my voice h
much of that sweetness
tency for which it was
tinguished.

We will cut out Nebraska.
In the meantime you ma
me freely and frankly upo
matters that have been h
You may do this in confide
a confidence man there a
whomer than I am which.

So no more at present.

Three Thousand Years

Here is a problem sugge
the opening of the tomb
Tutenkhamun.

If you were to carry w
into a mausoleum objects
sentative of our twentieth-
civilization, what would you
lect? What would you ch
the benefit of some archae
of the year 6000 which would
him as adequate an idea
civilization as the objects
Egyptian tombs have given
life along the Nile 4000 y
Remember that the
used models as well as
articles. In your speculati
need not confine yourself
jects which could be
sized in a burial chamber.
It would be interesting
what the American people
most like to have preserved
remote posterity. Bu
course, a Ford car.—[O

Happy Thought

Bashful Suitor: Darling
you are the breath of my
ence.

She: Have you ever tri
ing your breath?—[Lond

"CALIFORNIA POPPY"

Ye golden cups of sunshine
Before my wondering eyes
You spread with lavish
Your trophies from the

You border rich man's
Or brighten humble
With joy I light upon you
When far a-field I roam.

How can a soul be doubtful
Or show a gloomy face
When brightened by your
Ye sprites of cheer?

The God who gave you
Must love His creatures
Our land to thus enrichen
Ye golden poppy—bea

MARY EVA MIT

when your daughter marries

a wedding gift in trust

Are you planning to make your daughter a wedding gift in the form of money, investments, or other property?

Has she the experience and business judgment to protect and preserve such property, not only from her own mistakes, but possibly from those of her husband?

It is sometimes extremely difficult for a wife to refuse to let her husband invest her money for her. If your married daughter cannot legally touch the principal of her wedding gift or her share of your estate, this personal question cannot arise.

You can insure your daughter's income and the preservation of money or property set aside for her by means of a trust, by deed or will, under which the Title Insurance and Trust Company, as trustees, will carry out your plans for her benefit.

TITLE INSURANCE and TRUST COMPANY
TITLE INSURANCE BUILDING
FIFTH AND SPRING STS.
THE OLDEST TRUST COMPANY IN THE SOUTHWEST
PAID-IN CAPITAL AND SURPLUS $4,000,000.00

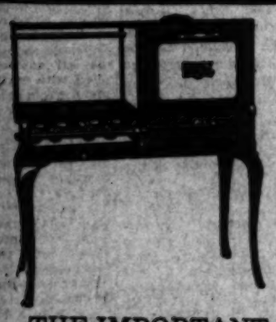

THE IMPORTANT FACTOR

The one thing that adds or detracts most from your kitchen is the range. ERIEZ ranges have been a part of the furnishings for the efficient kitchen ever since they were first built. The new moderate priced range is in every respect an ERIEZ of

"Spotless Perfection"
only
$42.75

ERIEZ GAS RANGES
Goodan & Jenkins, 712 S. Main

Junior Nite

TONIGHT
High School and College Students
"Dance Under the Sheik's Tent Until Closing"
SATURDAY
Luncheon and Afternoon Tea
Dancing Matinee
Phone 577-189

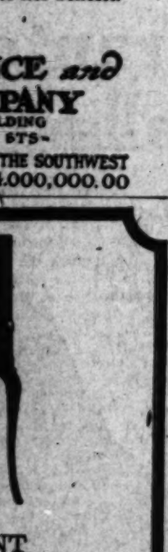

Café BRANDSTATTER'S MONTMARTRE
HOLLYWOOD BLVD NEAR HIGHLAND

METHODS IN ORCHARDING
...currently being carried, a subject comprehensively covered in the ... Tractor Number of the Los Angeles Sunday Times.

UNIQUE MURDER CHARGE DRAWN

Two Who Didn't Raise Hand in Slaying Held

Third Who Stabbed Victim to Death Freed

Case is Probably First of Kind in State

Making charges of murder against two persons who did not raise their hands against Frank Johnson, and setting free the man who stabbed him to death, one of the most unusual complaints ever issued in Los Angeles county was filed yesterday in Justice Cruzan's court.

Under it Mrs. Pearl "Cozy" Paden and Seth Donaldson, who are asserted to have accompanied Johnson to the home of Anthony Whittley on West Avenue Forty-sixth last Sunday night, when Johnson met his death, are held for a preliminary examination on the 9th inst. Whittley was held to have stabbed Johnson in defense of his own property and in self defense and so to have been justified in the killing.

The two men and the woman are said to have gone to the Whittley home to chastise C. F. Wagoman. Mrs. Paden's asserted former sweetheart, who was a lodger there. Wagoman refused to c e out and Whittley and Johnson became involved in a quarrel that resulted in the latter's death.

The theory of law on which the charges were based is that Donaldson, Johnson and Mrs. Paden went to the Whittley home to commit an unlawful act and that the two survivors were therefore accessories before the fact and responsible for the result. So far as is known the situation is unique in the courts of California.

Johnson was a former soldier and was decorated for bravery in the World War. It was said, Mrs. Paden had left her husband in the East and eloped here with Wagoman. They quarreled subsequently.

TOLAND IS APPOINTED RECEIVER

Former Judge is Named to Take Charge of Affairs of Discount Company

Judge Crail yesterday appointed Thomas O. Toland, formerly a judge, as receiver for the California branch of the Cleveland Discount Company, the parent organization in Ohio having gone into a receivership some time ago. Those interested in the company explained that the local action has nothing to do with the financial status of the California branch, which is sound, but merely is a friendly action at law because of the disorganized administration of the parent company. It is said that there are 800 stockholders in California, 600 of whom live in the county of Los Angeles, and the receivership was at the request of their representative, J. N. Harper of Los Angeles.

M. D. Andrews, attorney for the stockholders, said the assets of the California company amounted to upward of $4,000,000, while the liabilities will not exceed $70,000. The local company offices occupy an entire floor of the Corporation Building.

Mr. Andrews explained that the president of the company at Cleveland, Josiah Kirby, and the board of directors, some time ago engaged in a dispute at Cleveland, which resulted in the resignations of Mr. Kirby and the other officers. The company was left without a head, and the eastern stockholders brought suit for a receivership in order to rearrange the administration. The eastern receivership and no jurisdiction over the California assets. The local action therefore was necessary, said Mr. Andrews.

Wife Wins Point in Paddleford Divorce Battle

Genevieve M. Paddleford, defendant in the sensational Paddleford divorce case, scored the first point in the long-drawn-out legal battle centering about her when her demurrer against George E. Paddleford's divorce complaint was sustained yesterday by Judge Peaire, sitting in Judge York's department of the Superior Court.

The demurrer stated that the complaint was uncertain, indefinite and vague and did not recite "facts sufficient to state cause of action." Paddleford was given ten days in which to file an amended complaint.

Mrs. Paddleford came from Europe, where she was sojourning with her daughter, to fight the suit. It was charged in the complaint that Mrs. Paddleford had been imprisoned in Vienna and later in Switzerland for nonpayment of debts. This she denied on her return here, stating that she had been confined in a hospital after becoming ill in Lucerne, Switzerland.

The complaint also charged mental cruelty, based on sensational revelations made by Mrs. Paddleford.

Loughridge Has Another High Student Honor

Donald Loughridge, former Polytechnic High School student, has won high honors at the California Institute of Technology. He has received the traveling scholarship which entitles him to a trip to the research universities of France and Germany. During his freshman year at the California Institute, Mr. Loughridge was awarded the traveling scholarship enabling him to take a trip to any place in the United States.

SUSPECT IN DEATH CASE GETS AWAY

Fresno Officers Capture Supposed Slayer, Then Give Him Freedom

Lawrence McMullen, sought for many weeks by local authorities for the asserted murder of Charles Weingarten on January 21, last, wriggled out of custody at Fresno Wednesday after being arrested on a vagrancy charge. It became known yesterday.

The suspect was turned loose by police of Fresno Wednesday after being ordered to leave the city, dispatches from there said. Yesterday Fresno police received a bulletin from the local department which contained a description of the asserted slayer. Detectives there immediately recognised the fugitive as the man they had arrested for vagrancy and later turned loose on the court's orders.

The prisoner had been arraigned before Police Judge James G. Crichton of Fresno who ordered the police to release him on the promise that he would leave Fresno at once.

An intensive search for the fugitive has been started by Fresno police in the hope of recapturing him.

It is charged that McMullen and Clarence "Tuffy" Read, now awaiting trial in Superior Court on a charge of murder, killed Weingarten at a trunk factory at 419 South Spring street. Read was arrested on February 5, last. The murder is said to have followed Weingarten's refusal to open the safe in his factory at the command of two bandits.

COURT WRIT CURBS HEAD OF CONCERN

Building Firm President Can't Call Meeting in Receiver Dispute

A temporary order restraining the president and board of directors of the Western Building and Construction Company from holding a stockholders' meeting to determine whether a receiver shall be appointed for the company, was issued by Judge Crail in Superior Court yesterday. A hearing on whether the temporary order shall be made permanent was set for Monday.

The order was sought by Albert H. Beach, Mrs. Agnes Finlayson, wife of Appellate Judge Finlayson; Mrs. Cora Brain, Leslie R. Hewitt and R. A. Wall, stockholders. The order is directed against B. G. Adams, president; Joseph Musgrove, attorney, and Paul D. Meidenberg, William D. Blodgett, John Flahive and D. G. Turnbull, directors.

In the petition for an injunction, prepared by Kemp, Mitchell and Silberberg, attorneys, the complainants recite that in April, 1922, Mr. Adams gained control of the company, and caused to be elected as directors, the persons named with him as defendants.

It is charged that since that time the directors have acted in the interests of Mr. Adams rather than in the interests of the stockholders. Contracts were canceled, greatly to the disadvantage of the stockholders, it is asserted, and other contracts were let for water supply for the company's land, which worked greatly to the disadvantage of the company.

The restraining order was asked on the ground that Mr. Adams and his associates have obtained an unlawful advantage over the company, and are using this to the disadvantage of the stockholders.

LINA J. LEAHY DIES

Death Comes to Native Daughter at Clara Barton Hospital

Lina J. Leahy, daughter of Mrs. Caroline Leahy, of 692 Wilshire Place, passed away at the Clara Barton Hospital, February 28. She was born in Los Angeles Sept. 17, 1881.

She leaves, besides her mother, a sister, Sadie and four brothers, George, Edward, Herbert and Louis. Funeral arrangements will be announced later.

The Defender of Health

HOSTETTER'S STOMACH BITTERS

Robert Cutler
in his new novel
The Speckled Bird
writes of the gay and tempestuous Abby Vane who emerges from her early New England training to enjoy life to its fullest and most poignant extent.
$2.00 at all bookstores
The MACMILLAN COMPANY

Coulter Dry Goods Co.
FOUNDED — 1878
Seventh Street at Olive

New White Silk Blouses Are Smartly Tailored

AND were made expressly to be worn as the correct thing with suits.

Models include both tuck-in styles and overblouses, and are ultra-suitable for golf and sports wear.

They may be had in crepe de chine or Radium, and are faultlessly tailored; crepe de chine, **$7.95**; others up to **$12.50.**
(Third Floor)

New Petticoats

NEW as the spring frocks under which they will be worn are these jersey petticoats in straight-line models, or with narrow pleated flounces.

In two-tone effects and attractive colorings.

$3.95
(Third Floor)

Alice Wunder

Firmola is made especially for those who have lost the youthful contour of the throat, or those who are just beginning to show signs of age.

Firmola stimulates and revitalizes the relaxed tissues of the throat, neck and bust. It rejuvenates the skin of the neck, which often becomes wrinkled, brown and leathery-looking early in life.

The great value of this treatment is that Alice Wunder Firmola works while you sleep. It requires no massage nor appliances. Jar $1.50.
(Main Floor)

New Vanities Arrive

ACCESSORIES of the most desirable sort, and in a wealth of new leathers and designs that proclaim them really new; priced at .....**$10 to $25**

Bead Bags—in drawstring style—Belgian make and new spring styles **$6.95**
(Main Floor)

The "Camco" Corset Representative is Here

AFTER a short absence, Miss Hazel Stephens, factory representative for Camco Corsets, is again at Coulter's on Friday and Saturday; where she will be more than happy to demonstrate to you the slenderizing effects of this unusual corset for women of larger than average figure.
(Fourth Floor)

Pongee Lingerie, New and Practical

THE gowns tailored, made with kimono sleeves, or some of them without any sleeves at all; finished with hemstitching; simple and practical, and priced at **$5.95**
Petticoats—shadow-proof; finished with scalloped edge, and lined throughout **$3.95**
Bloomers—full-cut, made with extra reinforcement and double elastic **$3.50**
Envelope Chemise—finished with pin tucks and yoke effects **$3.95**
Pajamas—two-piece styles **$8.75**
(Fourth Floor)

Take the trail of the padres

The trail of the padres in California was northward. As these pioneers moved on and on they came in contact, step by step, with the great diversified, physical charm of *all* California.

The same trail will afford an equal diversity in your tours of California. Don't be content with anything but a full knowledge of this wondrous state. See its Great Valley—a marvel of productivity; its towering redwood trees; the distinctive charm of cities nestling in the foothills of its orchard countries. Come to San Francisco, famed the world over for its cosmopolitan distinction and its unique historic background. From here you can plan many never-to-be-forgotten trips in to the very heart of California.

Let Californians Inc., a non-profit organization of individuals and institutions tell you what California really is in its amazing entirety. We will gladly help you plan your trip advantageously through central and northern California. When you write for this information be sure and enclose the coupon below, for which we will send you our book, *"California—Where Life is Better"*. If you are interested at all in California you should surely read this book.

Californians Inc.
HEADQUARTERS
SAN FRANCISCO

Free!
Just mail this coupon and receive our book
"California—Where Life is Better"

HARRY H. MAIN, representative of the Central Coast Counties of California, delivers daily between 11 and 11:30 a. m. at the Los Angeles Chamber of Commerce, a lecture illustrated with screen views also at 3 p. m. in the Exposition Building. Everybody invited. Mr. Main will be glad to furnish you with literature and information supplied by Californians Inc.

CALIFORNIANS Inc., 140 Montgomery St., Room 1003, San Francisco, California
Please send me without charge a copy of your book "Where Life is Better."
Name_____
Address_____

Bargain Month For Furniture
See today's Times' Want-Ads.

How Businesses Are Bought and Sold
—Through "Business Chances" in TIMES WANT-ADS.

RUPTURE EXPERT HERE

Seeley, Famous in This Specialty, Called to Los Angeles

W. H. Seeley, of Chicago and Philadelphia, the noted truss expert, will personally be at the Rosslyn Hotel, and will remain in Los Angeles this Friday, Saturday, Monday and Tuesday, from 9 a. m. until 8:30 p. m. daily. Mr. Seeley says: "The Spermatic Shield will not only retain any case of rupture perfectly, but contracts the opening in 10 days on the average case. This result effected during the day—the repair continues of itself throughout the night while all strain is removed. Being a vast advancement over all former methods—exemplifying instantaneous effects immediately appreciable and withstanding any strain or position no matter the size or location. Large or difficult cases, or incisional ruptures, (following operations) specially solicited. This instrument received the only award in England and in Spain, producing results without surgery, injections, medical treatments or prescription. Warning—All cases should be cautioned against the use of any elastic or web truss with misdirection, as cases rest where the lump is, not where the opening is, producing complications necessitating surgical operations. Mr. Seely has documents from the United States Government, Washington, D. C., for inspection. He will be glad to demonstrate, without charge or fit them if desired. Business demands prevent stopping at any other place in this section.

P. S.—Every statement in this notice has been verified before the Federal and State Courts.—W. H. Seely. Home Office, 117 North Dearborn Street, Chicago.—[Advertisement.

Boils Quit Quick!

S. S. S. Will Prove to You in Your Own Case the "How" and "Why" of its Remarkable Blood-Cleansing Power!

There's a reason for everything that happens. One sure cause Ellis always prickly-dozens also stops boils! S. S. S. is the common-sense remedy for boils

Pimples May be Small Boils

Instead it is built on reason. Science knows it is built on reason. Science knows that boils, carbuncles, eczema, pimples, etc., result from a sluggish, impure blood-system. It builds rich blood-cells. That is what makes fighting-blood. Fighting-blood destroys impurities. It fights boils. It always wins! It fights pimples! It fights skin eruptions! It builds clear-cut, healthy power, the right-kind power that gives a man no late enough. It gives women the health, the angelic complexion and the charm that moves the world! These are the reasons that have made S. S. S. today the great blood-purifier, body-builder, success builder, and it's why months have made tears of joy flow from the souls of thousands! Mr. F. D. Boland, 207 10th St., Washington, D. C., writes:

"I tried for years to get relief from a bad case of boils. Everything failed until I took S. S. S. I am now absolutely cured, and it was S. S. S. that did it."

Try it yourself. S. S. S. is sold at all drug stores in two sizes. The larger size bottle is the more economical.

S.S.S. makes you feel the purity again.

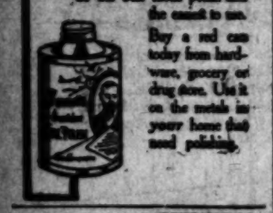

For more than thirty years, folks all over the world have found BRILLIANTSHINE to be the best metal polish and the easiest to use.

Buy a red can today from hardware, grocery or drug store. Use it on the metals in your home that need polishing.

STEARNS' ELECTRIC PASTE

Is recognized as the guaranteed exterminator for Cockroaches, Waterbugs, Ants, Rats and Mice.

Don't waste time trying to kill these pests with powders, liquids or any experimental preparations.

Ready for Use—Better than Traps

Sm. box, 35c 15-oz. box, $1.50

Sold by Druggists Everywhere

Soft Corns

and Corns between toes soon disappear. Red Top Callous Plaster gives instant relief, is gentle in action, soothing, easy, safe. Gently absorbs hard corns, Calluses and Bunions. The Rinex medication does it. Contains no acids to make bad matters worse.

25 square inches on handy roll, 35c at drug, department and shoe stores or direct. Rinex Co., Rutland, Vermont.

RED TOP CALLOUS PLASTER

as good as ever!

Bluhill Cheese

Ain't It a Grand and Glorious Feelin'! - - - - - - - - - By BRIGGS

People and Their Troubles

Elizabeth Jordan's Column

THE FLAPPER'S CIGARETTES

"I simply went to luncheon at the X's any more," said a pretty little dapper of my acquaintance, the other day. "Betty X is one of the best pals I have," she went on, "but her mother is the narrowest woman in our set. She won't even let us smoke between the courses at luncheon, and I simply can't wait till the end of the meal."

Another flapper in the group nodded understandingly.

"I know," she said. "I spent the night with Betty last week and I didn't sleep very well so I lit the light and smoked some cigarettes. Mrs. X saw the ashes on the sheets the next morning, and I wish you heard the fuss she made. At first I thought it was because I might have set the bed on fire, but it wasn't. It was the terrible crime of smoking at night that worried her. She lectured me for half an hour, and I wouldn't have stood it for a moment from my own mother, but of course I had to let Mrs. X go on. I suppose she would have been talking yet, but Betty happened to come into the room, and of course, she stopped her."

I looked at the two youngsters. They were pale and heavy-eyed, as well they might be, and their complexions were not clear.

The Flapper's Average

"How often do you smoke at night?" I asked the second one.

"Oh, whenever I don't sleep well," she answered indifferently. "Three or four times a week, I suppose. You're not going to begin to preach, I hope," she added anxiously.

"No," I said. "I know it wouldn't do any good. But as a matter of interest I should like to know how many cigarettes you smoke during the twenty-four hours."

"Mercy, I haven't the least idea," the flapper told me. "I don't suppose any girl knows how much she smokes," she added thoughtfully. "You see, we smoke so much more some days than others. In the summer time, when I'm out doors a great deal, I hardly smoke at all except after meals. But in the winter I smoke a lot more."

"Do you start smoking right after breakfast?"

"Usually," said the flapper, beginning to look bored. (If she had not been one of my god-children she would have "left me flat," in flapper parlance, long before the conversation had reached this point.) "Unless I'm going right out."

"How many cigarettes after breakfast?"

"Two or three. Oh," added the flapper, "I know now what you're after. You're going to hold me up as a horrible example in one of your editorials. But let me tell you something. I don't smoke half as much as most of the other girls in my set. There's Anne Morris, for instance. She never has a cigarette out of her mouth except when she takes it out to put in another one."

"Oh, come now!" I gasped.

The second flapper turned to the first one.

The "Horrible Example"

"How many cigarettes does Anne smoke?" she asked.

"I heard her say one day that she had smoked thirty-eight," said the first flapper, "and she said her tongue felt like a piece of card board."

"There's your horrible example," giggled the second. "I only smoke ten or fifteen a day, and so does Maudie. I know a few girls who only smoke three a day—one after each meal. Of course they've got to smoke some," she added, "to be in the swim."

"Maudie," the first flapper, looked thoughtful.

"I smoke about ten a day—one box, you know," she admitted. "But I never smoke in bed," she added virtuously.

Later I had a little chat with my god-child's mother.

"Does Prue smoke?" I asked, as an opening.

"Smoke?" repeated my friend, with a groan. "Haven't you seen the clouds of smoke rolling down the north river lately? They're from Prue's cigarettes. It's just about driving me crazy," she ended.

"It's more apt to drive Prue crazy if you let her keep it up," I pointed out unsympathetically. "Why don't you make her stop it?"

My friend gave me a hollow-eyed glance.

"Make her," she echoed, ironically. "Make her! That shows how much you know about the mother-and-daughter relations of today. But her father and I are working it out in another way," she added more cheerfully. "We have promised her an automobile if she will stop smoking till she is 21. She may kill herself speeding' but we'll have to take our chance on that."

These conversations, I hasten to add, took place in New York.

Copyright 1923, by Elizabeth Jordan

LETTERS TO "THE TIMES"

Paints Dark Picture

LOS ANGELES, Feb. 24.—[To the Editor of The Times:] I was interested in your correspondent's letter signed "A Mackerel," and if only the builders would build houses suitable for the climate, we should all be a lot more satisfied and comfortable.

I came here from a civilized country and bought a house and was not up to tricks of the natives in removing the stoves. The house I bought had two stoves in it and when I took possession both were gone. Stoves should be fixtures.

Then again, 99 per cent of the houses are so badly constructed that they are furnaces in the summer and refrigerators in the winter—for you have some miserably cold and raw weather here, in spite of what anybody says to the contrary. Even in the northern part of California things are much better arranged. Houses are built properly, stoves are always left, and you find a more settled and prosperous community.

I was advised not to come here and was told they did not know what homes were in Southern California. They lived in piano boxes draped with vines. However, I came, and like the majority, was stung. Now, the trouble is to sell, unless you are willing to take $100 down and $10 a month for life. These prosperity stories are amusing when you mingle with the public. I have traveled on five continents and heard more hard-luck stories and met more discontented people right here than ever in my life before.

ONE OF THE KNOCKERS.

More About "Canneries"

HOLLYWOOD, Feb. 23.—[To the Editor of The Times:] With some amusement I noticed in your paper what you termed "a pertinent reply from C. B. De Mille" to criticisms by well-known authors, Messrs. Kyne, Morris and White.

In resorting to the food element as a comparison, I'll say that I eat three meals a day and every once in a while comes a meal that I do not like, but that does not stop me from eating. The fact that 60,000,000 people attend the movies is not saying that they are satisfied with the pictures—I should say not. The fact is that the legitimate stage is nil so we are forced to go to the moving pictures for entertainment—but the present-day picture in the majority is far from approaching the word entertainment. However, we keep on going with the faint spark of hope in our minds that some time the producer will surprise us.

Take the "De Mille did it" brand of today. After seeing one of these spectacles one imagines that when production is started on it the department heads on the lot give out the word "De Mille is ready to shoot and he says he'll put everything we've got in the picture," which is just the way it looks. Whether or not an object or situation is relative to the story, if it's good hookum, in she goes.

The screen writers are too thoroughly surfeited with their own importance and pleasures. Power to Mr. Kyne for not wanting to sink to their level in order to ride in the "canned drama" band wagon. Congratulations to that group of stars and producers who are taking their stand against "machine-made" pictures.

A. V. COLLMAN.

Explains "The New Woman"

BELVEDERE GARDENS, Feb. 24.—[To the Editor of the Times:] As long as I can remember, for a number of years, at least, I have been reading about us American women. Why we are valued so highly by our men; why we are so different from European women; why the self-confidence; why this and why that.

The last answer to the old conundrum was in last Sunday's issue and by the eminent English writer, Elinor Glyn.

She is very logical in her explanation. She goes back to the very beginning of our history. She says something to this effect; that there were so few of us girls in the first days of settling our country and there were so awfully many men in proportion that we just naturally were very popular. "Demand and supply, you see!"

Now, girls, by keeping up this fictitious value of ourselves we have quite easily pushed the game a little further; "we feel so superior" which enables us "to put it over" on our men.

Quoting further, "American women have a keen business sense, inherited from their forebears." Mark you! girls have inherited something from their fathers. Here, to me, lay the only logical answer to this much mooted question to the high standing of American women.

All history tells us that our forefathers came to America to be free from religious persecution and to have wider fields for personal and political activities. The mothers also. Just as the daughter inherited from her father a keen business sense, she inherited his visions for a broader life. Gradually, oh so gradually this vision or desire began to be expressed; at first in the home; then as father advanced in experience and success, more power was added to daughter's inheritance. Thus after the passing of a few generations we see her a poignant factor in all spheres of activities.

American woman is not "putting something over on the American man. She is in reality the product of his own brain, energy and need. They know this too, that is why there is no feeling of resentment toward them on his part, as our foreign observers seem to think there should be.

L. M. HANCOFF.

Says We Erred

LOS ANGELES, Feb. 27.—[To the Editor of The Times:] I don't want you to think that I am butting into your business, but as I was once a "printer's devil" and worked up, I thought I would say something. In your "This is the Day," February 22, you said George Washington was born in Westmoreland, Va. Westmoreland is a county. George Washington was born in Wakefield, Sussex county, and remained there till his father's death. Then he and his mother moved to Fredericksburg, where he lived till his mother died at the age of 21. George William Washington was his right name—and it will be a surprise to many that he was not the first President. John Hanson, a very honorable man, was elected as the first President of the United States by Congress, but when the States were made up and got together they elected George Washington our President.

I have been out here since January 1, and have read your paper every day and liked it very much.

H. C. COX.

Also Often in Better Taste

Some one has said that no dinner is complete without pie and persiflage. Well, the pie always has a point to it, which is more than can be said of the persiflage.—[Boston Transcript.

Questions Answered

[Any reader can get the answer to any question by writing the Los Angeles Times Information Bureau, Frederic J. Haskin Director, Washington, D. C. This offer applies strictly to information. The bureau does not give advice on legal, medical and financial matters. It does not attempt to settle domestic problems, nor to undertake extensive research on any subject. Write your question plainly and briefly. Give full name and address and inclose 2 cents in stamps for return postage. All replies are sent direct to the inquirer.]

Question: What should beads be restrung on? A. D. S.

Answer: Thread waxed with beeswax, or dental floss is durable for stringing beads. A good method is to string the beads, leaving them loose on the string. Fasten one part of the clasp at the end next to the needle and run the thread back through the beads, making a single knot between every other bead. Then fasten the other part of the clasp.

Q.: How long has baking powder been on the market? B. F. T.

A.: It appeared shortly after the close of the Civil War. In 1921 the value of the products of establishments engaged primarily in the manufacture of baking powder and yeast amounted to $52,856,000.

Q.: Who invented high frequency and low frequency wireless? R. S.

A: Low frequency wireless telegraphy was invented by an Englishman named Preece in 1895. High frequency was discovered by Marconi, an Italian inventor, in 1896.

Q.: Who was ruling in England when the Puritans left? P. U.

A.: This name was given in the time of Queen Elizabeth and the first two Stuarts to those who opposed traditional and formal religious usages and advocated simpler forms of faith and worship than those established by law. As a political party the Puritans were powerful during the reign of the Commonwealth from 1649 to 1659, but many had emigrated to New England before that time.

Q.: Where are parlor matches made? B. B. C.

A.: Matches are made chiefly in Great Britain, Norway, Sweden, Germany, Austria, China, Japan, France and the United States. In this country in 1914, there were 3800 men employed in the industry. One company makes 40 per cent of the American product, which is equivalent to about 250,000,000,000 per year.

Q.: What is the origin of the expression "There is something rotten in Denmark?" A. O.

A.: "There is something rotten in Denmark" is an adaptation from a similar sentence used in Shakespeare's "Hamlet"—"Something is rotten in the state of Denmark." Hamlet, the Prince of Denmark, is led to make this remark when he suspects that his father was murdered.

Q.: Please give some information about the city of Cagliari? C. B.

A.: Cagliari is the capital of the Province of Cagliari, situated at the southern end of the Island of Sardinia. The town has an old section which has many ancient buildings, notable among which is the amphitheater and the botanical garden, containing Roman remains. The university founded in 1596 has about 270 students. The modern city has various industries, including the manufacture of firearms, powder, cotton goods and hats. Shipbuilding is also carried on. The inhabitants of the town speak a dialect which closely resembles the Spanish.

Q.: Please give the correct pronounciation of ski. A. K. A.

A.: The general pronunciation of ski is as though it were spelled skee. In certain parts of Europe the word is pronounced as though spelled with a h instead of a k.

Q.: Does mince meat actually contain some meat? A. E. M.

A.: Mince meat for use in mince pies is a mixture chopped fine of raisins, apples, suet, spices, et cetera, with or without meat.

Can be restrung on? A. D. S.

BISHOP'S

Cocoa Sundae Soda Fountain Style

Company dessert—and everyday dessert for the family.

So easily made—soda fountain style—and a change from the ordinary.

Make a cocoa syrup from the recipe on each package of Bishop's Cocoa. Pour a generous serving over vanilla ice cream and top off with pecans or a cherry—and you have a delicious Cocoa Sundae. Serve with Bishop's Mello Eats.

"I Drink It"

Bishop's Cocoa sold by all dealers

BISHOP & COMPANY

Los Angeles San Diego

We Guarantee, Madam to stop falling hair —to grow new hair in 90 days *this new way*

or money refunded

Science discovers most all falling, lustreless hair due to simple infection (Sebum). Now quickly overcome. Hair actually re-grown on 91 heads in 100.

World-great dermatologists are now employing a new and radically different formula in hair treatment, with almost unbelievable results.

This is to offer you an opportunity to test it in your own home.

Note that it is guaranteed absolutely. Guaranteed to start a growth of new hair — lustrous, beautiful, youthful — in 90 days or your money refunded. And to stop falling hair.

If it fails, it costs you nothing. Your own druggist signs the guarantee, so we take all the risk.

Why 8 Women in 8 have Dull, Unattractive Hair

Science has recently discovered that hair roots seldom die. They can be revived—given new life.

We have proved that conclusively by re-growing hair on 91 heads in 100. The method we use is new. Years of exhaustive experiments were spent perfecting it.

Now world-great dermatologists employ these ingredients.

Falling hair, dull, lifeless hair; hair without sheen or luster — 6 women in 8 have it.

The reason for most of it is a very simple infection. An infected scalp oil called Sebum. This new way quickly overcomes it. It starts to act instantly.

The Infected Sebum in Your Hair

Sebum is an oil. It forms at the follicles of the hair. Its natural function is to supply the hair with oil. But frequently it becomes infected. It cakes on the scalp; clogs the follicles, and plugs them. Go to the mirror and you can see it in your hair, either in the form of dandruff or in that of an oily excretion at the hair roots.

Germs by the millions breed in it, then feed upon the hair. Soon your hair begins falling. You note too how lifeless it appears. In a short time, all the natural luster and beauty are gone.

But—and note this scientific fact—remove the Sebum and the hair reverts back to the softness and brilliancy it displayed when you were a school girl.

The Van Ess Treatment accomplishes that result. We know you will doubt it. So we guarantee it.

New hair grown in 90 days. Falling hair stopped. Your own druggist gives you our guarantee to do these things with each 3-bottle purchase. He signs it. If we fail, your money will be refunded without argument. There is a printed guarantee in the top of each package. Read it first before you buy. Note its fairness.

Where to Obtain the Treatment

We urge you to give this new way a fair trial. Remember, you take no risk.

Go to any druggist or department store today. Ask for the Van Ess Liquid Scalp Massage. Written guarantee accompanies it.

Now on sale at all leading Drug and Department Stores.

VAN ESS Liquid Scalp Massage

VAN ESS LABORATORIES
8007 Lake Park Ave.
Chicago, Ill.

Costs Nothing

Unless the Van Ess Treatment for your hair, the New 3-bottle treatment is entirely guaranteed. You are to be the sole judge. The warrant is signed by your own druggist. All he requires is his signature that you have purchased a 3-bottle treatment. If it fails, we refund your money. Ethics you cannot go wrong in making this deal.

Note This New Way

—It Massages the Treatment Directly to the Follicles of the Hair

You can see from illustration how Van Ess is set to "massage." It is a massage and lotion in one operation. You do not rub it in with your fingers. Each package comes with a massage cap. The nipple of this cap is set at an angle. Just invert bottle, rub your hair and the nipples automatically feed lotion to follicles of the scalp where it will do some good. At the same time the nipples give your head a vigorous massage.

It is very easy to apply. One application each day is enough.

Wall Paper Season Is Here

Thousands of rooms and hallways are being brightened up for the winter days. You can buy wall paper to advantage by reading the "Miscellaneous For Sale" columns in today's TIMES.

undae
tainStyle

"I Drink It"

Madam
ir

Costs Nothing

Note This New Way

—It Massages the Treatment Directly to the Follicles of the Hair

Men, Women and Things in the World's News

Graduates from high school; weds same day! Miss Willow Blossom gets diploma, then marries Louis Hong, son of a Canton tea merchant. Rev. James E. Davis of Denver, who officiated at the wedding, is shown in the background.

Getting ready for the next war! Oakland High School girls organize their own rifle team.

Miss Mary Marquis of Brantford, Can., and Miss Olivia Rodd of Windsor, Ont., leave on the S.S. Empress of France on world tour.

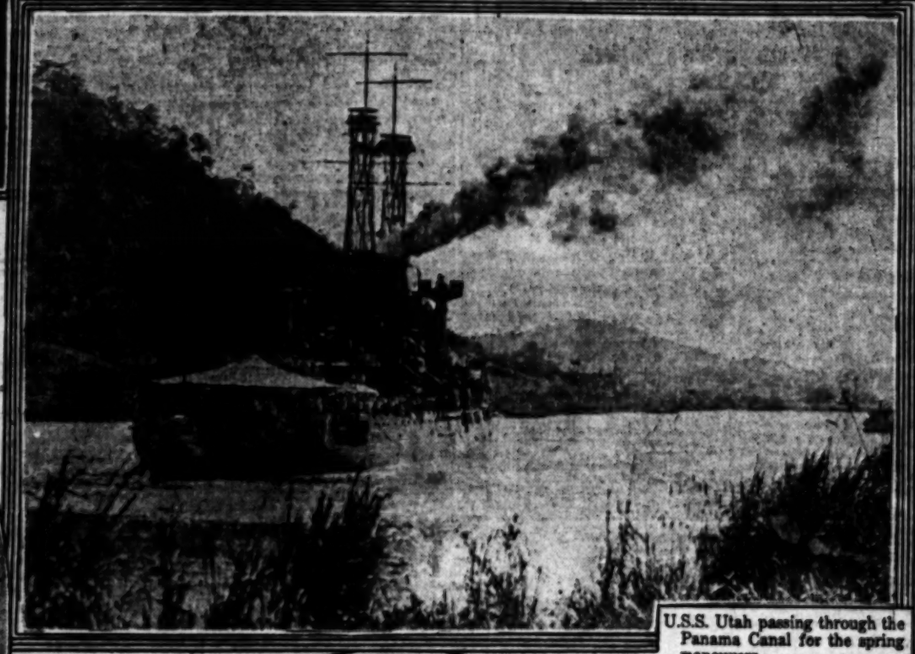

U.S.S. Utah passing through the Panama Canal for the spring maneuvers.

[U. S. Navy Official Photo.]

Miss Bobbie are ski enthusiasts. Children of Carl Hanson of Hayward, Wis., former Swedish ski champion, follow in father's footsteps.

Photos by Pacific & Atlantic.

Husband says he "might" have killed his wife! Harry Diamond of Gary, Ind., jailed at East Chicago on murder charge. Mrs. Diamond in a dying statement said her husband shot her because she would not give him $11,000, the proceeds from a sale of stocks.

Our first three Congresswomen! Left to right: Mrs. Winnifred Mason Huck of Illinois; Mrs. May Ella Nolan of California; and Miss Alice Robertson of Oklahoma.

Crowned by Milena, Queen Consort of Montenegro! Miss Mary M. Mason, principal of the Castle School for Girls, Tarrytown-on-Hudson, is honored for "eminent service to the cause of education" and for "public sympathy for the suffering population of Montenegro."

Photos by International & Underwood

Testifies regarding Chicago vice conditions! Paul Kinzie, special investigator from New York of the American Protective Hygiene Society, is a grand jury witness in the Windy City.

Selected as executive officer of the ZR-I, the world's largest dirigible. Lieut.-Commander O. Kline, who will be second in command of aircraft now nearing completion at Lakehurst, N. J.

Help! Here's Dame Fashion's latest. Mme. Petrova wearing chic ruff of organdie, finely pleated with pointed scallops and tiny dots, hand-embroidered in colored [illegible] she made it herself.

Salvation Army adds another star to its service banner! Chicago traffic policeman being served hot coffee from a Salvation Army truck.

the winter days. You can buy in today's TIMES.

Activities and Plans of Women in Many Spheres.

CLUB IN ACTION ON CANDIDATES

Philanthropy and Civics Indorse Mrs. Toll

March is to be Busy Period for Organization

Elk Charities Described by George Bradley

The Philanthropy and Civic Club yesterday took action regarding the candidates for the district election in April, indorsing Mrs. Charles H. Toll for the office of president, Mrs. J. M. Mathews for vice-president, and Mrs. W. W. Slayden for recording secretary. The indorsement was unanimous.

The cloak of secrecy which has always clothed the activities of the Elks in regard to the worthy things done by them was unfolded yesterday, when George Bradley, in charge of the Elks' charity work told many interesting incidents in regard to the work.

REDUCTANCE EXPRESSED

Mr. Bradley, in expressing his reluctance to expound on the activities of the Elks, said that he felt like the little boy who stood fascinated before a cafe window where a girl was cooking flapjacks. A benevolent man coming up, said, "Are you hungry, my boy?" And the boy replied, "Oh, gee! Can't a fellow look at a good looking dame without attracting a crowd?"

March at the Philanthropy and Civics Club is to be a month crowded full of interesting happenings. Tomorrow evening at the Elks' clubhouse, Mrs. Bruce Stevenson will give a Mardi Gras masque ball for the benefit of the scholarship fund of the club. The main event of the month, however, is on Monday night, when the club, supplemented by friends, turns out en masse to welcome the president, Lillian Burkhart Goldsmith when she appears at the 7:30 o'clock performance at the Pantages Theater. Three hundred seats have been reserved for that evening.

INDUSTRIAL FUTURE

"The Industrial Future of Los Angeles" is the interesting subject chosen by Gertrude Comstock for the 8th inst., when she is to be the luncheon speaker. In the afternoon Herbert J. Goudge will talk on "Law Making and Law Breaking." On the 15th inst. Capt. John D. Fredericks will talk on "What the Moving-Picture Industry Means to Los Angeles," while in the afternoon Mrs. Henry F. Boesche will give a review of Will Irwin's book, "The Next War."

A combination of local and international affairs is to be presented on the 22nd inst., when Bert L. Farmer, candidate for Mayor of Los Angeles, and Baroness Ottily de Ropp will talk. The baroness will speak on "The Rule of Bolshevism in Russia." The last Thursday of the month is the birthday luncheon as usual, and will be followed by a reception in honor of Mrs. Goldsmith.

California Art Club Meeting

Mrs. Gertrude Ross, Miss M. E. Elliott and Miss Evylena Nunn will be guests of honor at the next meeting of the California Art Club which will be tomorrow evening at 8 o'clock at the clubhouse, 623 Park View street. The board of control meets at 7:30 p.m. as usual. Miss Nunn will talk of her travels and observations of present-day art in Japan. Mrs. Ross will give a group of piano selections, in addition to which Mrs. Margaret Fisher Munson will sing some of Mrs. Ross's compositions.

Moliere Play to be Presented

"La Malade Imaginaire," or "The Imaginary Sick Man," will be presented by the intermediate class of Cumnock School under direction of Miss Helen Hardison this evening and tomorrow afternoon. The play is a French comedy by Moliere and ridicules the practice of doctors in the time of Louis XIV. The curtain rises at 8:15 in the evening and 2:15 in the afternoon. Tickets may be purchased at the school. The characters are as follows: Cergan, Catherine Crow; Beline, Mrs. Flyntam; Angelique, Helen Strickler; Louisan, Lorraine Isaacs; Toinette, Dorothy Jayne; Cleante, Ardys Anderson; Monsieur Diafores, Irvine Rice; Thomas Diafores, Florence Morriel; Monsieur Purgou, Ruth Warner; Monsieur Fleurant, Dorothy Blakely; Beralde, Virginia Patton; Monsieur De Bounefoi, Lyle Rooks.

MEET AT HUNTINGTON FOR LUNCHEON

Some Leading Lights of Los Angeles' "400"

[Farciot Edouart Photo.]

Group of Hostesses After Tea

Left to right: Mrs. J. D. Van Kaathoven, Mrs. Chester Hoag, Mrs. William H. Russell, Mrs. Alexander B. Barret and Mrs. Hansen Moore.

A GROUP of gracious Los Angeles hostesses, whose entertainments lend so much dignity and beauty to the social season in Southern California motored over to the Huntington for luncheon. The luncheon was a springtime affair with violets in profusion for the decorations.

With a wide wooden runner, a snow skate, recently invented by a Minnesota man, can glide over snow only half an inch thick.

SOCIETY

Distinguished House Guest

Madame Grouitth, wife of the retiring Serbian Minister, arrived yesterday for a visit with Mrs. Cordenio Severance, who is spending the spring months at 699 Monterey Road. Mrs. Severence is planning much interesting and distinguished entertainment for Madame Grouitth.

Bridge Luncheon

Mrs. Lucia Bonney and her sister, Mrs. O. A. Grimn, from Boston, are giving a bridge luncheon today at the Raymond. The large round table is specially attractive with Chinese lilies and California poppies. The guests include Mmes. George Gilbert, Mabel Stainer, Horace Pinkham, Knowlton, Lee and Alden Jaques.

Bon Voyage Luncheon

Miss Dorothy Wellborn gave a luncheon yesterday to ten girl friends to say good-bye to Miss Hortense McLaughlin, who is leaving tomorrow for New York to sail for Europe for an indefinite stay. Miss Wellborn's luncheon was a gay spring time affair. Miss Wellborn returned Wednesday from Del Monte where with Mrs. A. C. Billicke and Miss Billicke she has been enjoying golf and riding.

Returned from Montecito

Mrs. Russell McDonnell Taylor returned yesterday from Montecito, where she has been resting for the past two weeks.

Welcome Home

Mrs. Anthony Bledsoe of Hollywood gave a handsomely appointed tea yesterday afternoon to greet Mrs. Edward Connelly who recently returned from Florida.

Charity Ball

The ball which Mrs. Bruce Stevenson is giving for charity tomorrow night at the Elks' clubhouse will be a gay and glorious affair, with much gorgeous costuming. Mrs. Stevenson herself will go in colonial dress. There will be a large company and many notable people will be present.

Traveling Abroad

Judge and Mrs. J. W. Hendricks of Alvarado Terrace are still in the Philippines where they are expecting to make an indefinite stay.

Chicago Guest

Miss Constance Caldwell of Chicago has arrived in California to be the guest of her brother and his wife, Mr. and Mrs. F. B. Caldwell, who are living at Beverly Hills hotel. Miss Caldwell will be here until the 17th inst., and then will go to Coronado and San Francisco before returning to Chicago.

Bridge-Tea

Mrs. A. R. Gates and daughter, Mrs. Carl Earl, gave a charming bridge-tea yesterday, at their home in McCadden Place, to twenty-four friends. The house was decorated for the occasion with baskets of spring flowers.

Luncheon and Bridge

One hundred guests have been asked for luncheon on the 8th inst., by Mrs. John Cline, who is giving a series of spring time affairs.

Engagement Announcement

Mr. J. G. Pomeroy of Selma avenue announces the engagement of his daughter, Kathryn, to William T. Mayes. Miss Pomeroy is a graduate of the Hollywood school and attends the University of California. Mr. Mayes is the son of Mr. and Mrs. U. R. Mayes of Nevada. He attended the University of California and the University of Utah. The engagement was revealed at a dinner at the Delta Delta Delta Sorority house in Berkeley. A basket of spring blossoms held the secret. The wedding will take place in the early summer.

Arrived Home

Lieut. and Mrs. Bradner Wells Lee, Jr., arrived home Wednesday. The bride was Miss Eve Rawlinson of London, who made many friends during her visit here two years ago. Mr. and Mrs. Lee are to be at the home of Mr. Lee's parents on South Berendo street until they select a home of their own. Mr. and Mrs. Bradner Wells Lee, Sr., are planning a dinner party for the bride and groom and other events are being planned by friends. Thursday evening Mr. and Mrs. Hague Kinsey gave a dinner in their honor, only members of the two families being present.

Tea Dansant

In order to accommodate hundreds of Los Angeles women who have been unable to see Mrs. Irene Castle dance at Wednesday afternoon teas, the Ambassador has arranged to have Mrs. Castle and her partner, William Reardon, appear at an afternoon tea at the Ambassador on Saturday afternoon.

Following are the names of a number of well-known people who have reserved tables: Mrs. M. C. Bush, Mrs. Teresa Millard, Mrs. J. M. Howell, Mrs. Bertram Lackey, Mrs. L. M. Chapman.

Mrs. Castle will make her final appearance tomorrow night. Among those who are entertaining Saturday night are: Mrs. C. D. Playsair, Mr. and Mrs. Earle Williams, Mr. Monte Blue, Mr. L. S. Gillham, Mr. Benjamin Harris, Mrs. Eugene Ganahl, Mrs. Jane Bailey, Mr. M. H. Case, Mr. S. C. Minyard, Mr. J. D. Horan.

ANGLES AND TANGENTS OF CLUBS

BY MYRA NYE

Two costumes have spoken of spring during the week. Mrs. Birney Donnell, who reads the minutes of the Ebell Club as though she were reading an essay on spring, was dressed last Monday in a white lace gown with a sash of three shades of green tulle. She wore jade beads reaching to her waist. She looked lovely and cool.

Wednesday Mrs. J. J. Carter, when she presented her plan for a great community chorus for Los Angeles, herself looked like a singing red bird of rare plumage. She wore a scarlet hat of duvetyn, jaunty, chic, close-fitting, until suddenly at either side it flared out into two adorable red wings. Her waist was scarlet georgette beaded with cut steel and she wore about her neck a curious, rectangular, beaded ornament primarily gray but scintillatingly iridescent to carry out the note of daring set by the color of her hat. Only one thing about her was more changeable in its flashing, the coming and going of the deep dimple in her left cheek.

Of the speakers at the Woman's City Club I heard someone say to a friend: "He thinks old thoughts and not in a new way; but he's nice."

"He's a fine thinker," was the reply, "but he catalogues his ideas." And this man who has spoken at least twelve times before women's clubs this season and always entertainingly has never made a newspaper story.

Just was the measure of praise meted out to the chairman of decoration of the Ebell Club by the president last Monday. The curtains of the stage are all in dull golds, tans and yellows. Mrs. John Wilson had chosen for the day brass bowls of marigolds, daffodils and large sprays of yellow acacia with their yellow-green foliage.

SPEAKS ON DIVORCE

Mrs. Mab Copeland Lineman, who spoke on uniform marriage and divorce law, the local woman's court and the failure-to-provide law, gave her hearers something to think about when she said that husband chasers were the best institution of the courts. She hastened to explain that these chasers were men, not women, and they sought the husbands to make them pay for the support of their children. She created a further stir when she said that from 10 a.m. until 4 p.m. one day last week she heard sixty-three fathers testify in Superior Court and only one of them told the truth concerning his earnings. They lied out of their responsibility to support their children.

SHAW PHILOSOPHY

Here are bits of jam and ginger from the lips of Shaw Desmond, who came into our midst this week:

"Free love is abominable, stupid and lacking in all romance."

"My book, 'Bodies and Souls,' is published widely in Europe and England, but it cannot come out here because of the innocence of American police."

"All the laws passed in the past and in the future will not make happy marriages. If we will only show the romance of marriage to the youth of the land we won't have to pass acts of Congress."

"Street cars have a special facility for collecting unhappy people. There you see every day the hungry woman, the woman who wants a happy marriage."

"Let every woman have a right to her own life before she marries, which should not be earlier than 25."

"When love letters cease romance has gone."

"I have yet to see an original feminine American face. A woman can't be beautiful without lines in her face. They show character, the most beautiful thing about her."

"A woman feels more in a glance than a man feels in a kiss."

Mr. Desmond was the most adroit shifter of censure I have ever heard. In the beginning of his lecture on "The Real Marriage Problem" he said: "I am going to speak as plainly and frankly to you as you will let me. I get a message from my audience and if they want to hear more I read it in their faces and I give it in plain language." It follows that whatever Mr. Desmond might say the audience could blame nobody but themselves if they did not like it.

A Wise Little Head

"Well, Elsie, how do you like your new baby sister?"

"Why, she seems rather disagreeable, Mrs. Brown, but I suppose it's a mistake to judge too hastily."—[Boston Transcript.

Brock and Company

Wedding Stationery

Authoritative in every detail and faultlessly engraved

Visitors Welcome

Brock & Company
515 West Seventh Street
Between Olive and Grand

The Home of Perfect Diamonds

Mrs. McCormick's BEAUTY CREAM

Take care of your complexion. Mrs. McCormick's Beauty Cream is a fine powder in cream form. It protects the skin and beautifies the complexion. In flesh and white, 50c and $1 the jar. Trial size sent by mail 10c. The Rebecca Co., Waco, Texas.

YOUR skin can be smooth and clear! Use GRAHAM'S LANA OIL BUTTERMILK SOAP

Why Do It at Home ?

"When the Romans quit eating cabbage the Empire fell"—so says a dietitian who knows how full of vitamines is cabbage salad—the most delicious way of serving cabbage because that means with

GOLD MEDAL Mayonnaise

The *Perfect* Mayonnaise

—made of new-laid eggs, the finest of oils, and the most delectable of seasonings.

Cabbage Salad: Cut head of cabbage in halves, cut out and shred the centers of the shells, chill thoroughly; mix the shredded cabbage with Gold Medal Mayonnaise and pile lightly in the cabbage shells.

SIMON LEVI COMPANY, Distributors

Do you want to do this all the rest of your life?

Did you ever stop to think that you spend *more than a solid month* each year, "pot watching" in the kitchen?

The time was when you *had to* do it, in order to serve good home-cooked meals. But no longer. Electricity has come to the rescue.

Send the coupon for details of *The Westgate* — it means better meals and cheaper meals, with kitchen hours more than cut in half.

THE WESTGATE SHOP, 749 So. Figueroa St., Los Angeles, Cal.

I want to know more about the Westgate plan for taking the drudgery out of ... Send, without obligation, a free copy of your book.

Name ... Address ...

The Great Stock-Raising Industry

is covered from every angle in the weekly Farm and Tractor Number issued with the Los Angeles Sunday Times.

Genuine

BAYER

BAYER ASPIRIN

SAY "BAYER" when you buy Aspirin. Insist

Unless you see the "Bayer Cross" on tablets, you are not getting the genuine Bayer product prescribed by physicians over 23 years and proved safe by millions for

Colds — Headache — Rheumatism
Toothache — Neuritis — Sciatica
Neuralgia — Lumbago — Pain, Pain

Accept only "Bayer" package which contains proper directions

Handy "Bayer" boxes of 12 tablets—Also bottles of 24 and 100—Druggists

Aspirin is the trade mark of Bayer Manufacture of Monoaceticacidester of Salicylicacid

UTILITY BOARD STILL NEUTE

Majority Members Tal... Sides on Busses

Demand, However, ... Transportation

Wish All Sections of C... Get Relief

Public Utilities Commis... Kennedy and Bogardus yes... issued a formal statement ... with the attitude of the ... members of the utilities ... session in the matter of obt... improved transportation fa... in Los Angeles. The stat... follows:

"We wish to correct an ... false impression which seems ... to have been received as to at... of the Board of Public Ut... with respect to motorbus and ... railway transportation. We ... have been holding conferences ... with people from various sections ... of the City during the past two ... weeks which have proved very bene... in every way.

"No piece-meal relief will ... be considered; it must be relie... to the City as a whole, whethe... by railway or bus lines. A bus ... line in this section, or a car li... in another section, without reli... to the City as a whole, will n... be given any consideration."

Commissioner Ogardus ... said as to the Board of Public ... Utilities being behind the circul... of any petition for a mot... franchise, or being favorable ... to the railway interests, this is ... without any foundation whatever, ... that the Board of Public Uti... is constituted at present is ... to please people in their demands ... for relief, with respect to adeq... transportation facilities, any ... information or impression to ... the contrary is not founded on f... Both commissioners expla... that several bus lines applic... have yet to be heard during ... the coming week, including t... presented by William G. McA... and while nothing definite had ... been heard from Mr. McAdoo's ele... it was the desire of the Board ... to have the transportation quest... determined without further de... lay and recommendations to this ... effect probably would be in shape by ... the latter part of the coming week.

BUNKER HILL HEARING

The board this morning ... will hear residents of the Bun... Hill section, now known ... as Belmore Heights, tell of the tra... portation needs of that sec... which is served by the P... Street line of the Los Angeles R... way Company. Appearing at ... the hearing will be Managing Di... rector Babcock of the Business M... Co-operative Association, who ... have been active in the fight for impro... ved street-car service for the Bun... Hill district, and finally obtai... ned an agreement from the Los ... Angeles Railway to extend its Fi... gueroa street line to First and Hill stre... ets. The only remaining transpor... tation hearing to be given by ... the board is that assigned to the org... anizers of the McAdoo indepen... dent motor-bus system, who are seek... ing a twenty-one-year franchise ... to operate busses over sixty miles ... of streets, the system being ... divided into thirteen routes. T... he McAdoo hearing had been po... stponed until the return from t... he east of Richard W. Meade, gene... ral manager of the project. ... Initiative petitions asking t... he supervisors to grant a franchise to t... he McAdoo system, known as t... he people's Motor Bus Company, ... which Marco H. Hellman is pre... sident, now are being circulate... d in action by the bus company ... here at the City Hall to indica... te that the promoters believe that t... he utilities board and the City Cou... ncil will report against the prop... osal.

Examination of the applicatio...

For Colds, Influenza and as a Preventive

Take

Laxative Bromo Quinine tablets

The First and Original Cold and Grip Tablet

The box bears this signature E. W. Grove

30c.

HOME LIFE MENACED

...ever in the history of the ...rld has the life of the family ...d social unit been menaced as ...day. Social unrest, the in... ...dence afforded women by ...ing up almost every profes... ...n and every line of industry ...men, equal rights with men, all ...ich are perfectly justified if ...abused and women have the ...ill and strength to carry out ...r inclinations in these matters. ...Alas, when a woman is almost ...on point of breaking from her ...ld cares and social life, to ...et outside duties, often means ...breaking point, and homes ...often neglected for lack of ...alth, or some ailment devel... ...because of overwork. Weak ...ailing women will do well to ...member that Lydia E. Pink... ...'s Vegetable Compound, made ...roots and herbs, benefits 98 ...of every 100 women who try ...and let it help them.—[Adver...ment.

UTILITY BOARD STILL NEUTRAL

Majority Members Take No Sides on Busses

Need, However, Better Transportation

Plan All Sections of City to Get Relief

The Utilities Commissioners Hardy and Bogardus yesterday issued a formal statement setting forth the attitude of the majority members of the utilities commission in the matter of obtaining improved transportation facilities in Los Angeles. The statement follows:

"We wish to correct an erroneous impression which seems to have been received as to attitude of the Board of Public Utilities with respect to motorbus and railway transportation. We have been holding conferences with people from various sections of the City during the past two weeks which have proved very beneficial in many way.

"No piece-meal relief will be considered; it must be relief to the City as a whole, whether by railway or bus lines. A bus line in this section, or a car line in another section, without relief to the City as a whole, will not be given any consideration."

Commissioner Ogardus said: "It is the Board of Public Utilities holding behind the circulation of any petition for a motorbus line, or being favorable to railway interests, this is without any foundation whatever, and that the Board of Public Utilities is constituted at present is with the people in their demands for adequate transportation facilities, any impression or impression to the contrary is not founded on fact."

Both commissioners explained that several bus line applicants have yet to be heard during the coming week, including those presented by William G. McAdoo, from which nothing definite had been heard from Mr. McAdoo's clients. It was the desire of the Board to review the transportation questions presented without further delay, and recommendations to this end probably would be in shape by the latter part of the coming week.

SILVER HILL HEARING

The hearing this morning will affect residents of the Bunker Hill section, now known as Silver Heights, tell of the transportation needs of that section, which is served by the First-street line of the Los Angeles Railway Company. Appearing at the hearing will be Managing Director Silbeck of the Business Men's Co-operative Association, who was active in the fight for improved street-car service for the Bunker Hill district, and finally obtained an agreement from the Los Angeles Railway to extend its First-street line to First and Hill streets. The only remaining transportation hearing to be given by the Board is that assigned to the organization of the McAdoo independent motor-bus system, who are seeking a twenty-one-year franchise to operate buses over sixty miles of city streets, the system being divided into thirteen routes. The matter hearing had been postponed until the return from the East of Richard W. Meade, general manager of the project.

Exclusive petitions asking the Board to grant a franchise to the motor bus system, known as the Angeles Motor Bus Company, of which Marco H. Hellman is president, now are being circulated. Action by the bus company is looked at the City Hall to indicate that the promoters believe that the Board and the City Council report against the proposition.

Consideration of the application of the McAdoo petition shows the list of streets over which the busses would operate on a regular schedule if given a franchise. This list of streets is as follows:

Hollywood Boulevard, from Gardner street to Vermont avenue.

Vermont avenue, from Slauson avenue to Los Feliz Boulevard.

Wilshire Boulevard, from La Brea avenue to Park View street.

Park View street, from Wilshire Boulevard to Seventh street.

Seventh street, from Park View street to Alvarado street.

Alvarado street, from Seventh street to Eighth street.

Eighth street, from Alvarado street to Olive street.

Seventh street, from Olive street to Hope street.

Sixth street, from Grand avenue to Olive street.

Grand avenue, from Eighth street to Fifth street.

Fifth street, from Grand avenue to Olive street.

Olive street, from Fifth street to Eighth street.

Sunset Boulevard, from Gardner street to Marchesault street.

Marchesault street, from Sunset Boulevard to Los Angeles street.

Plaza street, from Los Angeles street to Main street.

Main street, from Plaza street to Sunset Boulevard.

Washington street, from Crenshaw Boulevard to Hope street.

Santa Barbara Boulevard, from Van Ness avenue to Figueroa street.

Figueroa street, from Slauson avenue to Washington street.

Slauson avenue, from Van Ness avenue to Central avenue.

Western avenue, from Slauson avenue to Los Feliz Boulevard.

Vine street, from Franklin avenue to Melrose avenue.

Melrose avenue, from Vine street to Rossmore avenue.

Rossmore avenue, from Melrose avenue to Wilshire Boulevard.

Beverly Boulevard, from Rossmore avenue to Vermont avenue.

Lincoln Park avenue, from Mission Road to North Broadway.

North Broadway, from Mission Road to Sunset Boulevard.

Whittier Boulevard, from Indiana street to Boyle avenue.

Boyle avenue, from Whittier Boulevard to East Seventh street.

East Seventh street, from Boyle avenue to Los Angeles street.

Los Angeles street, from East Seventh street to Marchesault street.

GUN-TOTING MOTORIST IS ALL 'HET UP'

Film Quartet Runs Into His Car; He Backs Pay Demand With Pistol

Two men and two women, all well-known in the Hollywood film colony, were threatened with serious injury or death yesterday afternoon when an irate motorist, enraged over the damage sustained by his car in a collision with the film party's motor, wildly waved a pistol in the general direction of the quartet and demanded that they pay, on the spot, for the damage.

The collision and subsequent disturbance occurred at the intersection of First street and Western avenue during the peak hour of afternoon traffic, and hundreds, including several police and motorcycle officers, gathered about the quarreling quintet.

Murray Spencer and Dan Charles, actors, and Peggy Purcell and Betty Brantley were the members of the motor party, bound for work at the United Studios.

Joseph Miller of 4430 Moneta avenue, was the irate motorist with gun-toting proclivities, according to the report of the accident and controversy filed with the Wilshire police.

According to Spencer's report to the police, Charles was driving the car carrying the quartet to the studio. Just ahead was Miller. At the intersection of First and Western, Spencer declared, Miller made a sharp turn, without giving the proper hand signal, and the collision resulted, Charles being unable to stop his car in time to prevent it.

At the police station Miller filed a reckless driving charge against Charles, while the actor retaliated with a like charge against Miller. In addition, Spencer declared he would file a charge of felonious assault and carrying concealed weapons against Miller.

DRUG CURE RUSE USED BY VENDOR

Poses as Addict in Jail to Sell Hop, but Trips on Bad Check

Posing as a narcotic addict wishing to rid himself of the habit by means of free treatment supplied in the City Jail, while he was actually peddling the drug to other inmates of the jail, is the charge made against J. H. Star, by members of the police "hop" squad, after they had searched him in the jail yesterday and found a quantity of cocaine in his possession.

Technically, Star is held for violation of the State Narcotic Act. A second charge of issuing a fictitious check will be placed against him today.

It was the check charge that brought about Star's arrest by Detective Sergeant Littlejohn of the narcotic squad. He had been allowed the privileges of a trusty, permitted to leave and enter the jail. At the jail he was known as J. H. McClure.

His movements attracted the attention of detectives working on the narcotic detail, and he had been under observation for several days. They believed that he was carrying drugs to inmates of the jail but had not been able to find any evidence.

A few days ago Star passed a check for $25, which later came back to the indorser as worthless. Detective Sergeant Littlejohn discovered that McClure was the man wanted.

CLUB TO GIVE DANCE

The Commerce Club, University of Southern California, will give a dance at the Maryland Hotel in Pasadena this evening. Patrons and patronesses will be: President and Mrs. R. B. Von KleinSmid, Prof. and Mrs. Emery Olson, Prof. and Mrs. Harold J. Stonier, Prof. and Mrs. A. W. Olmstead and Prof. and Mrs. Oliver J. Mauzey.

VOTE FUND QUIZ MAY FIX BLAME

Spirit of Law Violated, Committee Finds

Persons Who Gave "Kick In" Hint Sought

Resume Stephens Inquiry at Sacramento

Concluding their work in Los Angeles the member of the Assembly committee investigating complaints that State civil service employees were required to contribute to the campaign fund for former Gov. Stephens preceding the primary election last August, will leave Los Angeles today for Sacramento, where the investigation will be resumed next week.

After remaining in session in Los Angeles and vicinity for three days a majority of the committee appears to be convinced that the civil service laws of the State were gravely violated by officials of the former administration, but the committeemen are also impressed with the difficulty of fixing responsibility upon evidence thus far gained, due apparently, to precautions taken by those who may have instigated the political assessments upon the State workers.

"While the greater part of our work lies before us in Sacramento and San Francisco, to two localities where the asserted violations of the law were most pronounced," said Assemblyman Henry E. Carter, chairman of the committee, "it seems very plain to me that there was a willingness and even a determination to violate the spirit of the law and at the same time attempt to keep beyond any penalty for a violation of the letter of the law.

URGES LAW REVISION

"We find that civil service employees in Southern California, where the political pressure seems to have been lightest, nevertheless felt that they should contribute if they desired 'everything to be for the best.'

"Our investigation, in my opinion, strongly demonstrates the need for a revision of the civil service law in certain respects and for a closer defining of what constitutes undue political pressure or duress upon those whom the law holds exempt from any such coercion or intimidation.

"However, our work is not half finished and, we believe, will supply us with further general and specific instances of the general atmosphere of uncertainty and uneasiness that pervaded State offices last summer.

"Somebody or some group of individuals was responsible, directly responsible, for the feeling on the part of the civil service workers that, all things considered, it would be well for them to disregard the apparent safeguards of the law and, as some have expressed it, 'kick in' with a contribution and thus save themselves annoyance or trouble. It is our purpose to discover the responsible person or persons."

SEEK FAIR DECISION

In all questions addressed to witnesses by members of the committee care has been taken to explain that only the welfare and protection of the employees of the State is being sought and the phrasing of the questions appears to demonstrate complete absence of a desire on the part of any member of the committee to arrive at a prejudiced or biased conclusion.

Thus far the only member of the former Governor's official family who has shown any particular anxiety as to the course of the investigation is Egerton Shore, who, as a member of the State Board of Control, according to his testimony before the committee, did "a little evangelistic work" in connection with seeking campaign contributions from State officials. Mr. Shore, now on the Railroad Commission by appointment from former Gov. Stephens, placed so much importance upon his testimony and the questions he apparently anticipated would be submitted to him, that he prepared his general testimony in advance and read it to the committee before any member questioned him.

Sixty Bid for Work on New Chamber Home

Contractors bidding for work on the new Chamber of Commerce Building will learn of the decision of chamber officials after the general contract bids are opened. In the presence of sixty bidders the architects, John C. Austin and John Parkinson, opened sealed offers after the regular meeting of the board of directors.

Eight general contractors bidding were: Lange & Bergstrom; Weymouth Crowell; Edwards, Wildey & Dixon; C. J. Kubach Co.; McDonald & Kahn; Clinton Construction Company, J. C. Bannister, C. L. Peck.

Careful study of the alternative proposals and various bids, numbering more than sixty, for special lighting, heating, structural steel and elevators will require some time before the building committee can announce the result of deliberations, according to John P. Burke, chairman of the committee, and member of the board of directors.

Last Call for Auto Licenses Sounded Here

Mr. Motorist! You must get your 1923 auto license by midnight tonight!

According to a telegram received here yesterday by the Auto Club of Southern California from the Motor Vehicle Department at Sacramento, the 25 per cent penalty will positively be imposed beginning tomorrow.

No extra time will be granted this year, is the warning sent out.

Those auto owners who do not intend to apply for their new plates today might as well begin to figure out how much 25 per cent of the fee will be and carry that sum with them tomorrow or whenever they decide to get their plates, say Auto Club officials.

Says You Should Know About Kidneys and Bladder to Assist Their Functions

(By Dr. Lewis Baker)

The kidneys perform a vital function—

What is the meaning of "function?"—The act of performing a natural duty.

The bladder, too, performs a function.

Functional disturbance is not organic disease.

But neglected functional disturbances eventually may lead to organic disease.

Now what is the function or duty, that devolves upon the kidneys in a healthy state?

They act as a filter in removing waste matter, acids, alkalis and poisons from the blood.

If you eat too much at one time, or if you eat too much of one thing—that is, more than your system needs, it is the duty of the kidneys, as one organ of elimination, to help free the system of both the normal and the excesses you have consumed.

And the same is true if you drink too much of beverages other than good pure water. Too much coffee, too much tea or too much wine or other alcoholic drink gives the kidneys an extra amount of duty to perform.

Have you ever observed the downpipe unable to carry off the water from the roof gutters during a heavy rain? The capacity of the down pipe is just so much and following a heavy storm the down pipe "congests"—and all the water cannot go through it.

Just so the kidneys—if the blood fluid is loaded beyond their capacity, the poisons, in a sense, "overflow," and remain in the system, which, if repeatedly occuring, causes aches, pains, fevers, chills, rheumatism, neuralgia, etc. Organic disease of the kidneys, on the other hand, may be likened to a roof-gutter that becomes filled with leaves, twigs and rubbish, which in time causes rust holes, permitting leakage and overflow, both. Neglecting the tired overworked kidneys, in due time brings on the clogged, leaky condition—organic disease.

Balmwort Tablets are intended to help the function of the kidneys before they become actually "leaky" or diseased.

Skilled medical specialists should be employed if you even suspect organic trouble.

The function of the bladder is to act as a receptacle for the liquid waste matters which are strained from the blood by the kidneys and to hold this liquid until convenient to void it. Normally the bladder can retain such liquid all during your sleeping hours without pain, pressure or distress.

If, however, this liquid contains too much acid or other irritants, then you will have pain, pressure and distress with desire to void, perhaps every hour or two.

This disturbs sleep and rest—and like an endless chain, nervousness, weariness and irritation make the kidneys weaker in their functioning powers—and so the trouble grows worse—unless the tonic diuretic and neutralizing action of a medicine like Balmwort Tablets is used regularly to restore, by its aid the natural duties of the kidneys.

Amazing Number Relieved of Backache--Pain!

BY BALMWORT TABLETS

Is "Prohibition Liquor" and "Home Brew" Responsible For Great Increase in Kidney and Bladder Trouble?

HEALTH AUTHORITY SAYS IT IS.

Says Poisons in "Prohibition Liquor" and "Home Brew" Causes Congested Kidneys and Inflammation of the Bladder.

Such Conditions Also Due to Damp, Cold Weather, Colds, Grippe, Wet Feet, Etc.

While health authorities may disagree regarding the baneful effects of "Prohibition liquor" and "Home Brew," it is likely that they all agree that cold, damp, changeable weather, subjects all of us to the danger of colds, flu, grippe, wet feet and other exposures which tend to weaken the functional activity of the kidneys, which in turn brings on a long train of distress, aches and pains.

Whatever the cause—the question is: What is the way to get well?

Profit by the Experience of Others and Use Balmwort Tablets—Thousands Have Proved It."

Merchant Tortured Almost Four Years; Grateful For Benefits Want Others To Know

Dear Sir: I wish to say a word concerning the benefits I have had from Balmwort Tablets. I am 36. Merchant by occupation. I have suffered from cystitis—a burning, grinding, cutting sensation in the bladder.

I wrote to Dr. Baker who advised Balmwort Tablets. I have taken one box and have received so much benefit that I am ordering another. The disagreeable sensation is very much relieved and I am sure the tablets will bring eventually a return of health.

I am sure that nothing will cause more unrest or discouragement than the trouble I have had almost four years.

I give Balmwort Tablets full credit and am glad to recommend them to other sufferers. Very respectfully, P. C. Hastin, West Union, Illinois.

So Grateful She Wants To "Tell the World" About Balmwort Tablets. Worst Backache and Pain

Dear Sirs: I thought it would not be fair to you and your splendid medicine if I did not write and let you know how much good it has done for me and mine. I had the worst pain in the lower abdomen and backache—thought sure I would have to have an operation—but I read in the Boston Globe about the wonderful results your Balmwort Tablets were having with different people. I have taken two boxes and from the start they have relieved me.

My son had kidney trouble and backache. I gave him the tablets and he says he "feels fine." He don't complain of backache anymore. I am the mother of 8 children and when anything helps me I would like to "Tell the World," as they say, and let somebody else be helped. Yours for Health, Mrs. W. H. Russell, 31 Dana St., Somerville, Mass.

A Very Grateful Woman Calls Balmwort "Wonderful Medicine"

Gentlemen: With great pleasure I want to praise your wonderful medicine, Balmwort Tablets.

They do all and more than you claim for them, and may the blessing of God be with you for discovering such a wonderful medicine. For 5 years I suffered day and night with bladder pain that was almost unbearable. I got very little rest at night, so at my age (75 years) I was almost played out. I used one box and all my pain and suffering disappeared. But in fear my trouble would return I got a second box and take one occasionally which keeps me in perfect condition.

You have my permission to use this letter in any way to help suffering humanity. Your very truly, Mrs. Laura A. Edwards, 907 Upr. 11th St., Vincennes, Ind.

Inflammation of Bladder Quickly Relieved By Balmwort Tablets, Writes Wilmerding Lady

Dear Sirs: I surely want to say the Balmwort Tablets are fine. I had irritation of the bladder, my back hurt, and a burning feeling in the bladder that sets the nerves wild. The first dose helped me. My sister also took them. She had been using a doctor's mdicine in vain, and got relief at once. We always intend to keep a box handy. My sister and I each have one of your "Health and Beauty" books and would like for you to send one to the address on the coupon enclosed. Thank you.

Mrs. Andrew Nilson, 6 Sprague St., Wilmerding, Pa.

61 Years Old and Hopeless Longstanding Case Quickly Relieved By Balmwort Tablets

Dear Sirs: It is with pleasure and confidence I recommend Balmwort Tablets to any one suffering with bladder and kidney trouble such as I had. I am 61 years of age and consider their action in relieving my case remarkable. I have always worked hard, but was discouraged in regard to my trouble, as I had been treated by two local doctors and if they helped me I never noticed, in any way, so you can see how much I appreciate the help of Balmwort Tablets. Use my letter in any way that will help other sufferers. Respectfully yours, C. A. Russell, R. F. D. No. 1, Goble, Oregon.

Away With Backache! Sharp Stabbing Pains Gone! Peaceful Sleep! Rest Undisturbed!

Get Balmwort Tablets!

The right thing at the right time!

Do it now—and chase away the draggy, weary feeling, that painful, weakening backache, those fleeting shooting rheumatic pains, and that blinding dizzy-headache-misery.

Maybe bladder irritation sets your nerves wild and prevents sound— all-night sleep—maybe you leave your bed from one to a dozen times each night, because of pain, pressure and distress? If you do, you know how it wears you out. You know how cross and irritable you feel. And surely you want to check such things before you come down with chronic sickness?

So if you have these minor disturbances, there is help for you if you get the right medicine—mild, quick-acting, balmy Balmwort Tablets. The wonderful help given to thousands should be given to you too—so go right now to the nearest druggist and get Balmwort Tablets, refusing anything else if offered—for Balmwort is surely what you need. Regular size $1.25. Trial size 60c. All druggists.

—And Remember! Balmwort is inexpensive and the results must satisfy you or money back. Contains no opiates or habit-forming drugs. Formula on label.

REWARD: The Blackburn Products Company, Dayton, Ohio, hereby offer a Reward of $1000 if every letter published is not the genuine unsolicited expression of the users of their medicine, given without pay of any kind.

TRADE MARK

For kidneys Balmwort AND Bladder TAB LETS

Sold by Owl Drug Company, Sun Drug Company and all druggists.

Youth Arrested Is Charged With Grand Larceny

Charged with grand larceny, Frank Heacock, 19 years of age, was arrested early yesterday by Detective Sergeants Canto and Kearin and Police Sergeant Ernest Gleason of the Hollywood police division. Heacock was found at his home, 3324 Division street. He is asserted to have stolen a motion-picture camera valued at $2000 and several hundred dollars' worth of film and other materials from the laboratory of Chester Bennet at the intersection of Santa Monica Boulevard and Cahuenga avenue several days ago.

Shortly after the arrest of Heacock, L. W. Clement of the Pacific Title Card Company, 1127 North Bronson avenue, also was arrested by the same officers on a charge of receiving stolen property. It is said that Clement bought the camera from Heacock for $200. Admitting that he bought the machine, Clement denied that he knew anything about it being stolen, although he admitted knowing something of the value of such a camera, police say.

Capt. Hoatson Funeral Will be on Monday

Funeral services will be conducted Monday at 10 a.m. at his residence at 4900 Los Feliz Boulevard, for Capt. James Hoatson, 67 years of age, copper millionaire, who died Tuesday. Capt. Hoatson leaves his widow, Mrs. Eliza Hoatson; two brothers, John Hoatson of Ajo, Ariz., and Thomas H. Hoatson of Calumet, Mich.; and two sisters, Mrs. W. P. Harlow of Boulder, Colo., and Mrs. Thomas F. Cole of Greenwich, N. Y.

MAGON FAMILY SAYS ADIOS

Socialistic Circle's Activities Expected to Subside With Deported Leader's Departure

Finis was written in the activities of the Magon circle of local agitators and advocates of the rule of the Red flag, when Enrique Flores Magon, accompanied by his wife and five children, yesterday lft for Mexico City.

Some time ago Immigration Agent in Charge Burnett asked for a departmental warrant for the deportation of Enrique Flores Magon on the ground that he was an undesirable alien, through his campaign of anarchistic and communistic propaganda carried out through the columns of his paper, Regeneracion. An examination of Magon was held at the Federal Building, and a recommendation sent to Washington that he be deported. This was approved, and the warrant issued.

Magon asked as a personal favor that he be allowed to go back to Mexico City, unaccompanied by any official of the immigration department to the border, and this privilege was accorded him. He will be check out by the immigration agent at El Paso. It was at that point that he, with his brother, Ricardo Flores Magon, who recently died in the Federal penitentiary at Leavenworth, flourished before the brothers appeared in Arizona back in 1916, where both were imprisoned in the penitentiary at Florence.

CAREER STORMY

The Magon brothers, Ricardo Flores and Enrique Flores, with Anselmo Figueroa and Liberado Rivera, were the heads of the local communistic group that some years ago flourished in this city. The two Magons and Figueroa were sent to the Federal prison on McNeil Island by Judge Olin Wellborn for a long term for violation of the neutrality laws. Figueroa died while in prison.

Later the two Magons again busied themselves, and they, with Liberado Rivera, were again convicted under the immigration laws. Enrique, the "brains" of the group, got but two years from Judge Trippett, but Ricardo and Liberado were given fifteen years. Enrique served his term and was released.

FRIENDS PAY WAY

It is understood that friends in Mexico furnished the money for the trip of the Magon family back to Mexico. Many of the political friends of the Magons are now in power in the Obregon government, and some time ago the Mexican Congress voted a pension of $3 a day to the families of the Magon brothers. This was just before the death of Ricardo at Leavenworth, and the offer was rejected. Both said they would be under no obligations to constituted government.

One of the most exciting episodes at the Federal Building was on the occasion that the Magon brothers were convicted the first time by a jury in Judge Wellborn's court, when a band of socialistic soap-box orators, headed by Lucille Norman, the step-daughter of Ricardo Flores Magon, tried to rescue the prisoners as they were being taken to the County Jail after they had been sentenced.

AID OFFICES MOVED

Offices of the Travelers' Aid Society have been moved to 216 Coulter Building from the former location in the Pacific Finance Building. The Society has taken over the travelers' aid service of the Y.W.C.A., and other organizations.

Mary Louise

Special Sunday Dinner, *with Music*

Delightful dinners, prepared and served as only Mary Louise does it—quiet surroundings of artistic beauty—good music—a fitting start for the week.

Every Sunday from 4 to 8 p.m.

West Seventh at Lake

(OPPOSITE WESTLAKE PARK)

Wilshire 31.

Also 12th Floor Brack Shops and Mezz. Floor New York Store

The Great Agricultural Journal of Pacific Southwest

FARM AND TRACTOR MAGAZINE

Of the LOS ANGELES SUNDAY TIMES

Many Causes for Headaches

But All Yield to Virtues of Old Prescription

DOCTORS say that most headaches are in reality only symptoms of some hidden trouble like indigestion, constipation, high blood pressure, etc. The pain is caused by purging of the blood vessels so that pressure is exerted on the nerves.

But it makes no difference what the cause, nothing will bring relief for Headaches so quickly as taking one or two Orangeine powders compounded from a famous prescription. Ask for it by name—Orangeine. When your nerves are "on edge" these powders exert a restful, calming effect yet they contain no narcotics. All druggists are familiar with this prescription, having dispensed it for more than 30 years.

ORANGEINE For Headaches

Can The Liberal Faith Save Civilization?

Hear Dr. Horace Westwood Tonight at 7:45 First Unitarian Church 925 S. Flower Street.

Questions answered

No Collection

PROMOTES NEW ERA FOR FILMS

Association Working for Better Pictures

Seals of Merit Will be Awarded

Nation's Civic Leaders on Advisory Board

A new era in the motion-picture industry is to be brought about through the efforts of the Better Pictures Association of the World, according to John A. Quinn, president of the association.

Mr. Quinn conceived the idea of organizing the Better Pictures Association nearly five years ago. The association now is a completed organization, pledged to the betterment of motion-picture production, distribution and exhibition.

The essential purposes follow:

(1.) To discourage the production and presentation of objectionable pictures and plays.

(2.) To offer constructive suggestions and criticisms making for greater popular approval and support.

(3.) To work for elimination of misleading and untruthful advertising.

(4.) To strive for betterment generally throughout the motion-picture and theatrical business, and, for this purpose to maintain various departments of service, research, statistics and information.

(5.) To safeguard stage and screen from unreasonable regulations and restrictions.

(6.) To back up worthy productions through pulpit, press, schools, and special bulletins.

(7.) To award the Better Pictures Association Merit Seal—a mark of excellence which will be made dependable—to productions of unusual merit.

(8.) To encourage and help, through a service department of experts, the production and presentation of motion pictures and plays which deal with the worthwhile sentiments of life.

(9.) To prevent, in so far as possible, unfair criticism and propaganda being circulated against the motion-picture and theatrical business and its people.

NO PROFITS PLANNED

The Better Pictures Association of the World is a non-profit membership organization. All money received for memberships is to be expended for the betterment of the motion-picture and theatrical industries, and for the support of the staff necessary to carry out its purposes.

It embraces in its membership the public, workers in the motion-picture industry and theatrical people.

Serving on its co-operating council are Dr. Frank Crane, Cosmo Hamilton, Daniel Frohman, J. Hartley Manners, Charles A. McMahon, Rev. John Talbot Smith, Howard Chandler Christy, Willy Pogany and Lewis E. Anspacher; and also representatives of the American Criterion Society, the Friars Club, the International Reform Bureau, the Knights of Columbus, the Motion-Picture Theater Owners' Association of America, the National Social Workers' Exchange, the New York Federation of Women's Clubs, the New York Federation of Churches, Pen and Brush, New York State Federation of Clubs, the Y.M.C.A., the Y.W.C.A. and the Welfare League Association.

Frank Bacon was vice-president until the time of his death, and Isley Boone of New York is secretary and treasurer.

BUREAU FOR AUTHORS

"We will play no favorites. The whole value of the Association's work depends on its strict neutrality and unbiased action in relation to any picture or matter brought before their attention," Mr. Quinn said.

"We intend to make the association of real benefit to the author of plays and photoplays, for we hold that the story is of primary importance in the production of good pictures. We shall maintain a bureau for the purpose of informing authors as to the best markets for their work.

"We shall see that the director who is producing worth-while pictures, shall receive recognition. He will be judged by the quality of his work rather than by his affiliation with a powerful company."

Affiliated with the Better Pictures Association of the World is the Better Pictures Service, which is a releasing organization, handling pictures which bear the merit seal.

The headquarters of both organizations are in the Cosmoart Studios in Los Angeles. It is the purpose of the directors to make Los Angeles the center of motion-picture production and distribution.

Plan to Make This Merit Sign

Seal of Better Pictures Association

VIOLA SAYS SHE DIDN'T

Motion-Picture Actress Declares Wife of Vaudeville Actor Shouldn't Name Her Home-Wrecker

Viola Dana, motion-picture star and one of the big lights of the Metro lot, laughs at the report that she is to be sued by Mrs. Dick Stewart of New York City, wife of Dick Stewart, a vaudeville actor. Mrs. Stewart contemplates accusing the film actress of alienation of her husband's affections, according to dispatches received from the East yesterday.

Miss Dana, who has just recovered from an operation for appendicitis, late yesterday told newspaper men that "Mrs. Stewart has no grounds for such a ridiculous charge."

"I met Dick Stewart while I was making a personal appearance in Kansas City some months ago," Miss Dana said. "He was on the same bill with me and he used to entertain mother and me with his antics on a trick saxophone.

"I didn't think there was any harm in knowing him. He seemed to be just a kid and, of course, I never asked him if he was married or not. When I left Kansas City I received several letters from him and he told me he was lonesome and asked if I wouldn't write. I wrote to him a few times. I didn't say a thing in the letters that I would be ashamed of any one seeing.

"Evidently he has shown the letters around and his wife has become jealous. I am very sorry but I am sure she has no grounds to think that I have alienated her husband's affections.

"After this I shall watch my associates more closely. I can't see that I did anything wrong by writing to the boy."

FINIS FOX TO START NEW FILM

Author and Producer Lists Allan Forrest in Cast for Play of Old Quebec

Finis Fox, author, director and independent producer, has completed arrangements to start work next Monday morning at the Fine Arts studios on his third independent feature film production, "The Man Between."

This new play, which was written by Mr. Fox and adapted to the screen by Lois Zellner, has its scenes laid in old Quebec and the French-Canadian portion of Canada. Announcement of the forthcoming production was made yesterday by Robert R. Beaty, general manager of the Finis Fox Productions.

The cast engaged for the picture includes such well-known screen artists as Allan Forrest, Philo McCullough, Vola Vale, Edna Murphy, Kittie Bradbury, Fred Malatesa and Doreen Turner.

The feature film will be photographed by Sam Landers and Mr. Fox himself will direct.

Lee Kids Here in Engagement for Vaudeville

The "baby grands of vaudeville," who broke into fame and world-wide recognition as the first child actors on the screen under the Fox banner, came to town yesterday.

Jane and Katherine Lee, accompanied by their mother, arrived here yesterday via the Southern Pacific from New York City to fill a vaudeville engagement at Grauman's Metropolitan Theater.

After their engagement is concluded here the youthful stars will leave immediately for the East and after a short stay in New York City will leave for Europe. They will be gone for several months and will play in the leading cities of the Continent.

LOEW THEATER HERE IS NOT TO BE SOLD

REPORT OF ORPHEUM DEAL ENTIRELY ERRONEOUS, SAYS BLUMENTHAL

Reports to the effect that negotiations for the sale of Loew's State Theater to the Orpheum Circuit are entirely without foundation, according to a statement made yesterday by A. C. Blumenthal, head of A. C. Blumenthal & Co., whose name has been connected with the rumored transaction.

There is no deal under way for the sale of Loew's State Theater either in Los Angeles or San Francisco to the Orpheum Circuit or to any other theatrical interests, Mr. Blumenthal declared.

"I have no doubt," said Mr. Blumenthal, "but that Mr. Loew would sell his real estate here if he could get his price, but he has had several flattering offers which he has rejected. Loew's, Inc., is in a very flourishing condition; it has paid up all its indebtedness, and there is no reason for the sale of its local property unless Mr. Loew can get the price which he considers adequate."

Divorce Record Here May Delay Sheik's Wedding

Rodolph Valentino and Winifred Hudnut, O'Shaughnessy, Rambova or whatever her name may be, are off in their calculations.

It was discovered at the Hall of Records yesterday that the Shiek's first spouse's interlocutory decree of divorce was not granted until March 9, 1922 and that it cannot be made absolute, accordingly, until the 9th inst., which is one week from today.

This puts the reported plans of Mr. and Mrs. Valentino to remarry in Chicago next Monday out of joint, for no remarriage, to be recognized in California, can be performed before the 10th inst.

They can remarry next Monday, but it won't mean anything, it was declared.

So the couple planned to have the knot tied again as soon as confirmation that the decree obtained by Jean Acker had been made final, reached the Windy City.

And the Milk Like Rain?

"Be sunny at meals," advised an English dietitician. Even if the coffee is cloudy?—[Boston Transcript.

WANTED—AN A

Mild Mannered, Pugna... Play "Capt. Applej...

Fred Niblo, director ... B. Mayer studios, who ... "Capt. Applejack" ... is looking for a ... young British gentl... senses a reputation ... picture star to play ... role in his forthcom... it was announced ... "He must be a ... Applejack.' He ... handsome, brave, ... ergetic," Niblo said ... Niblo and Irving ... president of Mayer ... have interviewed ... on candidates for ... actor has been ... upon, it was said.

Theaters—Amusements—Entertainments

GRAUMAN'S SUNDAY CONCERTS—

GRAUMAN'S MILLION DOLLAR THEATRE

46th Discovery Concert Sunday Morning

March 4th at Eleven-Thirty

A PROGRAM OF DIVERSIFIED MUSICIANSHIP AND HIGHEST ARTISTIC ATTAINMENTS

Feature No. 1. JAN SOFER, Conductor. Grauman's Hollywood Theater Violin Virtuoso.

Feature No. 2. HENRY MURTAGH, America's Leading Organist.

Feature No. 3. ELSA MUSGRAVE, Pianiste. Louise Martina Soprano.

Feature No. 4. GEORGIE PEPPER, Juvenile Prodigy of the Violin.

Feature No. 5. BRASS SEXTETTE. F. Gaillard, 'Cello Solo.

Feature No. 6. Duet. JEANETTE ROGERS, Flute. V. DONATELLI, Clarinet.

Feature No. 7. GRAUMAN'S SYMPHONY ORCHESTRA, Stagliano Conducting.

Other Distinguished Artists and Genius Discoveries Announced on the Screen.

All this for 55c—Reserve seats now. Patrons may remain to see Mlle. d'Alroy in "The Shrine of Fashion, with 25 pretty models on the stage, and "The Power of a Lie."

KINEMA AND ALHAMBRA THEATERS

KINEMA GRAND AVE. AT 7TH ST.

HEAR! KINEMA ORCHESTRA BAKALEINIKOFF CONDUCTING

Starts Saturday

NORMA TALMADGE IN THE FIRST NATIONAL ATTRACTION "THE VOICE FROM THE MINA..."

SUPPORTED BY EUGENE O'BRIEN

DIRECTED BY FRANK LLOYD

On the same program: THIS IS NEWS

M. COUE PERSONALLY APPEARING IN The MESSAGE OF EMILE COUÉ

The Only Genuine Coue Film

LAST TIMES TODAY — MARSHALL NEILAN'S "MINNIE" With LEATRICE JOY—MATT MOORE

ALHAMBRA HILL ST., BET. 7TH & 8TH. LAST TIMES TODAY

WILLIAM FOX PRESENTS LIGHTS OF NEW Y... ESTELLE TA...

Also LOUISE FAZENDA in "PEST OF STORM COUN...

STARTS SATURDAY — THOS. H. INCE'S "THE HOTTEN... With DOUGLAS MACLEAN, MADGE BELL...

HOLLYWOOD LEGION STADIUM— Hollywood Boulevard at El Centro. For Reservations Phone Holly 100. $1, $2 and $3.

FRIDAY, MARCH 2ND

MAIN EVENT: BUD SOULES vs. SAILOR ASHMORE

SEMI-WIND-UP: YOUNG McGOVERN vs. YOUNG HOPPE

Ladies, Welcome—Band Concert, 2 to 2:30 p.m.

HILLSTREET THEATER— JUNIOR ORPH... Eighth & Hill. 12:45 Noon—Continuous—11:30 P.M. Vaudeville and Pictures

MARC MACDERMOTT & CO. In "I Haven't Time"

E. J. MOORE

GUS REED And His 3 Glee Singers

BOBBY "UKE" HENSHAW

ETHEL PARE... with AL. ALE...

PERRE & MARG...

ALICE BRA... In "Missing M...

"Around the World in S..."

Mats. Ex. Sat. & Sun., 25c, 40c. Nights and Sat. Mat., 40c, 55c. Sat. Night & Sun., 55c. Children ... Any Seat.

AT SAN GABRIEL— MISSION PLAY

Now open, 12th Year. Greater than ever. Performances every ... (except Monday.) Also Wednesday and Saturday nights. Ticket ... Depot (6th and Main.) Phone 829-449. Also Main Theater Ticket ... San Gabriel 195. Also Pasadena, Phone Colorado 691. Also ... Elec. Depot. Also Hollywood, Read Music Co., Hollywood 6161

DALTON'S BDWY. THEATER Bet. 5th and 6th — Amateur Conte... Every Tuesday Nite. In Addition to Our Regular ...

CINDERELLA ROOF— Sixth at Olive — This is "KING TUT'S NIGHT" Tut, Tut, Watch Him ...

PANTAGES— "AMERICA'S FINEST" 7th St. at Hill — THE FAMOUS ALO... AND DERVISH DANCERS — Betty Blythe IN "...

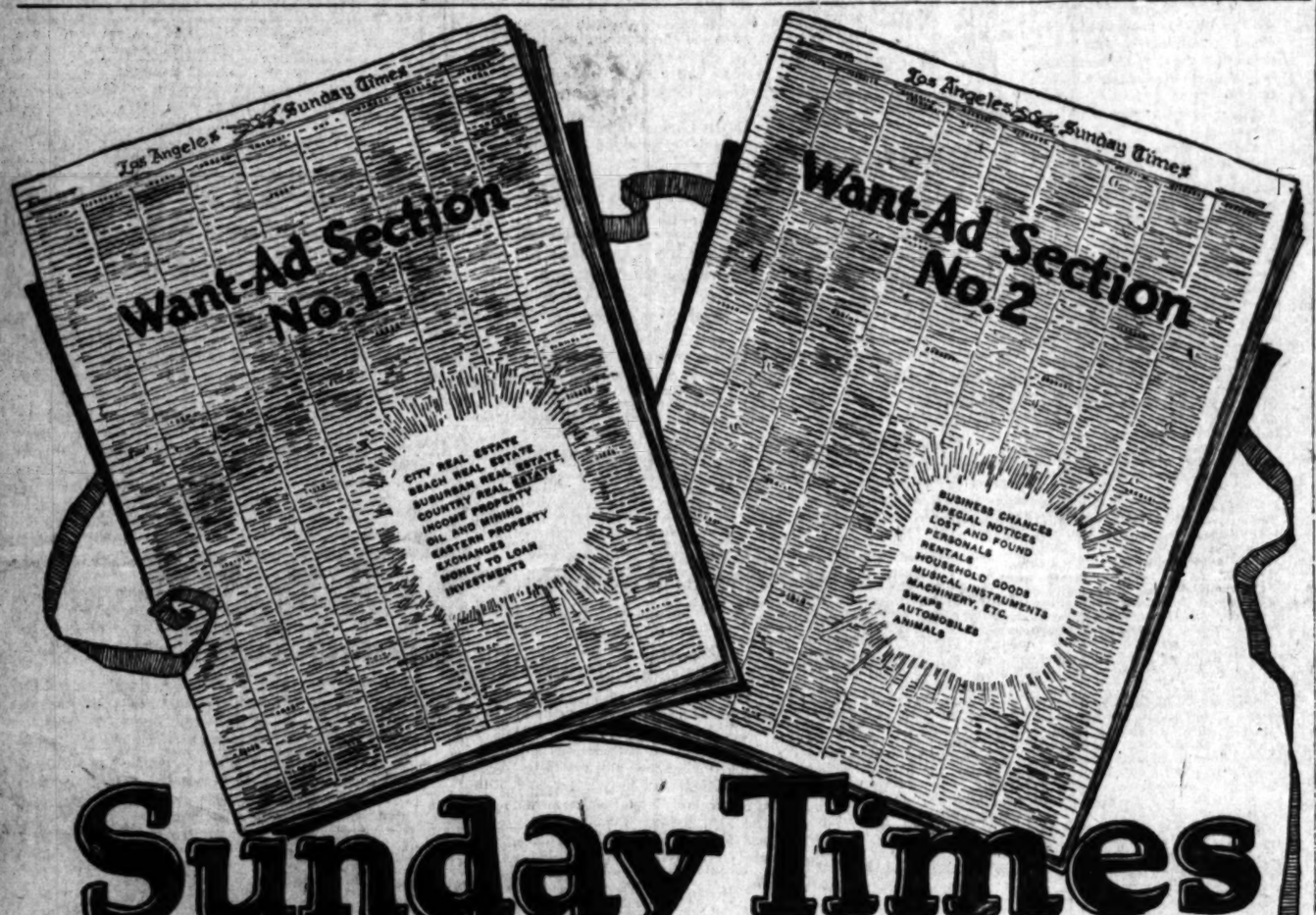

Sunday Times Want-Ads

Used Cars, Business Chances, Houses, Lots, Acreage, Miscellaneous Articles, Places to Rent, Jobs to Be Filled, Things to Exchange

Want-Ad readers can look forward to a real thrill in the forthcoming mammoth issue of SUNDAY TIMES Want-Ads. It will be **one of the biggest editions ever published by THE TIMES!** When Sunday comes, **don't wait till Sunday evening before you dip into the Want-Ad pages.**—Start at breakfast!—get your answers in the mail early!—do a little investigating on your afternoon drive!—where telephone addresses are given, use the phone promptly!

TIMES Low Advertising Rates Help the Reader!

Although THE TIMES prints more Want-Ads than any other newspaper in the world, it employs relatively few solicitors. As a result of this, TIMES advertising rates are exceedingly low. Where newspapers are compelled to solicit all their Want-Ads, the high cost of getting business forces rates to almost prohibitive figures. Nearly all advertisers who have real bargains to offer—who do business on a close margin and hence cannot experiment—confine their offerings to THE TIMES. Between 2500 and 3000 of such snaps are advertised exclusively in the SUNDAY TIMES each week—another reason why "Everybody reads THE TIMES for Want-Ads."

Two Big Sections Every Sunday

Theaters, Amusements, Entertainments

LOEW'S STATE— Broadway at 7th

LOEW'S STATE

4 BIG FEATURES

THE PHOTOPLAY-SENSATION

"TOLL OF THE SEA" with KENNETH HARLAN

A wonderful story in a new natural color-process that will thrill and entrance you.

CICCOLINI THE GREAT ITALIAN TENOR

STARTS SUNDAY

Fred Niblo's Production

"The Famous Mrs. Fair"

BULL MONTANA IN A BURLESQUE ON "ROBIN HOOD"

"ROB 'EM GOOD"

METRO-HUNT STROMBERG PRODUCTION

Ciccolini appears 3 times daily at 3, 7:45 and 9:30

Continuous 10 a. m. to 11 p. m. De Luxe Shows, 1:15, 3:15, 7, 9.

MAX FISHER AND HIS SHEIKS IN ARABY

CALIFORNIA AND MILLER'S THEATERS—

WORLD PREMIERE OF HER GORGEOUS NEW TRIUMPH

MAE MURRAY IN "JAZZMANIA"

CALIFORNIA THEATER NEXT SUNDAY

WESTERN PREMIERE OF GASTON GLASS and BARBARA LA MARR IN "THE HERO" AND WILL ROGERS IN HIS NEW COMEDY "FRUITS OF FAITH"

MILLER'S THEATER NEXT SUNDAY

CALIFORNIA THEATRE Hiner Bl...

2 More Days to See This Knockout Program

A thrilling love drama filmed in the South Sea Islands!

Hear Elinor's 50-Piece Orchestra 3 Concerts Every Day.

GOLDWYN presents LOST AND FOUND ON A SOUTH SEA ISLAND An R. A. WALSH Production

AND HAL ROACH'S NEWEST AND FUNNIEST "OUR GANG" Comedy THE FIRE FIGHTERS

Miller's Main Near 9th

A Special Revival of Her Most Gorgeous Spectacle

THIS WEEK ONLY THEDA BARA IN 'SALOME'

MISSION THEATER— Broadway at 9th

MISSION Broadway at 9th

D. W. GRIFFITH'S ONE EXCITING NIGHT

3RD WEEK.

Warning:

Unless you come at starting times—11; 1:30; 4; 6:30 and 9 p.m.—you will not fully enjoy this enthralling mystery sensation. Call 13456 for Reserved Loge Seats and Picnic, please, come to the entrance

GINO SEVERI, SENSATIONAL VIOLIN SOLOIST

MAJESTIC THEATER— Ninth and Broadway

MATINEE TOMORROW 2:15

Matz. Sun., Wed. and Sat., 25c and 50c. Eves., 25c to $1.00.

THOMAS WILKES Presents

MARY NEWCOMB in "The Poppy-Kiss"

BY CATHERINE CHISHOLM CUSHING

MOROSCO THEATER— MATS. SUN., THURS., SAT.

OLIVER MOROSCO (Morosco Holding Co., Inc.) Presents

THIRD WEEK OF THE BELASCO SUCCESS

"TIGER ROSE"

BY WILLARD MACK

ENGAGEMENT NEARING CLOSE

"WE GIRLS" Next. Nights, 10c to $1.

PHILHARMONIC AUDITORIUM— FIFTH AND OLIVE

NINTH POPULAR CONCERT SUNDAY AFTERNOON AT 3, MARCH 4

Third Special Program—"TSCHAIKOWSKY."

PHILHARMONIC ORCHESTRA

WALTER HENRY ROTHWELL, Conductor

Soloist: Citron Lubovski, Violinist. Prices: 50c to $1.00. No Tax.

Symphony, "Pathetique." Serenade, "Melancholique." (Violin Solo, Lubovski) Overture Solennelle, "1812."

TALLY'S BROADWAY— 833 S. Bdwy.

Tally's Broadway Theatre

3rd GREAT WEEK

WIVES—

Your husband is no banjo—don't pick on him if he says he has been at the club. Believe him. It won't add to your peace of mind to learn different. Take him to see JOHN M. STAHL'S

The Dangerous Age

ROAN THEATER Pico & Figueroa

Mats. Sun., Wed. and Sat., 50c to $1. Evgs., 50c to $1.50.

"THE TIMBER WOLF"

With Jean De Briac, Iva Shepard, George Chesebro and a Perfect Cast.

FLASHES

GOLDWYN GETS HIM

EMMETT FLYNNN'S TO MAKE SPECIAL PICTURES

By Grace Kingsley

Day by day in every way the Goldwyn company is growing better and better, when it comes to signing up first-class directors.

Emmett J. Flynn, director of "The Connecticut Yankee in King Arthur's Court" and "The Count of Monte Cristo," two of the most successful pictures of the past several years, yesterday signed a long-term contract with the Goldwyn Pictures Corporation, according to announcement by Vice-president Abraham Lehr.

The director is to head a production unit at the Goldwyn studios, which are now more active than they have ever been. His first picture will be adapted from one of the best known American novels, the name of which will be announced later.

Recently added to the Goldwyn list of directors have been Victor Seastrom, the Swedish director, King Vidor, George D. Baker, Charles Brabin, Tod Browning, Lambert Hillyer and Clarence Badger. Marshall Neilan is making his second production at the Goldwyn studios, Eric Von Stroheim is about to start his first, and Rupert Hughes is just completing his most ambitious effort. Hugo Ballin is about to produce his second under the lion banner.

Flynn joins the Goldwyn forces after three years at the Fox studios, where he was a featured director for three years. He entered motion pictures in 1914, after a short stage career, as an extra under D. W. Griffith. He remained in the ranks only three days when he obtained a part. After acting before the camera for a year, he became an assistant director and then graduated into the directorial class. He made two Goldwyn pictures starring Mae Marsh several years ago.

Griffith to Film Shakespeare

It looks as if the films are to catch the Shakespeare fever, and among the plans of various producers to put Shakespeare on the screen is the important one of D. W. Griffith to film "Romeo and Juliet."

The announcement is more than a rumor, since there is already serious consideration of Lillian Gish as Juliet and Joseph Schildkraut as Romeo, and it is known that Miss Gish will soon return from Rome, where she is filming "The White Sister."

What is said to have incited Griffith to consider the filming of "Romeo and Juliet" is the fact that the New York critics have lauded the dramatic performances of John Barrymore, Warfield and Miss Cowl, and to a certain extent have used them as examples of the superiority of the stage over the screen. Griffith desires to answer this challenge, and picking up the gauntlet for the motion-picture art will use his screen version of the Shakespeare drama as the sword.

Griffith is filming "The White Rose," with Mae Marsh starred, in the South, and expects to release that picture in the wake of his mystery melodrama, "One Exciting Night," which is playing in its third week at the Mission.

Frankie Lee's Grateful Heart

When Director Frank Borzage plunged over the railing on the tenement porch set Wednesday afternoon with Frankie Lee in his arms he held the child actor above his head and took the brunt of the fall himself, saving the lad.

Yesterday morning when Borzage came on the set he discovered his chair draped with gay colored bunting, and on the set was a gorgeous silk floss pillow, handmade and everything. A note pinned to the cushion explained:

"Dear Mr. Borzage: Pleas accept this cushon as a tokin of my apreciation for your saving my life in the fall. I was awful sorry that you got bumped so bad. Yours truly, FRANKIE LEE."

Gaston Glass Entertains

Nobody in the company of "The Hero," which opens at Miller's on Sunday will go hungry on that evening if Gaston Glass can help it. He is giving a theater party and dinner on that evening. His guests will include Barbara La Marr, John Sainpolis, Doris Pawn, Ethel Shannon, David Butler, Martha Mattox and Frankie Lee.

Grace Darmond In It

Grace Darmond is one of the busiest little ladies in the films these days. Yesterday she signed for the leading role in James Oliver Curwood's "The Man From Ten Strike," which Principal Pictures will make.

George Siegman was also signed to play an important role in the picture, which is to be an elaborate one, and which will be made at the Thomas H. Ince studios.

Ethel Clayton's Car Afire

Fire enveloped Ethel Clayton's car yesterday as she was driving along Wilshire Boulevard. Miss Clayton, terrified, leaped from the car, and her chauffeur immediately put out the blaze with the aid of a patent extinguisher. Little damage was incurred.

Bluebeard's Eighth on Hand

Bringing to a close two months of careful casting, the supporting players to appear in "Bluebeard's Eighth Wife," a Sam Wood production for Paramount starring Gloria Swanson, have been selected.

Huntly Gordon, chosen for the role of Bluebeard, won that important leading masculine role over more than 100 competitors. Robert Agnew, recently signed to a long-term contract to play important roles in Paramount pictures, is to make his initial appearance in support of Miss Swanson.

Others in the cast include Charles Greene, Frank R. Butler, Lianne Salvor, June Elvidge and Paul Weigel.

CAREWE TO RETURN

Edwin Carewe will bring back his "The Girl of the Golden West" company from location at Sonora the early part of next week. The director has been in the mountains of Central California filming the exteriors of the David Belasco success. With the completion of the work at Sonora, Carewe will have filmed nearly one-half of the story. Interiors will be shot at the United studios. The cast of this picture includes J. Warren Kerrigan, Sylvia Breamer, Russell Simpson, Rosemary Theby, Wilfred Lucas, Nelson McDowell, Charles McHugh and Hector Sarno.

Bringing Cheer to the Audience

Myrtle Steadman

Who will appear in "The Famous Mrs. Fair," a film version of the popular stage play, concerned with war-relief work and its aftermath, to show next week at Loew's State Theater.

Program of One-Acters by Writers

Any time the Writers take it into their heads to put on one of their programs of one-act plays, there is entertainment aplenty in store for as many drama-loving citizens as can crowd into that organization's playroom.

This was demonstrated by the three plays which composed the second program offered by the screen writers last Wednesday evening. Each was a well-built, well-played drama, and each turned out to be a little gem in its own particular field.

Opening the program was a semi-serious sketch, "Clear as Crystal," by Jack Jevne. The subject was an expose of methods employed by a fake crystal gazer, and afforded the author many opportunities for lightly shaded humor. Two very theatrical climaxes following in quick succession gave a queer twist to the ending of the play. Herbert Rawlinson as Telsa, the crystal reader; Snitz Edwards as his assistant, Gladys Wynne as the girl in the cast, and Philip Hubbard as the revenge-hunting Mr. Johnson from Iowa, gave good interpretations.

The sensation of the evening, however, was scored by Raymond Hatton in "Cycle," a tragic drama by Witter Bynner. This is a short, concise affair, as given by the Writers, a very powerful little playlet, based on a rather delicate war theme. Hatton, in the role of a foreigner from the East, gave one of his very best performances. Others in the cast were Theodore Von Eltz, Patsy Ruth Miller and Katherine Murphy.

The third play was of a lighter mood. "The Sabine Women" (quoting the program:) "A somewhat impertinent treatment of a fragment of the play by Leonid Andreyeff," proved to be a very clever satire. The Writers neglected to credit the adapter. Why? Anyway, now that the sketch has been performed, we know the real low-down on the famous episode in Roman history of the abduction of the Sabine women. Carmel Myers and Wallace Beery headed the cast, although there were really no leading parts.

Recalls Days of Old Rome in Photoplay

"When in Rome do as the Romans do," was more than a mere saying to the technical department of the Joseph M. Schenck organization during the preparation for the filming of the Roman sequence of "Three Ages," Buster Keaton's initial five-reel comedy.

The picture, after taking Buster through the prehistoric period, brings back the days of the Roman Empire and deposits the sad-faced comedian in the midst of the Colosseum and other centers of Roman life. There are plenty of "doings" in the most approved Roman manner, interpreted by the coming star in the most approved Keatonesque fashion.

But just because there are hundreds of big laughs in the action does not mean that any technical details can be neglected. It has always been the aim of Mr. Schenck and his directors to be thorough in the little things that give the setting and the proper atmosphere to a film. In the "Three Ages" the costuming department of the Schenck organization is in charge of the wardrobe, from stars to extras. The absolute necessity of sticking closely to historical facts and accuracy of costume was realized by Keaton. Even in the big scenes, when more than 1000 characters appeared in full view of the camera, every act and every costume was checked to be in conformity with our knowledge of dress and manners of the Romans.

MAE MURRAY ENJOYS HER SHOPPING TRIPS

Mae Murray, dainty star of "Jazzmania" her latest photo-dramatic effort, coming to the California Sunday, gets as much enjoyment from a trip to her dressmakers or from a shopping tour as other women derive from social gatherings, golf, club affairs, music or business.

Miss Murray need be in a city only a few days in order to learn where to secure the choicest hats, shoes, furs, lingerie and gloves. She never entrusts another with her shopping. She spends hours with a sheet of paper and a pencil, or colored crayons. If they are available, designing gowns she wears in her screen productions.

No prime minister ever guarded his secrets of state more closely than Miss Murray guards the secrets of her new gowns. She does not want them to be seen by anyone until they are flashed on the screen in her pictures.

"GIRL I LOVED" TO FOLLOW GRIFFITH

A definite date for the Los Angeles premiere at the Mission Theater of Charles Ray's new photoplay, "The Girl I Loved," has not been set owing to the furore of Griffith's "One Exciting Night," which is drawing near the beginning of its fourth week.

The Ray cinema will follow next. The story is not an imaginary one, but of real and famous figures of America life, in especial the actual personal romance of James Whitcomb Riley, the poet. The production is heralded to have been done with beautiful fidelity to the life of Mid-Indiana in 1840-46 and with intense conviction on the narrative side as the thrilling episodes of Riley's love are unfolded.

ONE THING HE LIKES AND THAT'S FISHING

William Farnum would rather fish than eat.

Each interlude between pictures finds Farnum aboard his yacht with his trusty hook and line as company. He returns from such excursions with a coat of tan that gives him a style typical of the western roles he usually portrays.

His last trip was made after the completion of "Brass Commandments," which will be seen at Grauman's Million-Dollar Theater next week. It is said he deserved recuperation after that production, for he and Tom Santschi in the final scenes staged a fistic battle, which is described as the most realistic ever portrayed upon the screen. And this with all due respect to their fight in "The Spoilers," which went down in film history as the most exciting ever filmed.

FISHER IN ANOTHER NOVELTY AT LOEW'S

Another of the novelties that have characterized Max Fisher's reign will be presented Sunday at Loew's State Theater.

"A Trip to Catalina on the Good Ship Avalon" is the title of Fisher's specialty in which his artists are to syncopate their way to the magic isle. Three scenes will show the troupe on board the Avalon, the arrival at the dock and on the sandy beach at the isle. Jack Laughlin, the producer, has assembled a company of fifty for the number.

Other features of the program include the world premiere of Fred Niblo's first independent production, "The Famous Mrs. Fair," and Ciccolini in several new operatic selections.

Theaters, Amusements, Entertainments

SYMPHONY— Broadway at 6th

SYMPHONY

"ALWAYS A GOOD COMEDY" BROADWAY AT 6TH

3rd Week STARTS SUNDAY

Mack Sennett's COMEDY SPECIAL

With BEN TURPIN and KATHRYN McGUIRE

"The Shriek of Araby"

five reels of roars!

PLAYDOM

REALLY WILL THIS TIME

THEDA'S COMING WEST, SAYS HUSBAND-DIRECTOR

By Edwin Schallert

Her husband has said it. Therefore we may depend on it that the announcement's true.

Theda Bara is coming West. She'll be here in two weeks, according to present anticipations, or but very little later at most.

Miss Bara's husband is Charles J. Brabin, the director, who is preparing to cinematize—as they say in browish Culver City—the story by Elinor Glyn, called "Six Days."

"I have just received a telegram from Theda," Mr. Brabin told me yesterday at Goldwyn studio, "and she has definitely decided to come West."

He also hinted that Miss Bara may appear before the camera.

It is told that Mr. Brabin has been quite lonesome for his wife ever since his arrival, and he himself indicated that he will greet her arrival with more than considerable joy.

So, providing a husband knows what he is talking about, and husbands generally think that they do, Theda won't disappoint us this time.

Anna Wong in Comedy

Anna May Wong the little Chinese actress who is featured in "Toll of the Sea," showing at Loew's State Theater this week, is now playing in a comedy being made at the Christie studio. Dorothy Devore is the star, and the film is entitled "Babies Welcome." Miss Devore is supported by George Stewart and Babe London. In addition to Miss Wong.

Gowland a Blond

Another perfectly good actor has dyed. None other this time than Gibson Gowland, who has been selected to play the title role in "McTeague," which Erich Von Stroheim is to direct for Goldwyn's.

Gowland, returned to Los Angeles from abroad a few days ago, and the first thing that he had to do was rush around and have his hair peroxided. He's now as much of a dyedinthewool blond as anybody can hope to be. You can see his shining curly hair a mile or more away on a sunny day.

Gowland's sacrifice, for it amounts to that, is entirely for art's sake. Mr. Von Stroheim didn't feel that McTeague would look natural if he wore a wig, so he insisted on the dyeing process.

Bert Lytell underwent similar pangs in order that he might become of the blond persuasion for "Rupert of Hentzau." In fact, dyeing promises eventually to supersede the wigging custom for the men, while it's the other way around for the ladies.

You'll remember Gowland no doubt for his portrayal of the Tyrolean guide in "Blind Husbands," the first picture Von Stroheim ever directed. He also played in "White Heather" directed by Maurice Tourneur, and the cave man role in "Ladies Must Live."

When he was in England he appeared in several pictures, one of which starred Peggy Hyland, who was formerly with Fox here.

NORMA'S LATEST IS FEATURE AT KINEMA

After a lapse of three years, Eugene O'Brien, one of the most popular of male screen stars, again is playing opposite Norma Talmadge in "The Voice From the Minaret," coming to the Kinema tomorrow. Frank Lloyd directed it from the novel by Robert Hichens.

Mr. Lloyd has assembled an important cast to support Miss Talmadge. In it are such players as Edwin Stevens, Winter Hall, Carl Gerard, Claire DuBrey, Lillian Lawrence and Albert Prisco.

Billed with this feature is "The Message of Emile Coue," in which the noted Frenchman, personally appears in a two-reel explanation of his theory of curing disease by autosuggestion.

"APRIL SHOWERS" TO BE FINISHED SOON

Next week the final scenes of "April Showers," the Tom Forman production, will be made at the Louis B. Mayer studios. The final scenes, which take place in a prizefight arena, are the climax shots of the photoplay, which those who have been watching the rushes declare to be the best of Forman's directorial career.

Ralph Faulkner enacts one of the leading masculine roles. Kenneth Harlan has another. The featured feminine player is Colleen Moore. A strong cast supports these three.

Theaters, Amusements, Entertainments

GRAUMAN'S THEATERS— WHERE ALL HUMANITY MEETS

NOW PLAYING GRAUMAN'S METROPOLITAN THEATRE Slow Place of the World SIXTH STREET AT HILL BEGINNING 11 A.M. DAILY

Adolph Zukor presents

Burning with the warm spell of Hawaii's love moon

Betty COMPSON in a surpassing triumph, "The White Flower"

With EDMUND LOWE the screen's handsomest leading man.

Deep with the appeal of native dancing.

Invincible as the volcanoes it pictures.

Sudden and strong with crude native rites

WARING'S PENNSYLVANIANS The newest and greatest gemli of jazz. New selections.

THE CAT AND THE CANARY A dance—Fred Easter and Ruth Haselton.

GRAUMAN'S METROPOLITAN ORCHESTRA "1812 OVERTURE SOLONELLE" S. Leopold Kohls. Guest, conductor.

HENRY B. MURTAGH At the Wurlitzer Supreme.

Week Beginning Saturday JANE AND KATHERINE LEE, THEMSELVES The greatest act of its kind on the American stage today.

GRAUMAN'S MILLION DOLLAR THEATRE

"THE POWER OF A LIE" with Mabel Julienne Scott

June Elvidge, Earl Metcalfe, Maud George, David Torrance

Dramatic, Dynamic and different.

Sid Grauman presents "THE SHRINE OF FASHION" with Mlle. Marceline D'Alroy

BEDELL'S Exclusive Apparel.

"How to put on clothes"

With 25 pretty models and illuminated audience runway.

$300,000 worth of imported raiment.

Grauman's Million Dollar Orchestra Stadium Conchettas

The Great Organ Kinetaffe player

GRAUMAN'S RIALTO

A scene from the famous prehistoric interlude

CECIL B. DE MILLE defends the flapper.

With a glowing story of her strength and of her frailties.

"Adam's Rib"

Scene by Scene in Person

A Paramount Picture

By Jeanie MacPherson

THE WONDER CAST

Milton Sills, Elliott Dexter, Theodore Kosloff, Anna Q. Nilsson, Pauline Garon

Opens 11 a.m. Daily

20-Piece Orchestra

GRAUMAN'S HOLLYWOOD EGYPTIAN THEATRE

HOLLYWOOD BLVD & McCADDEN PLACE

"DOUGLAS FAIRBANKS in ROBIN HOOD"

The outstanding film event of a generation

5TH. MONTH NOW

With the Famous Nottingham Castle Pageant $250,000 Costumes—50 Artists

Prices: Matinee daily at $1.15, 50c, 75c, $1. Evgs., 2:15, 75c, $1, $1.50.

Phone Holly 2121 for reservations. Downtown ticket office, Barker Bros.

ORPHEUM— Orpheum Circuit Vaudeville Broadway Bet. 6th and 7th.

MATINEE DAILY 15c to 50c. Evenings, 15c to $1.50. Ex. Sat., Sun. and Holidays. Tel. 10077; Main 977.

NEXT WEEK BERT LYTELL in the Lamb's Club Play. "The Valiant"

NOW PLAYING: William Faversham

Hughes & Debrow Dancers & Singer

HARRY HOLMAN & CO. ZELAYA "Hard Boiled Hampton" Wit, Music

Zelda Bros. Derr & English

"STARS OF YESTERDAY"

MASON OPERA HOUSE— ALL NEXT WEEK BEGINNING MARCH 5

ISABELLE LOWE and CREIGHTON HALE

IN (In Person)

"JUST SUPPOSE"

A Romantic Comedy-Drama of Love and Youth by A. E. Thomas

THE SEASON'S SUCCESS OF NEW YORK AND CHICAGO

PRICES—Nights, 50c to $2.00; Matinees, 50c to $1.50. SEATS NOW.

GORE'S BURBANK— Main at 6th

HI JINKS MUSICAL COMEDY CO. OF 60 in "HAREM GIRLS" MAMMOTH ORIENTAL SHOW. LEE BUD HARRISON AND BEAUTY CHORUS. All the Favorites—Many Novelties.

HIPPODROME Vaudeville Main St. at 4th

ENID BENNETT AND FRED NIBLO In "THE BOOTLEGGER'S DAUGHTER."

Continuous Daily 1 to 11; Sunday, 13 to 11 P.M.

6 Big Acts 6 Vaudeville

CLASSIFIED INDEX.

LOST AND FOUND.
SPECIAL NOTICES—Miscellaneous
PERSONALS—Business
BUSINESS ANNOUNCEMENTS
EDUCATIONAL
WANTED—Help, Male
WANTED—Help, Female
WANTED—Help, Male and Female
EMPLOYMENT AGENCIES
WANTED—Situations, Male
WANTED—Situations, Female
WANTED—To Rent
WANTED—Situations, Male, Female
TO LET—Rooms
TO LET—Rooms and Board
TO LET—Housekeeping Rooms
TO LET—Apartments
TO LET—Flats
MOVING, TRANSFER, STORAGE
TO LET—Houses
TO LET—Suburban and Country
TO LET—Beach Property
TO LET—Stores, Offices, Etc.
TO LET—Flats, Apartments, Houses, With Furniture and Lease For Sale.
FURNITURE
MUSICAL INSTRUMENTS
MACHINERY
FOR SALE—Miscellaneous
WANTED—Miscellaneous
SWAPS—All Sorts
RADIO, WIRELESS APPARATUS
AUTOMOBILES—Miscellaneous
MOTORCYCLES AND BICYCLES
TRACTORS, FARM IMPLEMENTS
HORSES, MULES, CATTLE, ETC.
POULTRY, PET STOCK, SUPPLIES
HOLLYWOOD—For Sale
HOLLYWOOD—Miscellaneous
BEVERLY HILLS—Miscellaneous
GLENDALE—Miscellaneous
PASADENA—Miscellaneous
ALHAMBRA—Miscellaneous
EAGLE ROCK—Miscellaneous
HUNTINGTON PARK—Miscellaneous
SANTA MONICA—Miscellaneous
CITY LOTS—For Sale
APARTMENT, FLAT PROPERTY
BUSINESS PROPERTY
INDUSTRIAL PROPERTY
INCOME PROPERTY
SUBURBAN PROPERTY
BEACH PROPERTY
COUNTRY PROPERTY
RANCHES, NORTHERN PROPERTY
GOVERNMENT LANDS
OIL PROPERTY
ORANGE, LEMON, WALNUT
POULTRY RANCHES
REAL ESTATE—Miscellaneous
WANTED—To Purchase Real Estate
FOR EXCHANGE—Real Estate
MONEY TO LOAN
MONEY WANTED
MORTGAGES, TRUST DEEDS
MINES AND MINING
HOTELS AND ROOMING-HOUSES
BUNGALOW COURTS
APARTMENT-HOUSE BUSINESSES
BUSINESS INVESTMENTS
BUSINESS CHANCES
BUSINESS CHANCES WANTED
LEGAL NOTICES
TOO LATE TO CLASSIFY

CLASSIFIED RATES

(Effective October 1, 1922.)

Minimum space 2 lines, estimate six average words to each full line. [illegible]

All classified advertising from foreign territory (everything outside of Southern California) 25c a line daily; 35c a line Sunday. Minimum charge 50c daily, 70c Sunday.

Advertisers should retain receipts given by the Times for payment of Want Ads so mistakes can be rectified without delay.

The Times cannot guarantee accuracy or assume responsibility for errors of any kind occurring in telephoned advertisements.

Advertisements ordered for insertion in the daily or Sunday Times cannot be discontinued or changed after 4:30 p.m. of the day preceding date of insertion. [illegible]

FRIDAY, 5 P.M., is closing hour for the early issue of the Sunday Times.

[illegible]

TIMES WANT-AD SUPREMACY

During 1922 the LOS ANGELES TIMES printed 1,463,286 Want-Ads, LEADING every other newspaper in the United States.

All Want-Ad readers are attracted by this stupendous variety of offerings. It is well recognized in Los Angeles that "everybody reads THE TIMES for Want-Ads."

LOST, FOUND, STRAYED— And Stolen.

FUR lost, skunk, neckpiece, bet. Santa Fe depot and Gardener Park. [illegible]

FUR, stone Marten, Feb. 28, downtown dist. Call GAR. 2520. REWARD.

KEYS lost, in leather case with my name on it. R. B. CULMAN, Box 714, Y.M.C.A.

LIBERTY bonds, found. Owner may have same proving ownership. Ph. VER. [illegible]

OVERCOAT—Man's light brown, lost Thursday night, keys and grey gloves, inside. Finder call 61967 for reward.

OVERCOAT, lost downtown district, Wednesday. Gray, leather buttons. Please Phone STR. GRIFFIN. [illegible]

PIN—Reward to finder of Phi Delta Theta Fraternity pin set with diamonds and pearls. Lost Wed. afternoon in the shopping district. Please notify MR. HOTT, 520 Bullard Block. Phone Pico 5200. Station 28.

PURSE LOST—Patent leather purse at Loew's Theater Tuesday evening. Finder please call 61068. Liberal reward.

RING LOST—Green gold wedding ring, between 2nd and Flower to 6th and Grand. Reward offered. [illegible]

SUITCASE lost. Yellow suitcase marked L. S. McC., left on running board of taxi near 12th and Figueroa Wed. evening. Reward. Call Sea Side Terrace Apts., Santa Monica. PHONE 22187.

VEILS found. Box of veils, owner can have by identifying same and paying for ad. 501 N. WESTERN.

WATCH lost, gold, black openwork band between Echo Park and Sunset Blvd. 80. 7063-J.

WHEEL lost; last Sunday night, auto steel wheel, tire and alligator cover. Please return 2081 N. BROADWAY. Reward. Phone Lincoln 1377.

LIBERAL REWARD for return of platinum ring with three navette diamonds surrounded by 66 small diamonds, lost in well-known hotel. Finder please notify TOPLIS & HARDING, INC., 218 Story Bldg. Phone PICO 4650.

$10 REWARD—Return of small purse and contents of three ten-dollar bills and change, lost in Hollywood Wednesday. Call Santa Monica 22421, or 804 4TH ST., Santa Monica.

[illegible] LOST—In P. E. depot, 6th and Main, Sunday. Silver mesh bag with glasses, return to 706 VAN NUYS BLDG. for reward. Phone 11861.

LOST—W. 6th car or 6th and Vermont, Wed. Spectacle case containing glasses and Pacific Mutual salary check. Reward. Call MR. WOOD. Wils. 165.

WILL party who picked up roll of money leaving the Dorothy Alexander, please return to MISS R. DICKENSON, Y.W.C.A. Hotel. Bdwy. 494.

STRAYED dog, Mexican, hairless under body, feet and legs, white spotted. Reward. 760242.

SPECIAL NOTICES— Miscellaneous

NEW gold mining camp. See us for business and investment opportunities in Oatman. Big excitement. Free trips for few days to interested parties. TOWNSITE HEADQUARTERS, 1030 S. Broadway. Phone 62754.

BETTER EARLY THAN TO MISS OUT. TELEPHONE YOUR SUNDAY ADS TO THE TIMES FRIDAY OR EARLY SATURDAY.

PICO 700; 10891.

NEW Temple Ballroom, spacious dance hall, well lighted and ventilated. Reasonable rates to social organizations. JOHN T. DREWITT, Manager, Masonic Temple, Pico and Figueroa sts. Phone 22703.

FROM GARRET TO CELLAR IN 1 DAY. Windows, woodwork cleaned, floors waxed, rugs dry-cleaned and shampooed. THE ACME CLEANERS. Phone Pico 1060.

Baths and Massage.

ELECTRICAL, Spinal, Stomach Treatments. Nervousness, Rheumatism, kindred ailments; Sun lamp therapy, medicated baths, sweats, salt glows, hot oil rub, scientific massage, including German, Swedish, American system. [illegible] BROADWAY, Room 307. Hours 9 to 9. Open Sunday.

LE MAESSEL, M. O. MASSAGE-OSTEOPATH. Misses Tatum & De Mente, assistants. Electro-Vibra-Internal-Steam-Baths. Both sexes. Hours 9 a.m.-9 p.m. Sundays until 2 p.m. 318½ S. HILL ST. Portsmouth Hotel, Suite 205.

SCIENTIFIC manipulation, medicated steam and sulphur baths and hydrotherapy, therapeutic light for rheumatism, neuritis and insomnia; trained nurses. MAY MAYS, nurses asst. Opra. both sexes. Open Sun. 10 to 4. 128 W. 3RD ST., Suite 205.

MISSES KAARBY and DAMSON, nurses asst. Scientific massage, baths, therapeutic light. Oprs. both sexes. Hrs. 9 to 7, Sun. 10 to 2. Suite 919, CONSOLIDATED REALTY BLDG., 6th & Hill, 64060.

CABINET sweats, elec. treatments for rheumatism, etc. Expr. and massage. Oprs. both sexes. Hrs. 9 a.m. to 9 p.m.; Sun. to 2 p.m. 218 S. BDWY., Room 218.

MASSAGE for aching muscles. VIOLET RAY for Tired Nerves. CHIROPRACTIC for Health. Open evenings & Sundays. Rm. 206, 317 S. HILL.

FOR health, vigor, cabinet, electric baths, scientific Swedish massage. Oprs. both sexes. MISS HANSON, asst. Hours 10-8. 241 N. WESTERN AVE.

CABINET sweats, electric treatments for neuritis, rheumatism, etc. Scientific massage. Operators both sexes. Mrs. A. Mills, 803 I. W. Hellman Bldg. [illegible]

MASSAGE, bath, alcohol rubs; vio. x-ray, $1 up. Trained nurse. Sunday 1-4. Oprs. both sexes. 419 DELTA, 426 Spring.

GENUINE Swedish massage, sulphur baths. Oprs. both sexes. 9 to 9. Sun. 9 to 1 p.m. RM. 206 UNION LEAGUE BLDG. [illegible]

RADIUM treatments, Swedish massage, cabinet sweats, therapeutic lamp; oprs. both sexes. 725 Union League Bldg., 2d-Hill. [illegible]

BATHS & MASSAGE—Operators both sexes. Open 9 a.m. to 9 p.m., also Sundays. 506 STANFORD AVE.

NEWLY opened, Turkish baths $1. Stay all night, 50c extra. Swedish massage. Operators both sexes. 1253½ W. 7TH.

STAR Japanese baths and massage. Internal baths, scrub baths, oil rubbing. Operators both sexes. 213 N. SAN PEDRO.

LUCILLE L. WEBBER, Scientific Massage. Spinal adj. for nervousness. Oprs. both sexes. 225 I. W. HELLMAN BLDG. 61271.

ELECTRIC TREATMENTS, 518 W. 14th st. GORDON APTS. Room 202.

DR. A. L. HINES, Chiropractor. 396 W. 22nd Place. Rm. 2. SOUTH 672.

SULPHUR baths, massage, elec. th.; oprs. both sexes. 1105 W. FIRST. Pico [illegible]

CORA A. DEMOND, massage and chiropractic adjustments. 922 W. 6TH. 14252.

FIRST-CLASS massage, baths, open Sundays. Oprs. both sexes. 1018½ S. OLIVE.

MASSAGE, Sweats, Fine Needle Baths. $1 up. Grad. Masseuse, Masseur. 735½ W. 7.

GRADUATE masseuse, masseur, violet ray. Hours 9-7. 702 S. SPRING, ROOM 224.

GRADUATE masseuse, masseur, violet ray. Hours 9-7. 702 S. SPRING, ROOM 221.

FIRST-CLASS massage, baths, open Sundays. Oprs. both sexes. 1018½ S. OLIVE.

Medical.

DRS. SHORES & SHORES, The Reliable Specialists. Catarrh, deafness, head noises, asthma, rheumatism, eczema, piles, abnormal blood pressure, epilepsy, goiter and other CHRONIC DISEASES of the nerves, blood, skin, lungs, heart, stomach, bowels, bladder, kidney, liver, a specialty for 20 years. Advice free. 602-3-4 Lissner Bldg., 524 S. Spring st., Los Angeles. Hours 9 to 5, evenings 7 to 8; Sundays 10 to 12.

WOMEN'S diseases all kinds our specialty. MELROSE MINERAL BATHS. Doctor's advice free. Melrose, cor. Larchmont Blvd. Take West 6th st. car line marked Melrose ave. to end of line. Holly 5404.

THE How and Why of Milk Diet and Rest Cure. Send $1 for book, complete information. DR. GILLILAND, 1307 Alesandro st.

15 YRS SUCCESS TREATING TUBERCULOSIS (20-day trial treatment.) Exam. free. ATCOCK MED. INST., 419 Delta Bg.

VARICOSE VEINS OF THE LEG CURED while you work. Scientific. Sound. DR. G. H. EDICK, 816 S. Figueroa, L. A.

DOCTOR FOR MEN—Specialty 30 years. New methods. Free exam. Permanent results. 219 DOUGLAS BLDG., 3rd & Spg.

HAVE YOU GALL STONES, kidney or liver trouble? Exam. free. 419 DELTA BLDG.

WOMEN'S diseases, all troubles, specialist, 419 CALIFORNIA BLDG., 2nd & Bdwy.

Chiropractic.

HEALTH VIA CHIROPRACTIC—Painless adjustments, with proper diet, will absolutely guarantee your health. Constipation, rheumatism, lumbago, kidney, stomach trouble, etc.; rel. by my new sys. Free consultation without cost or obligation.

T. V. STOKER, D. C.

309 Mason Bldg., S. E. cor. 4th-Bdwy.

WALTER T. PAPE CHIROPRACTOR. ROOM 303 GRANT BLDG., 4TH & BDWY. OFFICE HOURS 10 A.M. TO 5 P.M. MON. WED. AND FRI. NIGHTS 7 TO 8. PHONE PICO 528.

DR. JOSEPH BARTON, chiropractor, electrotherapy, vibrator, "sun-ray" and other drugless methods. Thousands relieved. 617 DELTA BLDG. 66529. Eve. till 9.

CHIROPRACTIC FEE $1. My 9 yrs. of practice assures you of getting the best there is in chiropractic. DR. FLAMHOLTZ, 4th floor Frost Bldg. 145 S. Bdwy. 64057.

FREE chiropractic treatments. Elec. Coll. of Chiropractic, 321 S. Hill. Main 3185.

Sanatoriums.

AN IDEAL PLACE IN THE FOOTHILLS, beautifully situated among orange trees and flowers. Individual cottages with sleeping porches, or rooms in main building. Nurses' care. Phone Glendale 70. Windsor Road and Adams St., GLENDALE.

GRAND VIEW ELECTRONIC INSTITUTE—An institution devoted exclusively to the Abrams methods of electronic diagnosis and treatments. Private rooms with bath for patients whose condition necessitates their remaining in the institution. 901 ISABEL ST. Phone Lincoln 962.

CANYON VIEW INN SANATORIUM—Tuberculosis, asthma, aged, convalescent and mild nervous cases. 319 E. MICHIGAN AVE., La Crescenta. Phone Glen. 2045-R 1-3.

LAURELINDA, Hollywood Health Home, milk diet; special diet. 598-245.

EXCLUSIVE home with trained nurse. Aged and invalid. 1135 W. 34TH ST. [illegible]

LOST, FOUND, STRAYED— And Stolen.

BAG—Left in ladies' rest room, St. Anne's Inn, Santa Ana, on Sunday, Feb. 25, 5 p.m., a gray cut steel bag. Party who took this bag is known. To avoid trouble, return same to cashier, HOTEL CLARK, Los Angeles.

BAG—Two compartment, black leather, lost near Brooklyn and Record. Ret. REV. PAVLE MARKOVICH, 208 N. Main st. Reward.

BAG, lost Sunday, patent leather hand bag in Beverly Hills, containing bank book and some money. 1416½ HAYWORTH AVE., Hollywood. 430005.

BAG—Lost. Small steel bag, in Robinson's, containing sapphire ring. Finder please call 4?9137 and receive reward.

BAG lost. Silver beaded, valued for sentimental association. Ample reward. Phone F. R. THOMPSON, 500-943.

BILL-BOOK—Lost, or taken on Bdwy. at 6th. Containing money, pictures, and auto license. Also 3-stone ring in Brock & Co. envelope. Keep money, return book and ring; no questions asked. Address F, box 148, TIMES OFFICE.

BILL FOLDER LOST—Containing sum of money, last Saturday between Broadway and Hill about 7th st., Los Angeles. Reward. Finder please communicate with box No. 756, TIMES OFFICE, Pasadena.

DOG—Lost, 7 mos. Airedale pup, with leather collar. Name Laddie. [illegible] Reward.

DOG LOST—From 4217 Halldale; Airedale, name "MIKE," license on collar. Suitable reward. No. ques. VERMONT 3689.

DOG, Scotch Collie, lost from 90 Fremont Place. Answers name "Mac." Round leather collar. Liberal reward. [illegible]

DOG LOST—From 4408 Melrose ave. small black and tan female dog. Reward for return.

DOG, BIG WHITE COLLIE, LOST. BIG REWARD. PH. WASHINGTON 380.

DOG LOST—Shepherd, L. A. license 4456. Call HOLLY 5170. Reward.

DOG LOST—Brindle bull dog, Boston. English brindle in left eye. 419 E. 9TH.

DOG LOST—English bull dog, white, black spot on back. PHONE [illegible] Reward.

EARRING lost on S. Grand ave. between Selwood 10th, having gold filigree circle with jade ball in center. Finder return to TED SHAWN STUDIO, 932 S. Grand ave. Reward.

EARRING, gold, antique, lost at Ambassador Wednesday p.m. Reward. [illegible]

FUR—LOST, fur scarf, light brown, on Venice boulevard, between Universal City and Lankershim boulevard. Sunday night. Call [illegible] 138 N. HOBART ST., Los Angeles.

FUR, lost Tues. Stone Martin neckpiece, 2 skins. Inside or in front Bdwy. entrance Grand Central Market. Reward. BDWY. 4062.

FUR—Lost, gray squirrel neckpiece, corner Sunset and Ivanhoe, where car stops. PICO 3783. Reward.

FUR—Lost, a sable neckpiece, Tuesday, between Pacific Palisades and Kingsley Dr. Reward. Phone 567146.

FUR, fox, lost, 6th st. bet. Hill and Bdwy., Reward if returned to [illegible] PA[illegible] BLDG. Pico [illegible]

SPECIAL NOTICES— Miscellaneous

Optometry.

OPTOMETRIC CLINIC—Free examination of the eyes for glasses in charge of registered optometrists; daily 9 to 5; Mon., Wed., Fri. eves. 7 to 9. Los Angeles School of Optometry, Wright & Callender Bldg., 4th-Hill Sts. 66241.

12 treat. $10; Violet Ray, massage and adj. 710 Amer. Bk. Bldg., 2d-Spring. 65150.

Society Meetings.

LONESOME club moves to Hora, 7th st., near Figueroa, meets Mondays and Fridays. Grand opening Friday, March 2nd.

Detectives.

SECRET investigation. EXPERT handwriting. A. F. Smith Agency, Wilcox Bldg. [illegible]

ALBERT J. CODY

1212 S. Grand. Consultation free. Bdy. 6940.

Dentists.

PYORRHEA CURED—With a written guarantee. [illegible]

Auto Trips and Travel Offers.

S-A-N F-R-A-N-C-I-S-C-O

$12.85 ONE WAY, $20.50 ROUND TRIP. LIMITED, 7 A.M. EXPRESS, 8 A.M. THROUGH IN A DAY. ORIOLE, 3:45 P.M., NIGHTHAWK, 7 P.M. THROUGH IN A NIGHT. Others with stopovers on way. SCENIC COAST ROUTE.

S-A-N D-I-E-G-O

$3.30 ONE WAY, $5.50 ROUND TRIP. 7:30 a.m., 9 a.m., 10 a.m., 11 a.m., 1 p.m., 2 p.m., 4 p.m., 6 p.m., 11 p.m. In making reservations ALWAYS SPECIFY via

P-I-C-K-W-I-C-K S-T-A-G-E-S

5th & Los Angeles Sts. Phone Pico [illegible]

DRIVING to Phoenix in large car Sunday or Monday. Will take two or three passengers. Phone GLENDALE 335-R.

TOUR to N. Y., via Kan. City, Chi., about Apr. 1. Want company "on the sq." pref. Address J, box 256, TIMES OFFICE.

WANTED—6 passengers, for El Paso, Tex. For information. Call PICO 4719.

PERSONALS— Business

KNOW THY FUTURE.

KENDALL STUDIO

OF PSYCHIC SCIENCE, 1924 W. 6TH ST. JEROME H. KENDALL, Ph. D. GRADUATE LICENSED PSYCHOLOGIST, CLAIRVOYANT AND SPIRITUAL MEDIUM.

ESTABLISHED 25 YRS. SEE THE BEST. KENDALL gives important advice, help and information on all affairs of life, business, changes, advancement, health, love, marriage, influence, journeys. If perplexed, worried, in trouble or doubt, consult JEROME KENDALL. (A doubter never wins.) Call today. Lessons and readings 10 to 6. Thursday eve. open until 9. Special reading $1; satisfaction guaranteed. Business strictly confidential. Maid in attendance. CLOSED SUNDAYS. 1924 W. 6TH ST., cor. Westlake ave.

YOUR REAL OPPORTUNITY.

3 beautifully located lots, right in line of greatest and best growth, 60x160 each. A strong financial company is to drill for oil close to these lots and if successful as is predicted by the most competent engineers, each of these lots will be worth a fortune. If no oil is discovered they will still be ideal for residential purposes. From any standpoint the investment is a fine one and may make you rich. Will sell one or two of the lots at $1100 each and you can pay the one-tenth down, balance easy monthly. There is nothing on the market that can compare with the opportunity. Address R, box 480, TIMES BRANCH.

HOWARD L. MORTON

SPIRITUAL ADVISER AND TEACHER.

HEALTH, BUSINESS, DOMESTIC AND ALL personal affairs advised upon; no matter what your trouble or desires may be, HOWARD L. MORTON can help you. $1. Hours 10 to 5; Sunday, 1 to 4. 530½ S. BROADWAY, between 5th and 6th Sts.

LA MONTE ACADEMY, Mountain School for Boys. Special rate to age 12, $85 per month and laundry charges, everything else free; tuition horseback riding, military instruction, swimming, target shooting, athletics, hiking etc. Regular Army instructor, experienced nurse, college graduate as teacher. Staff of five experienced adults. LA MONTE ACADEMY, 529 Security Bldg.

LEARN TO LIVE RIGHT. MEDIATORIAL. KNOW YOUR CAPABILITIES. YOUR FUTURE CORRECTLY REVEALED. SICKNESS AND BUSINESS TROUBLES ARBITRATED. Mrs. Gentry. PERMANENTLY located. Consultation free. 9 TO 9. 1543 W. 7th st. Wilshire 58. Open Sundays.

PERSONAL—WHEN IN DOUBT, CONSULT MADAME ROSE. SPECIAL READING $1. PALMIST, GIFTED CLAIRVOYANT. ADVICE, BUSINESS OR DOMESTIC. HOURS 10 TO 8. OPEN SUNDAY. 807 W. 9TH, NEAR HILL. PH. 64488.

RED BUGS, MOTHS, FLEAS, And all other vermin exterminated. ANGEL CITY FUMIGATING CO. 320 W. 3rd St. Ph. 65600—Bdwy. 381.

WOMAN living on her homestead wants good neighbors. Will locate one person on 320 acres in L. A. County near her claim. Fine proposition for anyone wanting good tract of land. MRS. PHELPS, 383 S. Grand Ave., 10483.

CHAS. HOYT—Spiritual advisor & teacher. Does your future happiness interest you? Business and domestic. Hours 11-6. Fri., Sat., p.m. 754½ West 7th st., near Flower.

WANT to hear from nice refined lady, about 25 (years old,) who wants a real live man to help her improve or build on her vacant lots in L. A. (All) answers confidential, observed or returned. Address K, box 121, TIMES OFFICE.

UNIT owners in non-dividend paying oil syndicates have good opportunity to regain losses without further investment. Consult ROBERT MORGAN, 316 Hollywood Security Bldg. Phone 437654.

EARN money—Have good clothes and more of them by making them yourself. Few more pupils to join my classes in dressmaking. Call PICO 2211, Apt. 308, mornings.

ARE YOU LOOKING FOR INVESTMENT? See me at once, fine close in Figueroa, $60,000, $25,000 will handle. 1545 WRIGHT ST., apt. 4.

VIRAL VANCE—Ordained spiritual adviser. Special reading, $1. Hours 10 to 8. 801 S. HILL ST. Cor. 9th. 7 languages spoken.

UNIT OWNERS in nondividend paying oil syndicates have good opportunity to redeem losses without further investment. Robert Morgan, 316 Holyd. Sec. Bg. 437654.

BOOKS kept by specialist, statements and income tax returns prepared. FRANK W. REA COMPANY, 603 Merchants National Bank Bldg. Pico 4646.

"WHO OWES YOU?" We collect anywhere. FREDERICK RAY, 215 Merritt Bldg., 8th-Bdwy. Bdwy. [illegible]

WANT ELDERLY LADY TAKE BOY 9 YRS. TO PICTURE SHOWS. ADDRESS J, BOX 276, TIMES OFFICE.

CONGENIAL boy 18 wants young fellow to share expenses of apt. PHONE 10849, Apt. 404.

TROUBLES? See Madame Mills, world's famous reader, ladies only. SEE THE BEST. 1323 So. Hill st. near The Venice.

NEED a man who has handled real estate salesmen. Apply letter, stating experience. Address J, box 84, TIMES OFFICE.

HIGHEST cash prices paid for diamonds. M. LIGHT, 901 Title Guaranty Bldg.

Inquiries—Missing People

WILL Joseph Miller, formerly night watchman at Ninth and San Pedro sts., Dec. 1921, kindly address H, box 100, TIMES OFFICE.

BUSINESS ANNOUNCEM'TS Miscellaneous

CALIFORNIA DISABLED VETERANS AND OTHERS

Come to 239 S. Hill st. and see MR. C. A. SNOW, Disabled Veteran World War and member State Post D.V.W.W. LEARN SOMETHING TO YOUR ADVANTAGE. Open 9 a.m. to 9 p.m.

INCOME tax returns; individuals, partnerships, corporations and farmer's special forms. See J. ENGQUIST, 512 Grant Bldg., 4th & Broadway. Phone 63207. Consultation free.

ALL CLASSIFIED ADVERTISEMENTS FOR THE SUNDAY TIMES MUST BE RECEIVED BEFORE 7:30 P.M. SATURDAY. GET YOUR ADS IN EARLY.

MACHINE and experimental work models, dies, etc., high-grade machines, work at a reasonable price. FORDABUTIC REFRIGERATION CO., 138 W. 17th st.

1000 BUSINESS CARDS, $1.50. OTHER PRINTING IN PROPORTION. ROYAL PRINTERY, 104 WINSTON ST.

WE haul rubbish all kinds, pick up, trim trees. BOYLE 3658, 5-10 p.m.

LOS ANGELES CAN CO., 303 313 San Fernando Road. Phone LINCOLN 389.

Attorneys and Counselors.

C. C. CASWELL, ATTORNEY. ADVICE FREE. General practice. Private, confidential. 206 WESTERN MUTUAL BLDG., 321 W. 3rd st.

ALL legal matters, advice free. 340 DOUGLAS BLDG., 3rd & Spring. 63942. Open Mon., Wed. & Fri. eve. 7-9. Sun., 11-12.

W. R. BARNES, the Poor Man's Attorney. 352-3 WILCOX BLDG., 2nd and Spring.

FREE law advice; husband-wife, personal injury, loans. 546 Douglas Bldg. Eve. 6-8.

Stenography and Typewriting.

GIRL wants typing to do at home. 1337 W. 7TH ST. WIL. 7764.

BUSINESS ANNOUNCEM'TS Miscellaneous

Income Tax Experts

R. A. NIGHTOWER, income-tax advisor and public accountant, 412 PACIFIC FINANCE BLDG. Pico 8451. Also branch office 225 Wholesale Terminal Bldg.

INCOME TAX REPORT must be filed by March 15. Reasonable charge. Notary service open eves. until 9 p.m. 844½ W. 10TH. Ph. 54705.

INCOME TAX returns properly prepared by specialist. Books opened, closed and kept by contract. G. H. GOODFELLOW, 705 Marsh-Strong Bldg. 66800.

MARY R. HARPER, 442 Byrne Bldg., 253 So. Broadway. 2 years with income tax bureau, Washington, D.C. Ph. 11165.

INCOME TAX returns prepared. FRED HOUGHTON, 601 California Bldg., 2nd and Broadway. PICO 5087.

ERNEST E. GODFREY (C.P.A.) INCOME-TAX SERVICE. 612 Washington Bldg. Phone 66106.

INCOME tax returns prepared. FRED HOUGHTON, 601 California Bldg., 2nd & Broadway. PICO 5087.

INCOME tax returns prepared $2 and up. 708 CIT. NAT. BK. BLDG. 64616.

Contractors and Builders

PLANS FOR ANY KIND OF STRUCTURE drawn by a qualified arch. designer for contractors and builders at a reasonable rate. Plans so that you can build from them and accurate to pass the building department. Designs that are architecturally correct and to please the pocketbook of your client. Specifications if desired. See my work and then—action. Phone Holly 3347 and ask for LEWIS.

$100,000 FUND FOR NEW CONSTRUCTION. BUILDERS' FINANCE ASSOCIATION will lend all the money on easy monthly payments, and build a home on your clear lot. Immediate inspection of lot, sketches made and estimates given at once. Free plans. Office open Saturday afternoon. Evening appointments made upon request. 410-12-14 LAUGHLIN BLDG. Phone 822291.

BEFORE BUILDING—Investigate the advantages offered by the "Provident Housing Plan." We guarantee low cost, easy terms, LOANS up to 80%. Absolute protection against mechanics' liens, etc. All banks and reputable business firms indorse our methods. Homes provided in any part of L. A. county. PROVIDENT HOUSING SOCIETY, 701 American Bank Bldg. Pico 6014.

WILL FINANCE TO 75%—

Interest 7%—No Bonus.

Specialists in designing and construction of apartments, courts, flats and hotels.

APARTMENT BUILDING CO. 620 Pacific Finance Building.

WE will build and finance on your clear lot. Payments like rent. Free plans. No delay. Bungalows, flats, courts or store buildings.

THE GUARANTY BUILDERS, 1020 Stock Exchange Building. Phone 822768.

BUILD NOW!

If you own a lot we will furnish the money and build for you. Terms like rent. Free plans. Call and see us. EDWIN S. DOUGLAS, General Contractor, 601 Stock Exchange Bldg., 639 S. Spring.

BUILD income property. Double bungalows, flats, bungalow courts. Profit by our 25 years' experience in Los Angeles. We assist in financing. FULTON & FULTON, 706-709 Equitable Bldg. 106 N. Spring st. Phone 67811.

HUSBANDS & WIVES. We furnish the money and build. Why pay rent when you can build your home and be your own landlord? Come in and talk it over. STATE MORTGAGE & FINANCE CO., 604 South Flower st.

FOR $12.50 per day I build your house and guarantee quick, satisfactory job. Besides save you the contractor's profit. Leave your address or phone and we will talk it over. Phone BOB SHEEDY, GARVANZA 3779.

YOUNG man, executive ability general construction, familiar with all details of business end and construction as well, desires connection with firm of contractors or individual. Address J, box 271, TIMES OFFICE.

CARPENTERS—With a little capital to buy lots and build houses, will sell like hot cakes. Holly Heights Tract, across the road from Hollywood Country Club. We will help finance you. Phone VAN NUYS 139-J-4.

P-A-L-L-E-N — M-A-U-R-E-R ENGINEERS AND BUILDERS. Industrial, Commercial and Apartment BUILDINGS, ALTERATIONS. 625 GROSSE BLDG. PHONE 824468.

APARTMENTS—FLATS—RESIDENCES Designed, Built and Financed. Let me assist to materialize your plans. I can finance your building. P.A. WEEGER, 547 Douglas Bldg. 61573.

GRADING, TEAMING— And excavating. By day or contract. Any size job. We make a specialty of cement work. Have complete outfit. Phone 597296. E. A. SIMMONS.

WILL FINANCE YOUR HOME TO 100% WHERE I BUILD IF YOU HAVE GOOD CLEAR LOT. LARFIELD, 253 S. BDWY., ROOM 214. BDWY. 416.

MODERN homes. If you want something different see me before submitting your plans. MR. JENNINGS. Call evenings. Phone 571067.

WILL build to suit you, on wage or bonus basis, or percentage. Use your plans or will furnish to suit and save you money. 3808 HALLDALE. Ph. 700-541.

BUILDING COSTS ARE DOWN. I will build mod. 4-rm. bungalow, $1700; 5-rm., $2000; 6-rm., $2800. Plans furnished. C. WESLEY TAYLOR, 451 Black Bldg. [illegible]

STOCK and special plans; cheapest, best; 200 different designs. Bungalow Book, 50c. Angelus Architectural Service Co. 201 Western Mutual Bldg. PHONE 821955.

BUILD BETTER HOMES and income property, accurate plans and specifications necessary. HARRY A. LINCOLN, Architectural Designer, 5803 Moneta. Ver. 288.

CONTRACT OR DAY WORK, cement brick or carpenter work; small jobs solicited. 331 MASON BLDG. Phone 822083.

CEMENT work done of all kinds, contract price. H. M. MOTZKUS, 5700 S. Vermont, Ver. 975.

BUNGALOW BOOKS—SINGLE AND DOUBLES, 50c. 827 I. W. Hellman Bldg., 124 W. 4th st.

PAINTING, PAPERHANGING and tinting. Est. cheerfully given; no jobs too small or large. Best material. WEST 834.

GARAGES, $50 and up, any size, anywhere. Shell of small house, $150. 534 W. 54TH ST. Phone 298781.

WHEN ready to build or alterations call L. BROWN, 2731 W. 15th st. Phone WEST 5963. Can save you some money.

BRICK work, chimneys, cement and concrete work. Day or contract. Anywhere. H. BURLEIGH, 5110 S. Figueroa.

YOU furnish lot, I'll finance building plans if desired, consultation free. G. H. SEWARD, 765 Gower st. Holly 4108.

CARPENTER AND JOBBING. Store fronts and fixtures. Gen. Bldg. Contractors. WYATT BROS., 3512 S. Main. 23441.

BUILD temporary houses on lots, partly paid. Terms. P. O. BOX 116, INGLEWOOD.

PLANS DRAWN, REASONABLE RATES. Ready-Made Bungalow Plans, $5. 439 SAN FERNANDO BLDG. 4th-Main.

V. M. RICKERT—Carpenter, repairing, remodelling, building of all kinds, by day or contract. 203921.

WANTED—Cement work all kinds machine mix. Get my fig. 1131 W. 54th. Ver. 4400.

DRAINBOARDS, floors, mantels. Call E. W. GREENFIELD, South 4002-J.

CARPENTER, general building, alterations, repairs and cabinet work. 554885.

PLASTERING CONTRACTORS, Kidson & Munro. West 1397 or 291125.

CARPENTER & Cabinet Work; alterations; screens; bungs. built to order. WIL. 1463.

TEMPORARY HOUSES, $85 and up. XL Plans. Route 5, box 971, L.A.

CALL SOUTH 7359-R FOR PAINTING Paperhanging and Plaster Patching.

PLANS, estimates free. I build. 815 UNION LEAGUE BLDG. Ph. Pico 1021.

CEMENT contractors; everything in cement mach. mixed. Est. given. 80. 3900.

BRICK plastering, cement work, remodeling; repairing our specialty. 581706.

CEMENT work, all kinds, drives, walks, etc. Repair work, day or contract. PH. 24813.

CARTER & CARTER, carpentering, remodeling and jobbing. 987 Blaine. Ph. 53027.

PAINT., PAPERING, TINT. REAS. $6 UP. INC. PAPER. 6400 MONETA. 209575.

A. OSBOURN—PAINTING, TINTING, PAPERHANGING. Phone 535-79; reasonable.

PLASTERING CONTRACTOR. 1212 W. Florence ave. Call WALL, Vermont 4174.

CEMENT WORK, ALL KINDS, FREE ESTIMATES. PHONE 596480.

F. STEDHAM, cement contractor, expert wk. Estimates given. 719 E. 45TH ST. 297269.

BLUE PRINTS, plans, specifications, estimates free. Spickerman, 227 Bryne Bldg.

EXCAVATING, grading, cement work. ROBB. COMBS, 4583 Melrose. 598507.

HARDWOOD FLOORS, sanding, scraping, old floors cleaned, waxed, reas. Hansler, 59227.

LET Druce build your house, 4 rooms, $1400 complete; will guarantee. 436550.

TREES—All kinds removed, topped and trimmed. PHONE 765043.

FIREPLACES, chimneys, any kind, artistic, guarntd. C. RACE, 142 W. 25th. 25129.

Manicuring, Chiropody, Facial and Scalp Treatments.

HAZEL MOORE. No-Foots, tired, achy, sweaty feet relieved. 10-6. 302 GROSSE BLDG., 6th & Spring. Competent asst.

ANNA WOOD and Charlotte Mills, manicuring. 143½ S. BROADWAY, Rm. 2.

MAY SEDGWICK, manicuring. ROOM 207, MASON OPERA HOUSE.

ETHEL Carpenter, manicuring, scalp treatment. Hrs. 9-7. Open Sun. 848 W. 9th st.

MANICURING, Miss Patsy Neal and Olive Mitchell. 213 W. 9TH.

Florists and Nurseries.

TREES—SUN NURSERY, SHRUBS. 3423 S. SAN PEDRO ST. PH. 291638.

BUSINESS ANNOUNCEM'TS Miscellaneous

Cesspool Cleaners.

CALIFORNIA CESSPOOL CLEANING CO. Wil. 1512. Undergound drainage. Wil. 8507.

ACME CESSPOOL CO. WILSHIRE 3156. Pumping and construction.

Furs—Remodeling, Etc.

FUR WORK BY EXPERT. Years of experience. Be sure and get my prices on remodeling, repairing, tanning, cleaning and dyeing furs. MADAM LENORE, Room 319 Loew's Theater Bldg. 823396.

Patents and Patent Attorneys.

EXPERT ADVICE AND OPINION FREE. A. K. MARTALL, PATENT ATTORNEY. ESTABLISHED 16 YEARS. OFFICE 471, 124 W. FOURTH ST. SEARCHES MADE FOR $5.

HAZARD & MILLER, H. Miller, formerly 8 years member Examining Corps U. S. Pat. Office. Hazard's books on patents free. 5th & Central Bldg., 6th and Main.

A. J. FARNSWORTH, PATENT ATTORNEY and Consulting Engineer. No charge for preliminary advice. 1128 STORY BLDG., 6th and Broadway. Tel. 61307.

PATENT & TRADE-MARK information free, atty's fee reduced. MARTIN P. SMITH, 221 Cons. Realty Bldg. Pico 6825.

ROBERT W. SMITH, PATENT ATTORNEY. PRELIMINARY ADVICE FREE. MAIN 1216. 415 SEVERANCE BLDG. 6TH-MAIN.

MANUSCRIPTS Typed. Rates cheap. PHONE 20815.

Ladies' Tailoring, Millinery.

FRENCH Parisian dressmaking, tailoring and remodeling made to measure, first-class, experienced, most reasonable prices. MADAME TROUP, 625 S. Figueroa st. Ph. 51787.

Roofing—New and Old.

SCOTT, THE ROOFER. 2211 Central ave. Roofs repaired, painted. SOUTH 48.

EDUCATIONAL— Miscellaneous

PRIVATE HIGH SCHOOL, also grade school, small classes. Day & evening. Enter any time. Tutoring, scenario & short story. L. A. COACHING SCHOOL, 2050 Orange, at Alvarado. 52218.

MRS. ROBERT HART, teacher of auction bridge, pupil of Mr. A. R. Metcalf, Chicago's authority on bridge. PHONE 561-238.

INVALID children for instruction in grade school subjects by child study specialist. Phone evenings, LINCOLN 3690.

Dancing.

PRIVATE dancing lessons every week day from 10 in the morning till midnight. No appointment necessary. We guarantee to teach anyone to dance who can walk. WILSON'S DANCE STUDIO, 417 W. 5th, between Hill and Olive. Phone 82970.

WE teach you to fox-trot and waltz in 6 lessons, latest steps. Private lessons. DEWEY STUDIO, 1249 W. SIXTH ST. 558714.

MODERN dancing taught by refined young lady from New York. PHONE 477691.

6 1-hour lessons, $2. Coast Academy, 3933 W. Pico. W. 6373. Children's class Sat.

WANTED—HELP— Male.

Miscellaneous

POSITIONS NOW OPEN.

BOOK-KEEPER, whole ...	$150
COLLECTOR, motorcycle or car ...	$135
MECHANICAL DRAFTSMAN ...	$150
ASST. BKPR.-TYPIST, lumber ...	$135
BURROUGHS POSTER, bank, near ...	$125
ORDER CLERK, plumbing ...	$100
TYPIST-CLERK, Glendale ...	$100
CLK.-TYPIST, lumber exp ...	$100
LEDGER CLERK, whole ...	$95
SHIPPING CLERK, mfg ...	$95
JUNIOR CLERK, oil ...	$80

CONSOLIDATED AGENCIES, INC., 901 Garland Bldg. (Agy.) 740 S. Bdwy.

BECOME A C.P.A.

Chief acct., cost acct., auditor, office manager, junior or senior accountant. Take our Home Study Problem Method Course. Standard in the business world. La Salle texts used by 410 of largest universities, schools and colleges in United States. Previous bookkeeping knowledge unnecessary. Easy terms. Free placement service—money-back guarantee. Get our free book, "Accountancy, the Profession That Pays." G. R. CARLOCK, Mgr. acc't dept. See inst. course adv. LA SALLE EXTENSION UNIVERSITY, 524 Title Insurance Bldg. Pico 3064.

WANTED—PLASTERERS, BRICKLAYERS & LATHERS.

EARN FROM $10 TO $15 DAILY.

Learn a trade by the Harris quick, practical training method. We teach the above trades in 60 to 90 days. Hundreds of jobs now open. Investigate and make us a call.

"LET HARRIS DO IT." HARRIS BRICKLAYING & PLASTERING SCHOOL. 313 S. FIGUEROA ST.

WANTED—MOTORCYCLE COLLECTORS. MUST KNOW CITY AND OWN MACHINE. PERMANENT POSITION. $30 A WEEK TO START. SEE MR. YATES, COLLECTION DEPT., TIMES-MIRROR CO., FIRST AND BROADWAY.

RUSH! RUSH!

Wanted young men over 18 and older men under 45 to prepare for P. O. CLERKS AND LETTER CARRIERS, ALSO RAILWAY MAIL CLERKS. Salary $117 to $150 per mo. UNUSUAL OPPORTUNITY. Permanent. See R. W. WILSON, 630 Stock Ex. Bldg. (See ins. course ad.)

IMMEDIATELY! IMMEDIATELY!

AUTO MEN WANTED—Learn automobile business by new, quick, practical method. Be sure of steady work at good pay. Hundreds of jobs now open. Qualify in short time in the big National Automotive Shops. Earn room and board while learning. Only cost is tuition fee. Free employment service. Call, write or phone for illustrated catalog. NATIONAL AUTOMOTIVE SCHOOL, 809 S. Figueroa. Telephone 53401. (See Inst. Adv.)

STENO.-CORRESPONDENT, GOOD EXECUTIVE material, $150, rapid advancement. Steno.-clerk, good desert position, $125. Young ins. clerk-cashier, $90, Jr. clerk, bond house, $75. Office boys. Openings constantly for acct'nts, bkprs., stenos. BETTER REGISTER. F. S. BEAVIS, Agency since 1912 for "EVERYTHING HUMAN FOR THE OFFICE," Chapman Bldg.

WANTED—Several men to prepare for GENERAL CLERK, PERMANENT L. A. position. Salary $110 to $125 per mo. Permanent. MUST ACT IMMEDIATELY. Exam. called for city civil service. See R. M. WILSON, 630 Stock Ex. Bldg. (See inst. course adv.)

HAVE you financial troubles? There is no good excuse for them! When I say that any honorable, energetic man or woman in L. A. and Southern Calif., can earn an independent living right in their own community representing Hercules Hosiery Mills, I mean it. See DIST. MGR., 815 Wright-Callender Bldg., L. A.

STEWARD for construction camp near city; must have A-1 references, $125 mo., fd. and 5% commission. This job is good for $250-$300 per mo. to right party. MURRAY & READY EMP. CO., 110 E. 2nd St.

WANTED—Registered voters, men and women to circulate petitions in and around their own precincts. Can make $7 day. See STEELE, 123 So. Bdwy.

WOULD you work for $150 per mo to start? That's small for Bair graduates. 12 weeks or less. Individual instruction. 635 BLACK BLDG. (See ins. ad course.)

WANTED—Learn barber trade, be independent for life. Wages while learning. Tuition reasonable. MOLER BARBER SCHOOL, 429 E. 5th St. (See inst. course adv.)

NEED at once for vacancies, SPEC. ORDER DEPT. 5 neat, business-like young men. See Mgr., Suite 434 MASON BLDG., 4th & Bdwy.

WANTED—Ambitious boy may earn tuition by assisting with janitor work. Apply at once. MACKAY BUSINESS COLLEGE. 63193.

A YOUNG man with average education for work for local business house. Permanent. No exp. See dept. mgr. at suite 226 at 702 SO. SPRING ST.

EXTRA PLAYERS FOR MOTION PICTURES, please apply to MOTION PICTURE PLAYERS' ASSN., 1614 Cahuenga, (Hollywood.) 921 W. 6TH, (Los A.) Open eves.

JANITOR for small apartment-house, nice living quarters. KENTUCKY APTS, Hollywood. 1707 Orchid ave. 57363.

WANTED—For help in choosing your life work, see Occupational Counselor, Room 501, Y.M.C.A. Hours 10-12. No charge.

WANTED—Advertising solicitor with experience as reporter. Also a reporter. RIVERSIDE ENTERPRISE, Riverside, Cal.

WANTED — Men to learn barber trade, small tuition, wages while learning. Am. Barber Col., 324 E. 5th. (See inst. C. ad.)

WANTED—TESTING ENGINEER, thorough education and commercial exper. in physics and chemistry. $150. Pico 529?. Sta. 7.

JANITOR wanted, thoroughly experienced. Apply WEST WILSHIRE APTS. 1023 Park View st.

2 MEN to cut 100 cords wood by contract. Out of town. Inquire 330 I. W. HELLMAN BLDG.

EXPERIENCED Ford and Autocar driver, over 25 years of age. Apply 635 S. SPRING.

BOY wanted to work in feed store. 3121 S. MAIN ST.

WANTED—Gen. office boy, typist. PACIFIC SERVICE AGENCY, 531 Mason Bldg.

WANTED—boy to work in machine shop. 3939 MONETA AVE.

WANTED—Boy with bicycle for delivery. G. F. HUTSON CO., 557 S. San Pedro.

WANTED—HELP— Male.

Miscellaneous

MURRAY & READY Leading Employment & Labor Agents. 110 E. 2ND ST.

5 Repair Mechanics, country, 60c hr. Cement Finisher, $8 day. Steam Roller man, city, $7 day. Blacksmith, $1.25 to $1.50 per hr. Roof Tile man, $7 day. 3 Bricklayers, $10 day. Cabinet Makers, $5 day. Brass Polisher, $5-$6 day. Blacksmith, Welder 55c hr. up. Glass man, $7.50 day. Railroad Machinist, 70c hr. 4 Carpenters, country, farm, etc., 75c hr. Finish Carpenter, $8 day. Carpenters, $7 day. Gardeners, new work, $4-$4.50 day. 2 Punch Press men $5 day. Truck Washer, $27.50 wk. Cyanide Tank man, $4.50 day. Car Washer, $30 wk. 3 boys, factory, $10-$12 wk. Presser, $35 wk. Steward, const. camp, must be A-1, $125, fd. com. Cooks, Plumbers, Dishwashers, Janitors, Porters, Blade man, $4.25 day. 2 car washers, $65 mo., fd. Ranch hands, Teamsters, Milkers, Hog man $60 mo., fd. Choremen, 50 Laborers, city and country, $4 to 4.50 day. Married Ranchers, Teamsters, Orchard men.

WE LEAD—OTHERS FOLLOW.

WANTED—

A GOOD MARRIED MAN

Not over 40 years of age, to take a position with weekly industrial insurance company opening the State of California. Good wages, chance for advancement. Apply MANAGER, 1113 Garland Building.

FIRST-CLASS EXPERIENCED WHOLESALE FURNITURE SALESMEN. NONE OTHER NEED APPLY. PHONE BDWY. 6132.

WANTED—BKPR. Lmbr. exp., country	$150
STENO., Arizona	$150
BKPR. Produce co.	$130
CLK., oil co., country	$125
BURR. BKPR.	$125
CLK.-TYPIST, mfg. co.	$90
MULTIGRAPH OPR.	$90

THE PACIFIC AUDIT & SYSTEM CO., INC. 802 Story Bldg. (Agency.) 6th & Bdwy.

WILL give good room and board at $25 a month and the hours from 9 to 4 in exchange for light housework mornings and evenings. Applicant must be able to do plain cooking well. Apply at 2700 BRIGHTON AVE. Take West Adams car.

WANTED—Are you doing any home study? No? Then you are losing money daily. 350 courses to select from. Free catalog. INTERNATIONAL CORRESPONDENCE SCHOOLS, 320 Haas Bldg., 219 W. 7th st. Phone 62708. (See Inst. Course adv.)

BOYS WANTED. POSTAL TELEGRAPH CABLE CO. Can use 3 boys with wheels, 16 years or over; bright future for hustlers. We pay highest wages in town. Apply 431 S. SPRING.

EXPORT AND FOREIGN TRADE—Will interview a few reliable ambitious men, ages 19 to 30, with necessary qualifications to train for this work; give phone no. Address B, box 68, TIMES OFFICE. (See Inst. adv.)

WANTED IMMEDIATELY FOR LARGE PRODUCTIONS, PREFERABLY ex-cavalry and Northwest Mounted Police men, all nationalities. Apply C. H. DODS, 5540 Hollywood Blvd., room 209, HOLLYWOOD, Cal.

MEN—Are you rightfully placed in your work? Consult L. ALBERT WHITCOMB, expert on vocational guidance, for advice. Thurs. & Fri. eve., 7 to 9. 608 DETWILER BLDG., 820227. (See inst. course adv.)

APPLICATIONS for employment in the First National Bank of Los Angeles, Pacific-Southwest Trust & Savings Bank and First Securities Company should be made to the Employment Division, 732 LOS ANGELES STREET.

WANTED—Ambitious young man for old estab. commercial and selling firm. One willing to learn and work up in the business; $30 week to start. Small cash bond req., which is returnable. Apply MR. DALTON, 546 Title Insurance Bldg.

ARCH. DRAFTSMAN. BOOK-KEEPING. FLOOR MAN, AUTO. OFFICE EFFICIENCY BUREAU (AGT.) 822 LAUGHLIN BLDG., 315 S. BDWY.

IF you are out of work, can place a few good men for 4 months, steady work, $30 to $35 per week to start. See our mgr. at 420 GROSSE BLDG., 6th and Spring st.

A NEAT young man for permanent work, prefer resident of L. A. A splendid chance for rapid advancement. Apply room 684 at 124 W. 4TH, at 10 to 12 and 3 to 4 only.

WELDERS at 80c to $1.25 per hr. in demand. Ask us to prove it. Take short course in Y.M.C.A. AUTO SCHOOL, 715 S. Hope St. (See inst. course adv.) New class now forming.

MEAT CUTTER. An elderly man of good appearance, small wages, short hours and two meals a day. Apply any day after 2:30 p.m. 5467 HUNTINGTON DRIVE, Sierra Vista.

JANITOR (WHITE,) AGE 30 TO 40 YRS. FOR NIGHT WORK; MUST BE EXPERIENCED AND STEADY. SALARY $80. APPLY ROOM 800, 209 E. 8TH ST.

WANTED—A butler in small family in Altadena. Must be experienced and have high-class references. Apply 2300 N. FAIR OAKS AVE., Pasadena. Telephone Fair Oaks 4410.

WANTED—EXPERIENCED WHITE JANITOR. MUST UNDERSTAND CLEANING OF MARBLE, TILE, ETC. SEE MR. LYLE, TIMES OFFICE.

WANTED—3 young men between 20 and 25 to learn salesmanship. Paid while learning. Apply 11 to 12 a.m. 619 SAN FERNANDO BLDG.

BOY WANTED—For delivering typewriters and supplies. Must have bicycle. Good opportunity to learn trade later. Apply 608 DELTA BLDG.

IF YOU ARE TALENTED and wish to affiliate yourself with a Community Theater, call 612 CALIF. BLDG., Los Angeles Theater.

WANTED—Good strong boy with wheel to carry morning newspaper route between Slauson and 65th st., west of Hoover. Good pay. WEST 3908.

Store and Office

STENOGRAPHER, RAPID ...	$150
STENOGRAPHER, rapid, country ...	$145
DRAFTSMAN, structural steel ...	$200
COMPTOMETER OPERATOR ...	$100
BURROUGHS OPERATORS ...	$100-$125
BOOK-KEEPERS, longhand ...	$90-$125
JUNIOR CLERKS & Ofc. boys ...	$60-$75

WESTERN SERVICE BUREAU (Agcy.) 664 Met. Theater Bldg., 6th & Hill.

WANTED—COM'L DEPT.	
STENO., young, A-1 opening ...	$150
TYPIST-CLERK, speedy, young ...	$150
COLLECTOR, local experience, A-1 ...	$150
SALESMAN, paint line, A-1 ...	Good
OFFICE BOYS, several, 1 with wheel ...	$70

HUMMEL BROS. (Agcy.) 539 Douglas Bld. 3rd and Spring streets.

THOROUGHLY EXPERIENCED SALESMEN FOR SILK SECTION. APPLY SUPERINTENDENT, COULTER'S. 7TH AND OLIVE.

BOOK-KEEPERS ...	$125-$150
BANK BKPRS., about 10 ...	$100-$125
A-1 CLERICAL, age 25, (beach) ...	$125
STENOGRAPHERS (4) ...	$100 to $150
CLERICAL, figure lumber, north ...	$140

CALIFORNIA COMMERCIAL SERVICE, 514 Pac. Finance Bldg., 6th-Olive. (Agcy.)

EXPERIENCED office man, age about thirty, for position leading to sales work. Answer in own handwriting, giving experience, references, salary expected. Address R, box 414, TIMES OFFICE.

YOUNG MAN FOR DETAILING AND ESTIMATING REINFORCING STEEL. PREFER ONE RECENTLY THROUGH ENGINEERING SCHOOL. APPLY TO MR. CHAMBERLIN, 1402 S. ALAMEDA BEFORE 11 A.M.

WANTED—An experienced silk and dress-goods salesman for specialty store at beach. A position open for the man who can sell goods as well as trim windows. Not over 30 years of age. Address E2, box 13, TIMES OFFICE.

WANTED—BURROUGHS MACHINE BOOK-KEEPERS, DOWNTOWN BRANCH BANK REQUIRES SERVICES OF 4 THOROUGHLY EFFICIENT MEN. STATE EXPERIENCE AND SALARY EXPECTED. ADDRESS P, BOX 314, TIMES BRANCH.

WANTED—Store man, one capable of taking full charge of store dept. in a large store here. State experience, references, and salary expected. Address R, box 453, TIMES BRANCH.

ARCHITECTURAL draftsman ...	$50 wk.
BK.-KP., (25-30) ...	$150
STENO., clerical, A1 opening.	

EMPLOYERS' SERVICE BUREAU (Agcy.) 415-17 Merritt Bldg., 8th and Bdwy.

WANTED—Experienced book-keeper with established house in Los Angeles. Give age, experience and references. Address R, box 466, TIMES BRANCH.

GARAGE, office clerk, immediately, permanent position, good salary. Prospects. Apply CLIPPINGER & KINCAID, 7th and Central.

MALE stenographer with a little bookkeeping experience. Prefer young man. Apply Friday at 336 AZUSA.

WANTED—Office boy, $12 wk. Apply Publicity Dept. GOLDWYN STUDIOS, Culver City.

INTELLIGENT young man, 16 to 20 yrs. of age, who can operate a typewriter. [illegible]

WANTED—HELP— Male

Store and Office

ACCT., some typing, temp. ...	$8 day
CORRES., sales mgr., (dealer exp.) ...	$175
MECHANICAL draftsmen ...	$100
TOPOG. draftsmen (U. S. citizens) ...	$140
STRUCTURAL steel engineer ...	open
ARCHITECTURAL draftsmen ...	open
ACCT. (local, full charge) ...	$200
LUMBER ACCT. (north, full charge) ...	open
BK-KP. (full charge) ...	$150
CIVIL ENGINEER (draftsman) ...	open
PRODUCE bk-kp. (take charge) ...	$125
LEDGER bk-kp. (local, young man) ...	$100
LEDGER and lumber biller (north) ...	$125
COLLEGE graduates (young bus.) ...	$65
ACCT. (qualified seniors) ...	$200
AUTO cashier, book-keeper ...	$100
BK-KP. (Elliott-Fisher exp.) ...	open
ADJUSTMENT mgr. (retail exp.) ...	open
INVOICE mgr. (charge dept.) ...	$150
BANK MEN—L.B. Burros, bk-kprs., transit men, tellers, asst. tellers, escrow men,	
PRICE dept. mgr. (mach. exp.) ...	open
STENOS. (downtown) ...	$130-$150
STENO. bk-kp. (local man) ...	open
TYPIST, BILLER (young) ...	$90-$100
SHIPPING ASST. (local dry goods) ...	$85
PACKER (exp. hdw.) ...	$90
O S & D CLERKS (R.R. exp.) ...	open
BOYS, over 16, well dressed ...	$60-$75

ORGANIZATION BUILDERS EMP. AGY., 400 Central Bldg., 6th and Main sts.

WANTED—BUYER AND MANAGER FOR THE COAT AND SUIT DEPARTMENT. ONE THOROUGHLY EXPERIENCED IN BARGAIN BASEMENTS. APPLY, ADDRESS H, BOX 222, TIMES OFFICE.

FIRST CLASS RETAIL RUG SALESMEN AT THE FIFTH STREET STORE. STEADY, WELL PAID POSITIONS WITH CHANCE FOR ADVANCEMENT. MUST BE PRODUCERS. APPLY EMPLOYMENT OFFICE, MEZZANINE FLR., 9:30 A.M.

YOUNG MAN FOR ASSISTANT BUYER OF LINENS. APPLICANT MUST HAVE HAD EXPERIENCE IN THIS CAPACITY IN HIGH CLASS STORE. ADDRESS H, BOX 158, TIMES OFFICE.

WANTED—YOUNG MEN. Recent College Graduates, Wishing to engage their entire time in learning the BOND BUSINESS. Reference as to energy, ambition, integrity necessary. COMPENSATION PAID. Address R, box 510, TIMES BRANCH.

WANTED—A young man who can qualify as a competent double-entry book-keeper. Position is open in large newspaper. Salary to start $25 a week, with advancement as earned and merited. This position is one where skill, attention to detail, and good handwriting are required, and is a good opportunity for one who is desirous of a permanent position. Address J, box 245, TIMES OFFICE.

5 GOOD BANK MESSENGERS, about	$65
2 young ADDING MACHINE OPRS.	$90
young BURR. BK-KPRS.	[illegible]
STENOS. & BK-KPRS.	[illegible]
STENOG., little bk-kp.	$25 wk.
young STENOG. & BK-KP.	$115

BETTER REGISTER NOW. COLLINS' COML. SERVICE AGCY., 424 S. Broadway, Room 600.

ADVERTISING EXECUTIVE—Experienced man to take full charge of co-operative advertising medium. Must be able to handle publication, distribution, and to open new accounts. Men who have not earned $5000 per year not considered. State qualifications. P. O. box 348, SAN FRANCISCO. Applications will be held confidential.

EXPERIENCED credit man, state age, experience and references. P. O. box 1573, Los Angeles.

Salesmen and Solicitors

SECURITY SALESMEN, ATTENTION!

We wish to enlist the services of a few high-class men who are capable of working on a finance issue. As this is a dignified connection with an exceptional directorate of bankers and business men to work with, we wish only to associate ourselves with intelligent and experienced men. Applicants who know they are able to qualify will please call in person. GENERAL FINANCE CORPORATION, Suite 323, Consolidated Realty Bldg., 6th & Hill sts.

WANTED—SALESMAN, CITY WORK. AGE 30 TO 40. PREFERABLY MARRIED. ONLY HIGH GRADE APPLICANTS DESIRED. Call between 9 and 11 a.m. JOSEPH BLAKE, 1657 W. 7TH ST.

SALESMEN having experience automobile accessories line, or familiar with automobiles and their parts preferred, but not necessary to call on repair men, garages and dealers. Must be willing to travel permanent territory given after work is proven. Salary and expenses with rapid promotion, energetic workers looking for permanent positions will find this an unusual opportunity to connect with large manufacturing concern, nationally known, making widely advertised article. Give reference past three positions held, time with each, age and family conditions in first letter. Correspondence considered confidential. Address K. K., box 930, TIMES BRANCH.

STOCK SALESMEN.

Fast-growing California banking corporation, capital $1,000,000, paying dividends regularly, is placing a very attractive new issue. Exceptional opportunity for experienced, high-class men for permanent representation all over the State; choice territory. Highest commissions, real sales co-operation given. 508 MARSH-STRONG BLDG.

WANTED—CLEAN-CUT MEN of good appearance to connect with the livest oil development proposition in Santa Fe Springs. Live men with cars offered exceptional proposition. Unexperienced men with talking ability and energetic disposition will be trained while making big money. Unusual co-operation, splendid selling points and all the leads that you can handle. MR. STURGES, HOLLYWOOD OIL SYNDICATE, 1253 Loew's State Bldg., between 8-10 and 4-6.

SALESMAN FOR REAL ESTATE OFFICE. Must be capable of selling big properties, have car and know Wilshire and Hollywood. See manager, nine to eleven. B. O. McCORMICK & CO. 628 N. WESTERN AVE.

WANTED—SEVERAL EXPERIENCED BOND SALESMEN. See MR. DOLDE, Room 408 Pacific Mutual Bldg.

5000 WRIGLY gum penny vending machines and 5000 paper towell and soap penny venders to be installed Los Angeles county immediately. See the vender "smiling spearmint men" machines and others being made under new simple patents, underselling and outselling anything else on the market. Every machine a permanent customer. Manufacturing, sales, operating or all rights open for this and other territories. 808 I. W. HELLMAN BLDG.

WANTED MAN WITH SOME selling experience for positions as salesman in business chance department. Live man can make $6000 a year. Applicant should have auto and must be able to deposit $500 cash bond. See Mr. Howard. EDW. D. SILENT & CO. 5th and Hill. 406 Junior Orpheum Bldg.

SALESMEN.

Live Deal Live Leads! WESTERN GASOLINE CORP., 908 Haas Bldg., Los Angeles.

EIGHT young man, single, between 22 and 35 yrs. old as salesman in a railway station news stand. Outside of city. One who can furnish a small cash bond and first-class references. Apply after 9 a.m. at the news stand, SANTA FE STATION.

4 CLEAN-CUT ambitious young men, who desire to further their education. We pay $21 per week salary, extra bonus and commission. Also $150 scholarship to any college specified, if you qualify. PICTORIAL REVIEW CO., 515-517 Union League Bldg.

STOCK salesman to sell shares in a growing manufacture of ladies and children's wear. W. A. JAGEMAN CO., 4025 S. VERMONT.

WANTED—HELP— Male

Salesmen and Solicitors

YOU NEED MORE MONEY?

CHANCE TO WORK NEAR HOME.

Full or part time proposition, paying good remuneration will be made if you have foresight to see possibilities of the enterprise and a sufficient amount of funds to carry you for about two or three weeks. Then if your ambition and initiative are working you can turn your whole or spare time into dollars.

This is a clean cut proposition and one you will be proud to handle. It is a hard business in some ways and you will earn all you get, but it is a wonderful opportunity for one who desires to learn salesmanship and become a part of a clean, well established organization.

These things you can do right here in Los Angeles. This work will not interfere with your regular place or you can put in full time. Call 9 to 5 daily or 7:30 evenings. Mr. McKITTRICK, room 622 Consolidated Realty Bldg., 6th and Hill sts.

WANTED — EXPERIENCED NEWSPAPER SUBSCRIPTION SOLICITORS. SALARY AND COMMISSION. APPLY BEFORE 10 A.M. H. C. WILSON, CIRCULATION DEPARTMENT, 2ND FLOOR L. A. TIMES, 1ST AND BROADWAY.

THIS advertisement is directed to real estate salesmen with a proven record on income property. Could you secure exclusive listings from owners if you were able to pay their equities in cash? Could you sell the same properties on a low cash payment? We will give this opportunity to the man who can prove a past record of achievement in this line, also references as to character and integrity. Reply stating your qualifications. Address J, box 78, TIMES OFFICE.

WANTED. HIGH GRADE BOND SALESMEN. Preferably with clientele. WE ARE PUTTING OUT FIRST MORTGAGE BONDS. GENERAL SALES MANAGER, 811 Van Nuys Building. Pico 6148.

SALESMEN

Do you know that 95 per cent of the people are poor and 5 per cent are rich because the 5 per cent KNOW (what the 95 per cent do not), the LAW of making money. To which class do you belong? Many a man is a failure because of his lack of FINANCIAL education. INVESTIGATE. We teach you free and you earn while you learn. No investment required. Call 7:30 p.m. 330 CALIFORNIA BUILDING.

HIGH-CLASS experienced real estate salesmen wanted for WILSHIRE VISTA. Finest located subdivision in Los Angeles. See Mr. Evans at Wilshire Vista Office, 5600 Wilshire Blvd. McCARTY, VAUGHN, EVANS CORP.

WE WANT 3 or 4 clean-cut men who desire permanent connections with right firm and want to make money. These men must be ambitious and have good references. WE OFFER positions to represent a large, old-established business with AAA-1 banking connections and banking references, enlarging its clientele. Whole-hearted co-operation. Good leads and good remuneration. No soliciting. See MR. CALDWELL, 432 W. 11th st.

SALESMEN BRANCH MANAGERS BUS. MEN, MEN WITH CARS

(Allowance for transportation.) Leads furnished, Santa Fe Springs oil proposition, 10 acres. Liberal commissions. MR. BRIACK, Daily Oil Syndicate, 1130 Loew State Bldg.

SOME MEN LOOK FOR positions. OTHERS for OPPORTUNITY. We have the OPPORTUNITY where SUCCESS is a matter of your ability. A clean profitable business with the opportunity of earning upwards of $300 a month. Good character and sales ability principal requirements. References required. Communications confidential. Address J, box 114, TIMES OFFICE.

BUILDING AND LOAN INVESTMENT SOLICITORS. Must have sales experience. Livest and most progressive association in State. Best contract. Any territory in Montana. STATE BUILDING AND LOAN ASSOCIATION OF MONTANA, Lewistown, Montana.

SUBDIVISION SALESMEN.

Call at 1105 Chapman Bldg. If you want to line up with a live organization where you make real money. Good property, prices and terms right; makes selling easy. Every co-operation; big commission; must have car. MR. TAYLOR, General salesmanager.

WANTED SECURITY SALESMAN—High-class man who can sell a limited issue of legitimate industrial stock. Stock being sold for construction and development of going factory. Call between 9 and 12 a.m. MR. McCAUSLAND, Sr. Factory site, 685 Gibbon st. N. Main just across the L. A. river.

WANTED—EXPERIENCED SALESMEN to sell hotels and apartments. Beautiful offices. MUST have auto. Live wire can make good. Plenty of business. Call at 535 S. HILL ST., Room 357 Metropolitan Theater Bldg.

SOLICITORS—Want a number of high-class men for house-to-house canvass; permanent work for right men. See MR. FAY after 10 a.m. DIAMOND LAUNDRY, 8th and Towne ave.

WANTED—Salesmen experienced in selling sanitary and janitor supplies. We offer exceptional opportunity for right men. Must come well recommended; those with autos preferred. SANITARY & JANITOR SUPPLY, 828 S. Flower.

SALESMEN—Four live wires for road work, to interview merchants, bankers and doctors, $150 per week net easily made by men strong by the week bus. No samples to carry; nothing to sell in dull season. 409 I. W. HELLMAN BLDG.

WANTED—Salesman for the new policy; it pays 5 ways, sold only by The PACIFIC MUTUAL LIFE, assets $73,000,000; 55 years old; liberal compensation; free salesmanship course. Call at 545 S. OLIVE ST.

IF you are looking for a new quick selling proposition, not oil, real estate or stocks, but one where you can earn $8 a day or better, call at 315 CONSOLIDATED REALTY BLDG., before 10 a.m.

AUTOMOBILE salesmanager to take charge of branch; salesmen to sell automobiles in Ventura Co. on 3 most popular makes of cars; satisfactory references necessary. Phone Main Office, HUTCHINSON MOTOR CAR CO., Oxnard, Cal.

MAGAZINE SALESMEN.

Exceptional opportunity. Wells Outline of History, 4 volumes, included with the Review of Reviews and Collier's Weekly. $13 contract, payable $1 per month. 428 WILCOX BLDG.

CAN use two good salesmen with auto to sell units in new, big Santa Fe oil lease opening Sunday. Leads furnished, top commissions. 5460 SANTA MONICA BLVD. 9 to 12 a.m.

SALESMAN with filing-cabinet experience to handle a well-known specialty in Los Angeles, salary or commission basis. State age, experience, qualifications, phone number. Address R, box 434, TIMES BRANCH.

TWO experienced water-heater salesmen with car, call on trade. Drawing account. Splendid opportunity. References required. WERNER ELECTRIC WATER HEATING CO., 1040 S. Bdwy.

GOOD salesman and solicitor wanted for subdivision in South Alhambra. Call at Office, 714 Ocean-to-Ocean Highway, Alhambra, or phone for appointment Alhambra 1325. FRANK MELINE CO.

WANTED—A live salesman with a following in the dry goods trade, to carry a good line of vanity cases in la. Cal. Commission basis. HARRIS & ANDERSON, 131 N. Los Angeles st.

SALESMEN—For subdivision, big campaign now on, if you want to make money see me. MR. MAGUIRE, 328 Loew's State Bldg.

SALESMAN. A live wire to call on gift shops and small trade for an Eastern glass manufacturer of art and staple items of quality glass. 9 a.m. to noon. 322 WILCOX BLDG., 2nd and Spring Streets.

WANTED—Several neat appearing young men to learn salesmanship, work with sales mgr. Good pay while learning. See MR. WALLACE, 701 Grosse Bldg.

LIVE SALESMEN WANTED FOR BIG MONEY MAKER, AUTO ARTICLE. TERRITORIES OPEN. 10 TO 4, 790 E. 10TH ST.

WANTED—Have opening for two first-class FORD salesmen, experienced in selling Ford trucks. MR. CONKWRIGHT, KIDD MOTOR CO., 1152 S. Grand ave.

WANTED—Experienced sash and door salesmen. See MR. HAMRICK, Friday p.m. DIXON SASH & ADOOR CO., 650 S. Broadway, Pasadena.

ADVERTISING man who can get and hold accounts with real service backing him. Splendid position open. Address H, box 182 TIMES OFFICE.

2 MIDDLE aged men for sales work; remunerative work. See Mr. Salsman, GERMAIN SEED CO., 747 Terminal st.

WANTED—Man over 21, sales department. ILLINOIS ELECTRIC CO., 313-315 S. San Pedro. See Mr. Trimble.

SOLICITOR wanted for dyeing and cleaning. Apply at 1311 ORANGE ST.

LIVE BUNGALOW salesman. J. B. ALTHOUSE CO., 315 S. Western.

WANTED—HELP— Male.

Salesmen and Solicitors

SALESMEN.

I want some real salesmen who can sell. To these I can offer a real job. We have sold more lots than any other four subdividers have ever sold in the same length of time. Here are some of the figures of what our top men have made in the past week. Talk to these:

Lang	$472.50
Sims	[illegible]
Barnes	[illegible]
Irwin	[illegible]
Christiansen	[illegible]
Tisdale	[illegible]
Sapp	[illegible]
Schubert	[illegible]

Call at URBAN HEIGHTS Main Office, end of Brooklyn ave. car line. Men with autos go out Hastings to Evergreen, north on Evergreen to Wabash, east on Wabash to office. All men are going to make MORE money. I'll tell you why—Our property is the best in Los Angeles. Call and let me prove it. CLYDE STRINGER. ROBERT URBAN REALTY CO.

SALESMEN—LARGE CORPORATION OPENING LOCAL TERRITORY, HAS OPENING FOR FACTORY REPRESENTATIVE IN EVERY CITY IN CALIFORNIA. PREVIOUS EXPERIENCE NOT NECESSARY, AS WE TRAIN YOU. CALL OR WRITE WESTGATE SHOP, 142 SO. FIGUEROA.

SALESMAN that can tell the truth convincingly. We do not promise $500 monthly for we are not selling hot air or wild cat stock, but we do promise a good income to the man who will work 8 hours daily. Our product is staple and nationally advertised. SOUTHERN CALIFORNIA SALES & DISTRIBUTING CO. 4408 W. 2nd st., corner Western ave.

WANTED. EXPERIENCED AUTOMOBILE SALESMEN TO SELL FAST MOVING LIGHT CAR WITH SOME CASH TO FINANCE DEMONSTRATION. PLENTY OF PROSPECTS FURNISHED. ADDRESS J, BOX 90, TIMES OFFICE.

SALESMEN—WANTED—FIVE RED-BLOODED HONEST, HARD-WORKING MEN. EARNINGS UNLIMITED; WONDERFUL FUTURE FOR MEN WHO QUALIFY; ONE INTERVIEW WILL CONVINCE YOU THAT THIS IS AN OPPORTUNITY OF A LIFETIME. APPLY 501 METROPOLITAN THEATER BLDG. 322 W. 6TH AT HILL.

SALESMEN, COMPETENT MEN FOR PERMANENT POSITIONS WITH REAL ESTATE SUBDIVIDERS. Real estate experience not essential but selling ability is. You don't need an auto and we want men who will work and tell the truth. No high pressure, strong arm men need apply. POTTER & SMITH, 220 Loews State Bldg.

SALESMEN: With cars. Davis-Baker Company, Pasadena, offer excellent opportunity for two active salesmen on fast-selling low-priced Pasadena property. Real estate experience not essential to real dependable salesmen. Liberal commission. See MR. MERRICK, 215 Boston Building, Pasadena, and investigate record of success.

REAL Estate Salesman Wanted at once. Must be experienced, wide awake and a rustler. A good man can make a good limited amount of money. Good prospects furnished and will coach right man. L. M. FORD, 114 Santa Monica Blvd., Santa Monica, Cal.

R. E. SALESMAN WITH CAR.

One who is familiar with Hollywood and Melrose district. Good [illegible] for live man. MELROSE DISTRICT CO., 5040½ Melrose, and W. 6th & car line.

SOLICITORS—YOU CAN MAKE MORE MONEY IN REAL ESTATE. Join us on a new tract. FASTEST SELLING IN TOWN. Call from 9 to 11 a.m. RIGALI VIRELACH. 250 S. Figueroa St., near 3rd st.

SALES MANAGERS.

Two assistant sales managers for oil division. Must have car, be live wires and able to secure solicitors and train them. See MR. TAYLOR. 1105 Chapman Bldg.

REAL ESTATE SALESMAN

Wonderful chance for high class man with car. Must know values, property values and own car. [illegible] LLOYD CURTICE CO. [illegible] Hollywood Blvd.

WANTED EXPERIENCED REALTY SALESMAN. MUST HAVE CAR. HAMMAN REALTY CO. 7941 SANTA MONICA BLVD. PHONE [illegible]

WANTED—4 salesmen, preferably with insurance experience, to act as superintendent of small sales force to sell property in new subdivision. Salesmen in the past in this office have been paid as high as $12,000 per year. Call at 311 [illegible] BLDG.

WE will turn over our entire [illegible] title and insurance department [illegible] privilege to man with [illegible] estate and connect with as [illegible] He also shares in [illegible] profits. Address PORTER [illegible] 3rd Avenue.

WANTED—High-class salesman to [illegible] on most beautiful lineup ever [illegible] before the public. Not oil, real estate or industrials. Call room 402 [illegible] TAN THEATER BLDG. [illegible]

WANTED—3 A1 automobile salesmen to work in San Gabriel Valley. [illegible] country around Los Angeles. [illegible] good opportunity for right [illegible] HILL NASH SALES CO., 125 [illegible] Monrovia. Phone Blue 67.

WE want a good live salesman who wants to work and earn $100 or more every week. We have 40 men who have been with us for years with this [illegible] Are you the man we want? [illegible] Peerless Laundry, Main at Slauson.

WANTED—USED CAR SALESMAN—One with L. A. experience given preference. See McGUINNEY, Don Lee [illegible] Agcy., 12th & Main.

WANTED—Real estate salesmen with cars. Plenty of good listings; big clientele. Opening for men who know how to sell [illegible] established concern. See J. W. [illegible] 602-3 Hibernian Bldg.

FUR SALESMAN to call on department stores, cloak and suit stores, etc. Answer giving full particulars and experience. Address [illegible] 506, TIMES BRANCH.

WANTED—Experienced solicitor, with lots of ambition and nerve; experience may apply; salary and commission. Mornings. ORIENTAL RUG CLEANING CO., 2503 W. Pico st.

BOOK SALESMEN. Just out, Popular Science [illegible] volumes. Live men will [illegible] day. 436 WILCOX BLDG.

EXPERIENCED newspaper solicitors, new morning paper. Good [illegible] tion. See B. G. VALENTINE [illegible] ican Ave., Long Beach.

AUTOMOBILE salesman. Experienced [illegible] ary, bonus, commission? EVANS [illegible] CO. 800 Fair Oaks ave., South Pasadena. Phone Fair Oaks [illegible]

WE can use 3 good salesmen with cars to sell units with the Van Bever [illegible] clients. See DAVIS 309 [illegible] 3rd-Main.

WANTED—3 good salesmen [illegible] No stock or oil proposition. [illegible] GRAUMAN'S METROPOLITAN [illegible] BLDG.

FERTILIZER Company can use [illegible] salesman with car; one [illegible] the sale of commercial fertilizer [illegible] Call PICO 270.

OIL SALESMEN. With touring cars on a large [illegible] tion. liberal commission, see [illegible] 607 Delta Bldg.

2 SALESMEN who have had [illegible] in collection-agency business [illegible] commission. Call between 9 & [illegible] 818 BROADWAY CENTRAL [illegible]

WANTED—Real estate salesman with [illegible] Commission basis; good opportunity [illegible] S. VERMONT. Ver. 978.

REAL ESTATE—One man just [illegible] apt. Place for live, can [illegible] lives. 317 GROSSE BLDG.

DRIVER salesman for wholesale [illegible] experience not necessary. Address [illegible] 560, TIMES BRANCH.

SALESMEN with cars to run to [illegible] Springs. Call 4:30 p.m. [illegible] 400 Loew's State Theater Bldg.

SEVERAL REAL ESTATE SALESMEN [illegible] PLY BY LETTER. ADDRESS [illegible] 91, TIMES OFFICE.

SALESMAN for repeater 5-tube [illegible] free in one ring. Call at 602 [illegible] HELLMAN BLDG.

EXPERIENCED electric sign [illegible] eastern manufacturer. Phone for [illegible] ment. HOLIHAN, Gates Hotel.

WANTED—At once, 3 reliable [illegible] with auto, $8 per day. Call [illegible] & 7 p.m., MR. STEVEN, 145 W. [illegible]

WANTED—An ex-service man who [illegible] some experience as a salesman. [illegible] S. Broadway, 5th floor, MR. [illegible]

WANTED—Experienced rock-[illegible] salesman. Address F. O. BOX [illegible] ing fully past experience.

WHOLESALE auto supply salesman [illegible] Call at 1344 S. FLOWER [illegible]

WANTED—HELP— Male.

Salesmen and Solicitors

[illegible]

Trades.

[illegible]

APPLY 800 LYONS ST.

[illegible]

WANTED—HELP— Male.

Farm and Garden.

PROTESTANT man and wife on small citrus ranch. Man for general work around ranch, woman general housework. No stock to care for. Address E, box 468, TIMES BRANCH.

WANTED — Working foreman for small landscape jobs, grading and planting. Steady work for right man. State experience. Address E, box 123, TIMES OFFICE.

A FIRST-class milker and milk-house man at once. Good wages and good place to work. Tel. 761210. LA LOMITA RANCHO, Palms, Cal.

WANTED—Man for garden work. Come ready. 4537 ALCAZAR AVE., Hollywood.

Investment Required

CO-OPERATORS

A few positions are now open for serious workers, both male and female in a chain of co-operative dairy lunches, restaurant and cafeteria. Ideal locations. Employees on a partnership basis drawing weekly salary and sharing 50% of profits. This is a real opportunity for people who wish to be in business for themselves. A small investment which is fully secured, insures steady, unfailing and immediate employment. See employment manager at main store and plant. 427 SO. MAIN.

WANTED—Man (reliable) to take charge and help manage light manufacturing business; pay $180 monthly; light inside and outside work. $350 required, fully secured; experience not necessary. Call 5229 MONETA AVE.

LIVE man with light car; must have experience in canvassing and have small capital. This is a household article and a good seller. Address K, box 122, TIMES OFFICE.

REAL estate firm, sound and established, wants good appearing clean business man. Investment small; unlimited money making opportunity. Address MANAGER, 1280 3rd ave.

A MAN who is not afraid to work and invest $1,000 in going twisting plant. Money secured by one-half interest. Call at [illegible] WEST PICO.

WANTED—Partner, $850 (no risk.) Pay $250 mo. 335 S. BROADWAY, Room 201.

WANTED—HELP— Female.

Miscellaneous

LILLIAN HOLLINGSWORTH SCHOOL OF MILLINERY.

7TH YEAR. INDISPUTABLY THE BEST. ENTER NEW COURSES NOW. MILLINERY FROM A TO Z IN 4 WKS. SPECIAL WEEKS OF DESIGN AND WORKROOM. PUT INTO FIRST HAT YOU MAKE WORKMANSHIP AND STYLE OF EXPERIENCED MILLINER. FORTY ORIGINAL PATTERNS FREE. COURSE OF 30 LESSONS FOR TRADE OR HOME USE, INCLUDING FLOWER AND BOW MAKING. GUARANTEED HIGH-CLASS POSITION. DELIGHTED GRADUATES making big money everywhere. MINIMUM EXPENSE for practice material. CALL DAILY 10 to 4. SEE BEAUTIFUL HATS MADE BY STUDENTS, OR PHONE 52187 OR WRITE FOR CIRCULARS. 1207 S. BONNIE BRAE. W. Pico car. (See Inst. Course adv.)

[illegible]

AMBITIOUS WOMAN OVER 25 FOR EDUCATIONAL WORK. MUST BE FREE TO TRAVEL. ONE WHO NEEDS TO EARN MORE THAN IS POSSIBLE IN SCHOOL OR OFFICE AND NOT AFRAID TO WORK HARDER FOR THE LARGER RETURNS. CALL 720 CHAPMAN BUILDING.

[illegible]

SOLICITORS.

Want a number of high-class women for house-to-house canvass; permanent work for right women. See MR. FAY after 10 a.m. DIAMOND LAUNDRY, 8th and Towne Ave.

LEGAL STENO., GOOD, $25.
STENO., GEN. OFF., $20.
STENO., GEN. OFF., $70.
BKPR., $157.
OFFICE EFFICIENCY BUREAU (AGCY.) 622 LAUGHLIN BLDG., 315 S. BDWY.

STENOGRAPHER, young lady about 18 or 19, prefer some one who has had at least 6 mos. experience. Salary to start, $18 per week. Apply 482 WILCOX BLDG., S.E. cor. 2nd & Spring st., between 9 and 9:30.

WANTED—Ten young women, 18 to 25, to assist with light office work afternoons in exchange for a course in accounting, salesmanship and secretarial studies. Good positions secured all graduates. MACKAY BUSINESS COLLEGE, 9th & Main. [illegible]

APPLICATIONS for employment in The First National Bank of Los Angeles, Pacific-Southwest Trust & Savings Bank and First Securities Company should be made to the Employment Division, 722 LOS ANGELES STREET.

IF you are out of work can place a few good women for 4 months steady work; $20 to $35 per week; to start. See our manager at 420 GROSSE BLDG. [illegible] and Spring sts.

WANTED—Young ladies with pep to work during soldiers show at Armory Exposition Park. Pleasant and profitable employment. Add. H, box 182, TIMES OFFICE.

A NEAT young woman for permanent work; prefer resident of Los Angeles; a splendid chance for rapid advancement. Apply room 404, at 124 W. 4TH ST., 10 to 12 and 2 to 4 only.

YOUNG WOMEN, would you take shorthand if you were ABSOLUTELY assured a wonderful position in 12 weeks or less? BELL SCHOOL, 825 Black Bldg. (See inst. court adv.)

FIRST-Class theater box office cashier, none but experienced need apply. Call today after 2 p.m. SOLOMON'S PENNY DANCE, 820 S. Grand.

CAN use 2 middle-aged and 1 neat, refined young ladies. [illegible] ORDER DEPT., 3 mos. work. Call 456 MASON BLDG., 4th and Bdwy.

HOTEL cook, country, $80, with raise; employer here. Second cook, some pastry, nights, $25. REED EMPLOYMENT AGENCY, 126 W. 3rd, Lankershim Bldg.

STENOGRAPHY, book-keeping, secretarial courses. Day, eve. EFFICIENCY BUSINESS COLLEGE, 4th floor Douglas Bldg. Office 404. (See Inst. Course adv.)

A YOUNG woman with average education to work for local business house, permanent. No experience. See Dept. Mgr. at Suite 220 at 702 S. SPRING ST.

REFINED woman, used to meeting public, interesting work, Hollywood, liberal compensation. Ask for MRS. HOLT. [illegible] Hollywood Blvd., between 9 and 11 a.m.

EXTRA PLAYERS FOR MOTION PICTURES, please apply to MOTION PICTURE PLAYERS' ASS'N, 1614 Cahuenga, Hollywood. 921 W. 6th, Los Angeles. Open eves.

WANTED—Registered voters, men and women to circulate petitions in and around their own precincts, can make $7 day. See STEELE, 122 S. Bdwy.

IF YOU ARE TALENTED and wish to affiliate yourself with a Community Theater, call 612 CALIF. BLDG., Los Angeles Theater.

YOUNG girl wanted to help in tea shop; also girl wanted for kitchen work. 1804 W. 8TH ST.

WILL give room and board for few hours' help with housework each day. 7114 HAWTHORNE AVE.

WANTED—Learn hairdressing, Marcel waving, hair mfg. LEADER COLLEGE, 229 Mercantile Place. (See Inst. Course adv.)

WANTED—Lady for light work evenings, each room, board and free stenographic bookkeeping course. 407 DOUGLAS BLDG.

WANTED—EFFICIENT HELP. OFFICE HOMES HOTELS. (Agcy.) RM. 303 Grant Bldg., 355 S. Bdwy.

ELECTROLYSIS operator, 6-needle operator. Give references and state salary required. 501 LOEW STATE BLDG.

STRONG practical nurse. 2150 WEST 28TH ST.

[illegible]

WANTED—HELP— Female.

Store and Office

BKPR., under 30, take charge $130
STENO.-CLERK, small office $100
STENO., whsle., nice office $100
STENO.-CLERK, Hollywood $90
TYPIST-CLERK, fire ins $85
STENO.-CLERK, some exp $75
STENO.-BKPR., on Santa Ana car $100
STENO., ASST. TO MGR., auto Co. $100
BKPR.-light steno., west side $90
CLERK-TYPIST, lumber exp $100
LEGAL STENO., local exp $90
CLERK, ans. phones, Ins. Co. $50
TYPIST, Ins Office $75
BKPR., whsle. millinery exp $100
CONSOLIDATED AGENCIES, INC.
901 Garland Bldg. (Agcy.) 740 S. Bdwy.

[illegible]

WANTED AT HAMBURGER'S

SALESWOMAN
IN PICTURE FRAMES
AND FRAMING.
MUST BE THOROUGHLY
EXPERIENCED.
APPLY EMPLOYMENT OFFICE, 9TH FLOOR.

[illegible]

YOUNG WOMAN
FOR ASSISTANT BUYER
IN STATIONERY SECTION.
APPLICANT MUST HAVE HAD
PREVIOUS EXPERIENCE.
ADDRESS H, BOX 116, TIMES OFFICE.

[illegible]

Salesmen and Solicitors.

SALESLADIES

Do you know that 95 per cent of the people are poor and 5 per cent are rich because the 5 per cent KNOW (what the 95 per cent do not) the LAW of making money. To which class do you belong? Many a person is a failure because of lack of FINANCIAL education. INVESTIGATE. We teach you free and you earn while learning. No investment. Call 7:30 p.m. 503 CALIFORNIA BUILDING.

TWO OR THREE EARNEST WOMEN desirous of entering the business world seriously under the best auspices can make permanent remunerative connections with a big business firm with best banking connections. Experience unnecessary, but earnest effort and desire to succeed vital. See MR. CALDWELL, 482 W. 11th St.

WANTED—At once, several ladies of good appearance, willing work hard; return for money guaranteed. Dignified work and splendid co-operation to experienced workers. MR. STURGES, Hollywood Oil Syndicate, 1202 Loew's State Bldg., between 9-10 and 4-5.

[illegible]

LADY SOLICITORS

For subdivision; experience or automobile not necessary if you can work on commission basis. See MR. TAYLOR, 1168 Chapman Bldg.

SALES LADIES—To help me sell the best real estate and oil proposition on the market. DAVIS, 509 Roberts Bldg., 3rd-Main.

SOLICITORS for Santa Fe Springs oil syndicate. Salary and commission. See MRS. DALY, 12 to 4 p.m. DALY OIL SYNDICATE, 1120 Loew State Bldg.

SOLICITOR, experienced, for ladies' wearing apparel. Liberal commission. 4068 S. VERMONT.

Trades.

WANTED—

EXPERIENCED
MILLINERY TRIMMERS AND COPYISTS
ALSO
OPERATORS.
LUBE HAT WORKS,
342 S. Broadway. Room 402.

1ST-CLASS finishers in dressmaking; must be good needlewomen. Apply 830 a.m. at NEWMAN'S 526 W. 7th.

EXPERIENCED LAMP shade makers, best piece work rate paid, opportunity to earn more than $5 daily, steady work guaranteed. Apply MRS. ASHBY, S.W. corner 68th and Hope st., 2nd floor.

WANTED — Apprentice in dress factory, learn buttonhole and hemstitching machine. 524 PHILLIPS BLDG., [illegible]

WANTED—All-around, experienced beauty parlor operators, also Marceller and permanent waver. Address F, box 568, TIMES BRANCH.

WANTED—Experienced mangle girls. WILSHIRE LAUNDRY, 5320 Santa Monica Blvd.

LAUNDRY help wanted, markers, distributors. PACIFIC SOFT WATER LAUNDRY, 10th and Colorado, Santa Monica.

OPERATORS wanted. Experienced, for single-needle machines. FATMAN ROBERTS CO., 308 E. 9th st., Room 304.

EXPERIENCED machine operators on ladies straw and fabric hats. Apply at once. HYCLASS HAT CO., 820 S. Bdwy.

MILLINERY trimmers and operators. GOULD MILLINERY, 825 S. Broadway.

WANTED—Operators for coats and capes. 426 STIMSON BLDG., 129 W. 3rd st.

WANTED—HELP— Female.

Trades.

WANTED—An expert lady chauffeur. Call 5001 MELROSE AVE., Apt. 1.

CHOCOLATE dipping taught, day or eve. For terms, ALICE LLOYD, Holly 2463.

Household and Domestic.

YOUNG couple with child desires girl to do cooking, housework, light laundry, for board, room and $25 monthly; good opportunity for old-fashioned type of hired girl; wonderful home for right party. PHONE for appointment before noon, 439147.

WANTED — Middle-aged woman who is looking for a good home as a mother's helper; one who is not afraid to make herself useful around the house. Good home and good pay to right party. MRS. JACK POSNER, 146 Pier Ave., Ocean Park.

WANTED—Maid to wait on table and second work in small family in Altadena. Good home and good wages. Must be experienced and have high-class references. Apply 3205 N. FAIR OAKS AVE., Pasadena. Telephone Fair Oaks 4410.

WANTED—Woman in good health to go to Hemet and care for boy 5 years old; some housework also required. Transportation furnished. Apply before 11 a.m. to MRS. B. F. HUNTINGTON, Hart Hotel, 506 E. 4th st.

WANTED—Competent woman to take complete charge of home, including all work except laundry. Family of 4, 2 adults and 2 children, 15 and 10 yrs. of age. Woman 35 to 40 yrs. of age preferred. DAN E. BROWN, 423 West 3rd. Phone 10037.

WILL give room, board, good home, in young Protestant minister's family to refined woman in exch. light housework and mother's hlp. Ad. H, box 160, TIMES OFFICE.

MIDDLE-aged or motherly woman as housekeeper in motherless home. No objection to widow with child needing good home. Small pay. Address F, box 590, TIMES BRANCH.

WANTED— Middle-aged woman to shop for and prepare evening dinner for family of three. Go home nights. References. Address J, box 181, TIMES OFFICE.

WANTED—A young woman for light housework; no cooking; one day week off. All heavy laundry sent out. $30. 6374 SELMA AVE.

WANTED — Reliable woman for general housework; permanent position. Phone Holly 3066. 6276 Holly. Blvd. Dr. MOORE.

YOUNG white woman with good references for general housework, cooking and baby's laundry, $40 a month room and board. 4682 10TH AVE. Vermont 2915.

WHITE woman for permanent work, cooking and light laundry. No housework. Family 2 ladies, 2 men. $40. Comfortable room. 1600 W. KINGSLEY DR. Holly 597.

WANTED—Girl for general housework. Small family, good home, lovely room. Permanent, $25 per month. Phone 460-507 from 8-2.

WANTED—Neat white Protestant girl to assist with light housework and care of small child. Good home, $35 to $40. HOLLY 7788.

WANTED—Young woman to assist with housework, small flat, 2 adults only, $35 month, private room and bath. Reference. [illegible]

WANTED—Good, settled woman to do general housework. Good home and good salary for the right party. Call 522 FAIRVIEW AVE., San Gabriel.

[illegible]

WANTED—White woman not over 35, for general housework. $45 to start. Phone HOLLY 5218.

[illegible]

WANTED—Young white girl to assist with housework. Good home, small wages. Phone HOLLY 1722.

WANTED—Girl for housework and plain cooking in 3-room flat. Apply mornings, 2083 LEEWARD AVE. WIL 7861.

WANTED—Girl for general housework. Must be good cook and go home nights. HOLLY [illegible]

WANTED—Young white girl as mother's helper. Call before noon. 1101 S. MANHATTAN PLACE.

MAID for general housework in small family. Phone Holly 10785 or call 202 S. ARDEN ST. 6th car to Larchmont.

[illegible]

EXPERIENCED housekeeper wanted; small family; reference required. 352 S. GRAMERCY PL., 568317.

WANTED—Young white girl to assist in housework and cooking. Call Wil. 7863. 2029 LEEWARD AVE.

[illegible]

AT 520 S. HARVARD BLVD., reliable housekeeper; 4 adults, comfortable home, good wages, light work. Ph. 560871.

WANTED—A girl for cooking and general housework. Bungalow. $40 a week. Phone HOLLY 8772.

WANTED—Permanent, reliable woman, local references, cooking and downstairs. 450. 71867.

WANTED—Girl or woman to assist mother and do general housework in small flat. Apply 1830 VALENCIA.

WANTED—White girl, general housework; good home and good wages. CALL between 10 and 12. 568530.

WANTED—Immediately, a capable young white woman to help with housework and care of children. 286515.

MIDDLE aged lady for mother's helper, 3 children, 2 adults, $40, room and board. Call at 1942 COMPTON AVE.

GIRL to do housework and assist with care of two children. $30. Call or write, 1402 GOWER ST., Hollywood.

PLEASANT woman for general housework and plain cooking in small private school in Hollywood. Phone HOLLY 5594.

EXPERIENCED nurse for little girl 18 mos., willing do some housework. 400 S. REDONDO, (lower flat.) WIL 2662.

PRACTICAL nurse and housekeeper to care for invalid mother and bungalow while daughter is employed. 590907.

GIRL as mother's helper of general housework. Good wages, good home. 227 S. MANHATTAN PLACE. 560168.

MIDDLE-AGED woman to do light housework and small wages. 965 E. 46TH ST.

WOMAN for general housework, 3 in family. Small house. PHONE 567424.

A GOOD home for young girl in small family, as mother's helper. HOLLY 5484.

WANTED—Girl under 40 for general housework; go home nights. $50. 760016.

HOUSEKEEPERS, cooks, general housework 6426½ HOLLY. BLVD. (Agcy.) 577818.

MAID FOR HOUSEWORK IN FLAT. APPLY MORNINGS. 739 S. CATALINA.

WANTED — Girl to assist with housework; good wages. [illegible]

COMPETENT white girl for nurse maid. 607 CAMDEN DRIVE, Beverly Hills.

MOTHER'S helper, 1 child; home nights; references. 2315 W. 12TH, Apt. 4.

WOMAN to help with housework and children. Go home nights. WEST 5459.

GIRL who wants a good home, light household duties; small salary. [illegible]

WHITE girl for housework and cooking, two children; wages $50. PHONE [illegible]

EXPERIENCED girl for cooking and downstairs work. $70. Call [illegible] mornings.

WHITE woman to do light housework. [illegible] S. HOPE.

RELIABLE person to care for house, child and cook. Apply 1280 W. 51ST PLACE.

WANTED—Maid for general work, small family, good wages; references. Ph. 36685.

Hotel, Restaurant and Club.

WANTED—Young woman to make herself useful in apartment-house, take care of linen, help generally. Not afraid of work. Apply WEST WILSHIRE APTS., 1021 SO. PARK VIEW ST.

WANTED—White woman for general kitchen work, small restaurant, 3 to 6 hrs. daily. Call 5614 S. MAIN.

[illegible]—CLASS Hungarian cook for country Club. Good salary. Address R, box 409, TIMES BRANCH.

WOMAN to make pies in cafeteria. Good wages. No Sunday work. Apply 309 W. 4TH ST.

WOMAN for restaurant. Good pay to right party. 1305 N. VERMONT.

Professions and Vocations.

WANTED—Female nurse for general duty in sanatorium. Inquire 518 MARSH-STRONG BLDG.

KODAK finisher, experienced lady printer or checker. WINSTEAD BROS., Pine and Broadway, Long Beach.

EXPERIENCED retoucher and etcher for high class portrait studio. Phone HOLLYWOOD 2549.

WANTED—HELP— Male and Female

Miscellaneous

MAN and Wife as helpers in a lunch stand. $100 per mo., room and board. Any nationality. Call at the HIGHWAY GROTTO, 9 miles south of the city on Harbor Blvd.

LIVE men with light car; must have experience in canvassing. This is a household article and a good seller. 741 S. SAN PEDRO ST.

MAN and wife. Must be first-class chauffeur and cook. Small family, good wages. References. Address J, box 259, TIMES OFFICE.

3 LIVE salesmen for established real estate office. Lib. com. KIMBROUGH, Notary Public. 229 E. 6th st. 15006.

LIVE-WIRE, man or woman, with an auto, to take charge of rental dept. Call 1280 N. VERMONT.

AMATEUR or professional actors and actresses. Apply 319 GROSSE BLDG.

WANTED—HELP— Male and Female

Miscellaneous

MAN or woman for plain cooking, lunch room. $15. 2501 CENTRAL AVE.

Investment Required

AN OPPORTUNITY IS OFFERED TO PEOPLE WITH SMALL CAPITAL TO APPEAR IN MOTION PICTURES WITH GOOD AND RELIABLE CORPORATION. WRITE AT ONCE. ADDRESS K, BOX 129, TIMES OFFICE.

Instruction Course.

MEN WANTED WHO LIKE MECHANICAL WORK TO TRAIN WITH OUR ENGINEERS WHILE WORKING UNDER PAY. FEES REQUIRED. U. S. TRACTOR, AUTO AND ENGINEERING EXCHANGE. 154 NORTH LOS ANGELES ST. MORE WORK THAN WE CAN DO.

WANTED—Florentine College teaches Marcel, water waving, hairdressing, dyeing, henna packs, hair mfg., permanent wave. BOYER & ALCOTT, 227 Mercantile Pl.

L. ALBERT WHITCOMB, expert on vocational guidance, for men only. 406 DETWILER BLDG. 828277. Thurs. & Fri. eve., 7 to 9.

WANTED — LILLIAN HOLLINGSWORTH SCHOOL OF MILLINERY. 7TH YEAR. 1207 S. BONNIE BRAE. PH. 52187. SEE HELP WANTED FEMALE COL.

TAKE six-week course in plastering. CALIFORNIA PLASTERING SCHOOL, 205 Mason Operahouse.

PLAIN and ornamental plastering taught. 1122 TEMPLE. See M. Help, Trades.

DAY and night classes, COMPTOMETER SCHOOL, 541 DOUGLAS BLDG.

YOU get real auto repairing experience. Y.M.C.A. AUTO SCHOOL, 715 S. Hope.

SEE our adv., female help wanted column. Beauty Culture, Hairdressing School.

DAY, eve. courses. EFFICIENCY BUSINESS COLLEGE, 4th floor, Douglas Bldg.

WANTED—Barber business taught right. MOLER BARBER COLLEGE, 420 E. 5th.

BECOME AN EXPERT ACCOUNTANT. La SALLE EX. UNIVER. 504 T. I. Bldg.

WANTED—Learn more, earn more. International Cor. Schools, 220 HAAS BLDG.

WANTED—Learn beauty culture. Leader College, est. 12 yrs. 229 Mercantile Pl.

LEARN Photography. Calif. School of Photography. 2419 S. Grand. Ph. 29788.

WANTED—Men and women to prepare for govt. positions. MR. HOFF, 720 Story.

MEN go to Harris Bricklaying & Plastering School. 813 S. FIGUEROA ST.

SELL Shorthand, shortest Shorthand in the world. 625 BLACK BLDG. 63877.

WANTED—Men and women to prepare for govt. position. 600 STOCK EX. BLDG.

WANTED — Men to learn barber trade. AMERICAN BARBER COL., 324 E. 5th.

WANTED—Men to take auto and tractor course. 809 S. FIGUEROA ST.

EMPLOYMENT— Agencies

WANTED—Come quick. ALL COLORED. Good jobs, best help, best wages. Coleman, Old Reliable, 311 E. 2nd. Bdwy. 7196.

WANTED—SITUATIONS— Male

Miscellaneous

MINE Foreman, expert ground-breaking, timbering, mine blacksmith, getting tonnage and greatest possible measure of labor performed. American, married; well experienced. Satisfaction in all particulars guaranteed. Address J, box 113, TIMES OFFICE.

REAL estate salesman, bkpr., manager, 8 yrs. exp., 2 months in L. A. Handle income reports, etc. Want permanent position, good chance advancement. Age 31. Would consider other line. ROOM 258, Imperial Hotel.

BKKPR.-SALESMAN, young mar. man, 30, exp. auto, bdw., theatrical and public acct., handle gas, ledger; a hustler, not afraid of work. What have you? Address J, box 60, TIMES OFFICE.

EXECUTIVE, 31, married, exec. exp., 7 yrs. orient desires obtaining connection with exporter, mfr., or eng. firm; small investment if necessary. Address R, box 450, TIMES BRANCH.

CLEAN-CUT young man 24, with the desire and ability to do things, wishes to connect with big men and big things; gilt-edge references. Address R, box 490, TIMES BRANCH.

TRANSITMAN, MAP DRAFTSMAN, desires employment. Exper. in concrete highway, sewer systems and subdivision. Best references. Ambitious. Present add., H. O. CARY, Banning, Calif.

YOUNG man and old man wants work after school to earn board and room. Can work all day Saturdays. Will do anything. References. 53401.

EXECUTIVE, MANAGER, PRODUCER—Of results wishes to get in touch with sound business firm who needs hustler. Address F, box 341, TIMES BRANCH.

EXPERIENCED man wishing employment in electrical fixture or wiring house, 3 years in city, working at present. Address R, box 479, TIMES BRANCH.

WOULD like position from 11 a.m. to 4 p.m. Aged 22. Any kind work, experience. $10 week. Call 9 a.m. LEONARD, Tel. 558763.

CARETAKER and watchman, experienced in showing and selling high-class city or country homes. Phone WILSHIRE 6687.

EXPERIENCED colored janitor wishes position in apt. house or small hotel; best of ref. Ask for JOHNSON 21613.

ENERGETIC young colored man desires position as janitor, porter or waiter. 1300 E. 28TH ST. SOUTH 5150-W.

YOUNG man and old man want work after school to earn room, board. Good references. 53401.

WANTED—Janitor wk. or polishing cars; exp., colored. Ph. 20020. WALDER.

COL. man wants work, porter or janitor. PHONE S. 3030-J-5.

WANTED—Work of any kind after school and Saturdays. Will work nights. 68198.

Store and Office

ACCOUNTANT-BOOK-KEEPER.

Do you need a man with judgment, matured in accounting, reliable, character and integrity, capable assuming responsibilities? Available ten days. Address R, box 428, TIMES BRANCH.

AUDITOR, INCOME TAX ACCOUNTANT—Expert C.P.A. training, opens, audits, closes books, prepares tax returns, part-time book-keeping. Charges reasonable. 402 BRYSON BLDG. TEL. 12808.

BOOK-KEEPING; small sets opened, closed, audited; statements and income tax prepared; part-time and periodic work; reasonable prices. PHONE 64616.

YOUNG man 21, from East, experienced in clerical work, desires position that line. Address J, box 188, TIMES OFFICE.

KODAK salesman capable of taking charge, business builder; excellent references. Address J, box 288, TIMES OFFICE.

ACCOUNTANT, BOOKS AUDITED, FINANCIAL STATEMENTS, TAX REPORTS, 5 YEARS PUBLIC EXP. VER. 615.

CERTIFIED accountant, Income-tax specialist. Opens, closes and audits books. PHONE 820226 from 8:00 to 10 a.m.

BOOK-KEEPING, evening, by accountant, reas. R. F. PRESNELL, 824 Aragon st.

Salesmen and Solicitors

YOUNG married man, salesmanship experience wishes connection with reliable firm on part salary and commission. Address J, box 87, TIMES OFFICE.

Trades.

AUTO mechanic wants outside work; experienced in welding, carburetion, ignition, etc.; capable of handling men. Can furnish car. A-1 references. Address R, box 452, TIMES BRANCH.

CARPENTER wants labor contracts, bungalows and garages a specialty; floors laid; window frames and screens made. LINCOLN 5179.

YOUNG man wants opportunity to learn cleaning and pressing business, without pay. WEST 3211.

PLASTER repairing neatly done. PHONE [illegible]

COLORED plasterer wants work by day or contract. M. WOODS South 7654-J.

WORKING carpenter foreman, first-class, handle any job. GAR. 4409.

PAINTING, tinting, paperhanging & plaster repairing. Phone Stanley, Gar. 305.

Chauffeurs and Teamsters.

WANTED—Position as chauffeur. On account of leaving city am giving up my chauffeur who has been in my employ for three years and can highly recommend. PHONE 769876 after 7 p.m.

YOUNG man wants position as chauffeur for private family or business man, city references. Phone evenings, [illegible] APT. 3.

CHAUFFEUR, white, married, desires position, private family, local references, careful driver, willing and obliging. SO. 4159-W.

CHAUFFEUR, 10 years' experience, single, desires position anywhere; will travel, or consider anything. A-1 ref. Wages no object. SOUTH 6387-J.

WANTED—Position as chauffeur, know city well, best of references. Call PICO 6580, MR. CARTER.

CHAUFFEUR wishes to drive by the hour, day or week; go anywhere. Address J, box 110, TIMES OFFICE.

EXP., careful Chinese chauffeur-mechanic wants position in family, do housework. Address J, box 108, TIMES OFFICE.

RELIABLE colored man with new Ford sedan, wishes position driving for some firm. SO. 6284 J.

YOUNG married man, reliable, careful driver, position with private family. Call MRS. LEE, 597014.

YOUNG man, position private private family; careful driver; best of refs. Ph. PICO 6542.

CHAUFFEUR good driver, careful; good habits, best ref. Ph. Main 6419, HARRY CAMERON, or Main 972.

CHAUFFEUR for party who appreciates neat and careful driving. White, age 25; ref. Phone WEST 6868.

UNIVERSITY student will drive car in afternoons. Ask for BONHALL, 505906.

WANTED—SITUATIONS— Male

Chauffeurs and Teamsters.

CHAUFFEUR-mechanic with 10 years' experience, presently employed, desires position in private family. Have best local references. Address J, box 297, TIMES OFFICE.

FILIPINO, careful driver, wants place in private family; with local reference. Address J, box 124, TIMES OFFICE.

CAL. Chauffeurs' Club furnish efficient chauffs., short notice. MAIN 1480.

Hotel, Restaurant and Club.

BOOKKEEPER—ELEVEN YEARS' EXP., THREE APT. HOTEL, WANTS RESPONSIBLE POSITION WITH APT. HOUSE OR HOTEL. THOROUGHLY RELIABLE AND EFFICIENT. A1 REF. GO ANYWHERE. PHONE 10101 OR ADDRESS J, BOX 298, TIMES OFFICE.

YOUNG man desires permanent hotel position (day or night,) preferably in a small hotel where all-around practical experience may be obtained. Am a Lewis Hotel Training School student, and a graduate of La Salle course in higher accounting. Address F. E. R., 735 Kensington Road.

CHEF A-1, reliable, all-around, capable of taking charge of kitchen. BDWY. 6202, Room 29.

FRENCH chef; best reference. Address J, box 183, TIMES OFFICE.

Farm and Garden.

RESPECTABLE man desires employment as ranch hand. Not the rum kind. Excellent references. H. H. ROBINSON, Gen'l Del., San Diego.

WANTED—Position, gardener; lawns, flowers, vegetables, milk, general all-around Irishman. J. LISTON, Route 1, box 239, Downey.

YOUNG man desires light work on small private ranch. Preferably one offering small wages but good home. Address K, box 114, TIMES OFFICE.

RANCHMAN, 43, married, good stirrup man, teamster and tractor man. Address J, box 272, TIMES OFFICE.

GARDENER, handy man wants steady work, able to take care of place. Address F, box 142, TIMES OFFICE.

LOOKING for ranch management. Hogs and cattle preferred. Montebello, Cal., C. P. TRUMP.

A GOOD Russian farmer, family man, wants job on farm. Monthly wages. 343 HUMPHREYS AVE., L. A.

LAWNS cut in; old renewed; shrubs. HUNT, 1558 Micheltorena st. [illegible]

JAPANESE, exp. gardener, wants situation by the mo., guarantee. WASH. 3089.

House Servants, Caretakers.

FILIPINO attending high school, wants school-boy position in family or hotel. P.O. BOX 407, Hollywood, Cal.

YOUNG colored boy wants situation in private family as a handy man. Phone MAIN 2449.

JAPANESE schoolboy, experienced, wants position. S. FUJISAWA, 129½ E. 1st st. Phone 15189.

JAPANESE schoolboy wants position in small family. SINO YAMA, P. O. box 555, Wilmington.

JANITOR colored, thoroughly experienced. Call WILLIAM, West 6860.

JAPANESE young man wants position in good family. M. MORINO, 508 E. 1st st.

CHINESE cook, AH TOM, small family; ref. 757 N. ALAMEDA ST. 16847.

Carpentering, Decorating.

PAPERHANGING, painting, decorating; go anywhere; all branches of the trade; day or contract. WIL. 4842, WIL. 3765.

WANTED—House painting and interior decorating; old work a specialty; neat, clean workmanship; very reasonable. PICO 1094.

TINTING, paperhanging, painting; clean careful work; low prices. 25238.

2 GOOD carpenters want work, city or country. WILSON, 828½ E. 5th st.

PAINTING, calcimining, paperhanging; good work guaranteed. Call 526944.

ALL-AROUND carpenter for any kind of work. 22611.

WANTED—Painting, decorating, by MIX. Phone 297723. 4201 McKee ave.

Day Work.

WINDOW washing, floor polishing, kitchen waxed by Amer. white young fast, reliable; work today. 16114. Call APT. 12.

WINDOWS, WOODWORK, WALLS WASHED; FLOORS WAXED, POLISHED. GUAR. SATISFACTION. R. WILSON. 11661.

COLORED laundress, first class work by the day. SOUTH 7096-J.

WANTED—SITUATIONS— Female

Miscellaneous

TYPEWRITING—To do at home, satisfaction guaranteed. Ordinary plain copy 5c per double-spaced page for originals; 2c for carbon copies. You furnish paper. Send or mail work to NELLIE D. PEAL, 1226 E. 52nd st., apt. 1.

REFINED and middle-aged lady wishes position as practical nurse and companion; no incumbrance and leave city. Address J, box 105, TIMES OFFICE.

REFINED lady familiar with the city would act as companion or guide, few hours a day. Address J, box 281, TIMES OFFICE.

POS. by coll. grad., ex-tchr., tutoring, copying, reading, shopping, chaperoning young girls. Address J, box 187, TIMES OFFICE.

AS companion, light duties, by young lady, in refined home. Fond of elderly people. MISS H., 1613 S. Flower.

MANAGEMENT apt.-house, refined lady, 4 years' experience. BDWY. 2507.

WAITRESS & seamstress, colored, excellent references; expert remodeling. 22621.

EXP. woman wants position as manager of apt. or rooming-house, best refs. 557021.

Store and Office

SALESLADY, a lady 30 years of age, fine saleslady, good personality, with years' experience meeting public, desires position. Has ability and experience in meeting. Can give good references. Will start with moderate salary. 61817.

YOUNG lady desires clerical position in northwest district. Chance to learn and advance. Experienced on switch board. Typing and filing, but need practice. Start reasonable. Address R, box 425, TIMES BRANCH.

ADVERTISING connection wanted by woman thoroughly experienced in all details of retail advertising; some agency experience. Permanent position desired. Best of references. Address R, box 451, TIMES BRANCH.

BOOK-KEEPING—Can handle 1 more small set of books. Work done at my office or your office. Charges reasonable. Telephone 829589. M. E. LINER.

BOOK-KEEPER, 4 yrs. experience fire insurance, 3½ yrs. dry goods, desires insurance position. Phone WIL. 9459.

RELIABLE stenographer desires position, advertising agency preferred. Address R, box 331, TIMES BRANCH.

BURROUGHS bookkeeper, beginner, willing to start at small salary. Address J, box 287, TIMES OFFICE.

STENOGRAPHER, first-class, exceptional ability, live-wire personality. Address J, box 273, TIMES OFFICE.

TYPING at home. Letters, envelopes, cards, etc. First-class work. Phone between 8 and 11 a.m. WASHINGTON [illegible]

COMPETENT stenographer, 5 years' legal exp., high school graduate. $30. 767198.

EXPERT book-keeper-acct., dependable, fine penman, wishes position. WIL. 3974.

EXPERIENCED stenographer wants position, moderate salary. [illegible]

TYPIST with some knowledge of shorthand. Call SOUTH 2454.

EXPERIENCED stenographer wishes permanent position. PHONE 828122.

POSITION by a capable stenographer. PHONE 821908.

Nurses.

NURSE—Care for semi-invalid or housekeeper to elderly couple. No. Washington. $50 month. MRS. REED, 1294 W. 70TH.

EXPERT dressmaker, sew at your home by day. Phone PICO 8274.

PRACTICAL NURSE, BEST OF REFERENCES. 436830.

THOROUGHLY capable trained infant's nurse. Best city refs. BDWY. 58, Agcy.

POSITION by practical nurse, ordinary case. $30 per week. No laundry. PHONE 77186.

Housekeepers, Domestic, Cooks.

RELIABLE woman will do housework from 9 to 4. No Sunday work. Phone West 4777, ask for MRS. HAMILTON.

YOUNG woman with child desires work in good home, gentleman or widower. 514½ N. COLORADO.

WIDOW wants housekeeper position or cooking for men, city or country. Call or write 324 E. WASHINGTON ST.

RELIABLE woman wishes housekeeping for two. Wages $75; best of references. Address K, box 132, TIMES OFFICE.

MIDDLE-AGED woman, ref., cook or general, for adults. No L. Wages $50. Address J, box 194, TIMES OFFICE.

LADY wishes position as housekeeper in small refined home. Lincoln 2733, MORNINGS only.

MIDDLE-AGED C.S. will care for aged couple, semi-invalid, general helper. $30. 763363. Good cook.

BUSINESS College student will assist light housework for tuition. 62586.

COOKING and house work by middle-aged woman, small family. 1221 S. FIGUEROA.

COL. woman, ½ days wk. by the wk., hrs. $8 and carfare. PH. 2[illegible]

COLORED girl for general housework. Must go home at night. SOUTH 3791-W.

FIRST-CLASS Norwegian cook. Best city refs. BDWY. 58, Agency.

WANT steady position, cooking and serving, by hour or day. SOUTH 2414.

GIRL, colored, for general housework. Call SOUTH 5991-W.

EXPERT Swedish cook, family, ref. $100 mo. 12630, Main 1095. Swedish Agcy.

WANTED—SITUATIONS— Female

Housekeepers, Domestic, Cooks.

WANTED position as housekeeper or companion preferably in small family, by eastern woman over 40 yrs., capable and experienced, cheerful disposition. Can furnish references. Address R, box 419, TIMES BRANCH.

NEAT capable young widow with 6-year-old daughter wishes position as housekeeper; no objection to children; references. MRS. JEAN GILLIS, 1522½ J St., Sacramento, Cal.

MARRIED lady will exchange services for compensation, good home, board for husband and self. Neat, good cook, congenial. Mornings. GAR. 4149. 719 E. Ave. 42.

REFINED lady wants pos. as housekeeper or companion with old couple, small family or individual. Can furnish reference. Address J, box 109, TIMES OFFICE.

HOUSEKEEPING position wanted in motherless home by reliable experienced widow, age 30. 506 STANFORD, Room 11. Phone MAIN 3880.

RELIABLE good cook, middle-aged colored woman. Ph. 768190; will stay on place.

EXPERT cooks, butlers, maids, nurses, chauffeurs. Ph. 12630; Main 1095. SWEDISH AGENCY.

LADY, 37, neat, good cook, wishes housekeeping position in gentleman's home. Call mornings. Gar. 4149, 719 E. Ave. 42.

Dressmakers, Seamstresses.

DRESSMAKING by day or at home. Satisfaction guaranteed. MISS MORAVEK, 4069½ Halldale ave.

GOWNS dresses finished, 1 day. A1 designer. $6 day. HOLLY [illegible]

FIRST-CLASS dressmaking and remodeling at your home. MRS. E. BURKE, W. 5514.

SILK bed covers, pillows, etc. to order, artistic copy or originals. SO. 3172.

EX. dressmaker wants more customers, by day. Rem. & alterations. Ph. Main 2[illegible]

DRESSMAKING by day or home, fast worker, work called for. 75030.

Professions and Vocations

POSITION as reader by ex-teacher, 11 years' experience reading to physician who wished to conserve his eyesight. Address J, box 187, TIMES OFFICE.

GREGG shorthand teacher open for employment. Day or evening school. Address R, box 476, TIMES BRANCH.

Day Work and Laundresses.

LAUNDRESS, neat, refined colored woman, thoroughly experienced; day's work, permanently, also bundle washing called for. Expert ironer, best references. 26419.

NEAT colored woman wants laundry work and cleaning by day, after Thur. call after 6 p.m. Phone SO. 1981-J.

COLORED girl wants work as mother's helper, ½ days for $10 week and carfare. Call PICO 2[illegible]

JAPANESE woman wants few hours general housework every afternoon except Sunday. Reference. GOTO, Wilshire [illegible]

EXPERIENCED colored woman wishes day work, house cleaning, laundering. SO. [illegible]

LAUNDRESSES and house cleaners, competent, reliable. Ph. 12630; Main 1095. SWEDISH AGENCY.

EXPERIENCED colored woman, half day work. General work. Mornings. BDWY. [illegible]

EXP. young woman wants work by day or hr. Phone BOYLE 4548.

WASHING to take home, by a good experienced Japanese woman. Ph. SO. [illegible]

COLORED maid wishes chambermaid or half-day's work. Ph. BROADWAY [illegible]

WOMAN wants day's work, laundry or housecleaning. Call SO. [illegible]

EXPERIENCED colored girl wants ½-day work in apt.-house. BOYLE 6979.

EXP. white laundress and cleaner wants work for Sat. 23546.

BUNDLE work to bring home. Call WEST [illegible]

CLEANING, ironing, by colored girl. Address R, box 404, TIMES BRANCH.

COLORED woman wants day or ½-day work. 22991.

A COLORED woman wishes to do days' work. Call 16909.

EXP. woman wants day's and half-day's work & cleaning. Ph. SOUTH 7168-W.

EXPERIENCED white woman wants laundry, cleaning and ironing. BOYLE 6148.

WANTED—SITUATIONS— Male and Female

CAPABLE and experienced man and wife. Position as manager of apartment house. Address J, box 256, TIMES OFFICE.

JAP. couple want position in private family as cook and maid. Best ref. Address K, box 127, TIMES OFFICE.

JAP. couple in hotel or apartment-house as janitor and maid. Ref. Address K, box 126, TIMES OFFICE.

COUPLE, competent gardener and cook, want good position. Ph. 12630; MAIN 1095 (Agency.)

FRENCH couple, cook, pastry, dressmaking work; wife second girl, dressmaker. (Swed. refs.) PHONE 628427.

MAN and wife, high class local references. 12630; MAIN 1095. Swedish Agcy.

COL. man and wife want work with private family. Phone SOUTH 3080-J-5.

JAPANESE couple want position, cook and general housework. 125 WELLER ST.

COLORED couple or chauffeur or butler or maid, plain cooking. SOUTH [illegible]

MAN and wife, reliable cook and helper. 516 E. 15TH ST. South 4805-M.

WANTED— To Rent

Rooms.

ROOMS wanted, one or two unfurnished, light h.kpg. privileges, also garage. Middle-aged bachelor. West side. Particulars and terms. Address J, box 245, TIMES OFFICE.

FURNISHED room by business man, middle-aged. Particulars and terms. Address R, box 435, TIMES BRANCH.

Rooms and Board.

GENTLEMAN desires comfortable furnished or partly furnished room with breakfast and dinner in quiet home with no other guests. West side, close in. Address R, box 433, TIMES BRANCH.

WANTED—Boarding place, baby 1 month old, private family preferred. Phone MAJOR GALLEY, Salvation Army, Pico 5440, 10 a.m. or address 802 Chamber of Commerce Bldg.

YOUNG office man desires real home. Phone MR. LUDY, Pico 3700.

Houses.

YOUNG married couple who appreciate and understands the care of a real home, would like to rent a furnished bungalow for at least six months, good location, not too far out, consisting of two bedrooms, or one and sleeping porch, etc. Not interested in court bungalows. The amount we can afford to pay is $75 per month. Might not interest you from a financial standpoint, but the care of your property may. Room 722 HOTEL ANGELUS.

WE HAVE THE DEMAND—
List your furnished and unfurnished houses, flats and apartments with us for quick results. Mrs. Karpaty.
BURTON & CO.
Western ave. at 10th st.
766-921.

WANTED—HOUSES, BUNGALOWS, FLATS.
$100 TO $1500 PER MONTH.
C. M. WINSLEY, MGR. RENTAL DEPT.
LAACK & WILLIAMS,
209 New Pantages Bldg. 60540.

HELP us satisfy our waiting clients.

We want houses, furnished and unfurnished, in Wilshire and Hollywood, $100 and over. Flats, $75 and over.

THE WILLIAM WILSON COMPANY,
Western at 8th. 560824.

WANTED—Attractive modern house with about nine rooms, including two maid's rooms, nice garden, for two ladies for six months, beginning May 1st. Call between 9 and 10 a.m. 51751.

WANTED—To rent 5 or 6-room unfurnished bungalow, good condition, vicinity of Good Samaritan Hospital. Rent $60. Address J, box 125, TIMES OFFICE.

COSY three-room furn. house in rear, reasonable, garage. Permanent. 562210.

Flats and Apartments.

3 OR 4-room furnished apt. or bungalow by young woman and mother. Address K, box 481, TIMES BRANCH.

TO LET—ROOMS— Furnished.

West and Northwest

NURSE will share attractive 5-room flat with 1 or 2 nurses or bus. women. 1 blk. car. 633 S. BURLINGTON. 554987.

WELL furnished rm. in private home, one or two women preferred. ROSEWOOD NEAR WESTERN. Holly 9405.

LARGE, elegantly furnished room, twin beds, Wilshire district. 3907 W. 6TH ST., Apt. 5.

WESTLAKE dist., 1023 S. BONNIE BRAE, sunny front room, private family. $7.50 per week. West 11th car. WIL. 3865.

LOVELY large warm rm., refined home, continuous hot water, shower, garage, gentleman. WEST 4548.

FOR RENT—Furnished cheerful large front bedroom, 4 windows and smaller sunny bedroom upstairs. WEST 5943.

EXCELLENT room business man or woman, S.E. exposed, 2 windows. Small family, adults. 8th and Grand View. 54777.

NICELY furnished room in private family. Rent reasonable. West Washington car. 2280 W. 20TH.

AN ideal room in flat, in lovely neighborhood, no other roomers. References. $20. Pico or 11th st. car. 1145 [illegible] AVE.

ANNOUNCEMENT

The following subdivision of the Rental Columns will enable TIMES readers to more quickly locate the places they want to rent.

West and Northwest

Includes all west of Main Street and all section north of Jefferson Street—West Adams, Pico Heights, Westlake, Wilshire, Hollywood, etc.

South and Southwest

Includes all south of Jefferson Street and west of Main street — Vermont Square, Manual Ave., Angeles Mesa, Compton Boulevard, etc.

East and Southeast

Includes all east of Main Street and south of Mission Road—Boyle Heights.

North and Northeast

All north of Mission Road and east of Glendale Boulevard—Elysian Park, Highland Park, Lincoln Heights, Garvanza.

TO LET—ROOMS— Furnished

West and Northwest

TO LET—In widow's lovely home, outside grounds; large, well-furnished room, connecting glassed-in sleeping porch; garage. This must be seen to be appreciated. Walking distance to W. 6th st. car. 469 LUCAS AVE.

WILSHIRE, for bus. woman desiring pleas. environ., priv. family of 2; sunny or room, board, new flat, high location, mod. conveniences, directly on H car line. Breakfast if desired. 343 N. NEW HAMPSHIRE.

$10 WEEK will rent good room to lady [illegible]

WILSHIRE, in private house, lovely upstairs front bedroom; running water, built-in cabinets and closets; half block of L car. Breakfast if desired. Gentleman only, references required. 72978.

NEWLY furnished sleeping rooms and apartments, with or without garage, very reasonable, in one of L. A.'s [illegible] homes. 2630 S. WESTERN AVE., one block south of Washington Blvd.

WILSHIRE district, large sunny front room, twin beds, suitable for 2 or 3. Excellent cooking, continuous heat and hot water. Rea. RAMPART VILLA, 670 S. Rampart blvd. Ph. 53714.

2 WELL furnished bedrooms, in fine Wilshire private home. 1 block from Western ave. and 6th st. Business men only. Reasonable. Phone 569718.

LADY having attractive flat will loan 2-rm. car. room to 1 or 2 business women who appreciate privileges of refined home. Use of kitchen. [illegible]

922 BLAINE, W. 9th car. Widow's home, lge. beaut. furn. rm., cor. bath, 2 gents. Board, beds, g. & E. expns.; also single. Real home close in. gar. [illegible]

DELIGHTFUL suit, 2 rooms, private bath, also sleeping porch with livingroom, for 2 or more; refined home; 1 block from Western. 4009 W. 6TH. [illegible]

NICE clean sleeping room, [illegible] Private entrance. Call MRS. KENNITH, West 5758. 1241 Park Grove ave.

QUIET, home-like rooms. Everything new. Heat, h. & c. running water, [illegible] Rates reas. 272 S. Burlington, nr. W. 6th. PHONE 50677.

ATTRACTIVE room, dressing-room, adjoining bath; private family, walking distance 2 car lines; business couple or gentlemen, C.S. preferred. 835 S. COLUMBIA. 562127.

LARGE sunny furnished room adjoining bath, with private entrance, for 1 or 2 gentlemen, garage if desired. 223 N. ARDEN BLVD. Phone Hollywood 6787.

FOR RENT—2 attractive rooms in private home, each room suitable for 1 or 2. Gentlemen only. Garage if desired. Ph. WIL. 432.

ATTRACTIVELY furn. large sunny front cor. room, dressing-rm., [illegible] twin beds, Wilshire dist., [illegible] Hobart. C.S. home. Phone 560030.

BEAUTIFUL FURNISHED ROOM AT 709 S. RAMPART FOR LADY OR COUPLE, IN FIRST-CLASS JEWISH HOME. TELEPHONE BDWY. 1731.

HOMELIKE accom. in small adult family, to refined middle aged gentleman employed; ref. 2518 MOSCO. West 6248.

LARGE, pleasant room with bath, $12.50, 340 DOUGLAS ST. Take Temple car. Call afternoons or evenings. 554866.

2 NICELY furnished rooms right at Washington and Union. West 972. 1913 S. UNION AVE.

WILSHIRE district, furnished front room, garage, breakfast, $30 mo. 120 S. ALEXANDRIA.

740 TOWNE AVE.—Sunny rooms, $2.50 to $3.50; also large rm. for 4; 1 bath. $10 wk. Men only.

WESTLAKE DISTRICT—Large sunny front room, twin beds, continuous. $9 week. 1345 W. 8TH ST. 561049.

BEAUTIFUL room, with garage, and bath adjoining. 745 WEST 28TH ST. 22031.

NICELY furnished room, West Adams dist., convenient to bath and phone. Garage. 2711 S. BRIGHTON.

EXCELLENT room in most comfortable flat in Holly., N. Van Ness Ave. $25 month; references. Phone HOLLY 10137.

WILSHIRE district, nice room in private family for 1 gentleman. [illegible] HAMPSHIRE AVE.

TO refined business woman, sunny, well-furn., upper rm., use of bath, ph., laundry. Adams and Hoover. Ref. WEST 1019.

ROOM, private family, $16 for one and $20 for 2. 324 N. BELMONT AVE. 557314.

WANTED—Young man under 25 yrs. to share room with young man. WIL. 9819.

1180 W. 10TH ST., front room, clean and quiet for quiet people. $5 to $7.

ANNEX—Handsome col. home, just furn. Accom. 2 gents. $4 & $5. 2516 Figueroa.

2 ROOMS, 2 bedrooms, garage, 2 gentlemen. 2515 WHITEHOUSE PLACE. Ph. [illegible]

NICE room in new home, near Melrose Studios; private entrance. 438657.

LARGE, sunny room, priv. C. & bath; business woman; ref. 53849.

NICELY furn. room between 7th and 8th, off Figueroa, $5. 923 POTTER PARK.

NICE room, single, $4 wk; double, $8. West 4324. 1821½ ARAPAHOE.

FURNISHED room with housekeeping privileges. 621½ W. 17TH.

NICELY furn. rm. for gentleman, on Cimarron st. $25. 2 cars. 767148.

FURNISHED room, nice home, exclusive, quiet and beautiful location. HOLLY 9050.

ATTRACTIVE room, refined home to woman employed. W. Adams dist. WEST 3840.

NICE, bright, clean room reasonable. 1109 MAGNOLIA. Pico or 11th st. car line.

SLEEPING-room, ladies employed. $5. Newly furnished, close in. MAIN 0420.

FOR RENT—Furnished room with private family. Call at 1200 N. HOOVER.

SUNNY rm. in refined home; cont. hot water, gar., ref. WEST 2510.

ROOM with dressing-room adjoining bath; garage; gent pref. 540 S. HOBART.

VERY desirable room, adj. bath and shower. Private home. WIL. 7637.

BEAUTIFUL furnished room, reasonable. 209 S. HARVARD. 568085.

FURNISHED room refined private home, private bath; references. 52837.

W. 30TH nr. Figueroa, cheerful upper rm. Priv. family; reas. 23466 P.M.

LARGE rm. adjoining bath, food, bungalow home 2 adults; breakfast priv. 554015.

1511 WINFIELD ST. large well furnished front bedroom for 2 business people.

South and Southwest

NICELY furnished front room, large closet, next to bath; new home, family of two. Kitchen privileges. Near cars. Employed couple preferred. $30 mo. 5134 SIXTH AVE. Vermont 8737.

NEWLY furnished room with garage, private family of 2. Tile shower, automatic water heater. Prefer business man. Phone SO. 5418-M. 3845½ S. FLOWER.

LARGE, upstairs room, adj. bath, priv. home, Angeles Mesa, near golf links for 2 gen. men. $5 wk. Garage $5 mo. Tel. 768810.

FURNISHED room for gentleman, with or without garage; private entrance. 4918 S. LA SALLE. Ver. 1284.

LOVELY front room in private home, for gentlemen only. 77381. 1130 W. 37TH.

SUNNY, large rm., $3.75 week, gentleman. 1114 W. 30TH PL. 77080.

ROOM near beach to man for hour's work. BOX 250, R. F. 1, REDONDO.

LARGE, airy front room. Cont. hot water, bath; gent. 1264 W. 27TH PL. 77912.

FURNISHED front room. Phone, bath, light and heat. Close in. $5 and $6 wk. S. 2587.

East and Southeast

NICELY furnished room in private home. American preferred; reference exchanged. 2918 GRIFFITH AVE.

2 NICELY furn. rooms with bath, $5 & $6 week. 2108 S. MAPLE AVE. Ph. 25278.

LOWER, nicely furn. front rm. Ladies. Kitchen priv. Phone. Refs. SO. 2369-M.

North and Northeast.

IS THERE A GENTLEMAN WHO WOULD APPRECIATE LARGE, ELEGANT ROOM WITH PRIVATE BATH, IN CHRISTIAN HOME? PH. GAR. 5785.

AIRY room with sleeping porch; also room with hot and cold water. Large home, beautiful grounds. Just what you are looking for. GARVANZA 5785.

WORKING girl would like a girl to share a home with her. Call BOYLE 7160.

Hotels.

NEW IMPERIAL HOTEL, FIREPROOF, 345 S. Figueroa. Phs. Main 2850—66509. HOTEL ROOMS WITH KITCHENETTE. ALL PRIVATE BATHS AND PHONES. SINGLE ROOMS FOR TWO, $2.00 DAILY. SUITE RMS. FOR FAMILY, $2.50 DAILY. SHOPPING AND THEATER DISTRICT.

ROOMS—ROOMS—ROOMS.
ST. LLEWELLYN HOTEL,
838 SOUTH GRAND AVENUE.
TEN-STORY, FIREPROOF.
JUST THE PLACE FOR AUTO PARTIES.
RATES REASONABLE.

NORWOOD HOTEL.
In heart of city. Large, airy outside rms. Steam heat, telephone, hot and cold water. [illegible] day up. Cafe, 435 W. PICO. BDWY. [illegible]

TO LET—ROOMS— Furnished.

Hotels.

COLONIAL HOUSE.
NEW MANAGEMENT.
ALL ROOMS WITH BATH [illegible]

[illegible] S. WESTLAKE. Phone [illegible]

NEW PARKWAY HOUSE.
Artistic, unusual and comfortable; ideally located, Wilshire-Westlake district. Attractive rates by week and month. Beautiful rooms en suite, shower or tub bath. 625 S. CORONADO. Wash. 1174.

HOTEL OVIATT.
Corner Pico and Flower.
100 rooms. Rates $1.50 per day and up.

NEW KING HOTEL.
Beautiful rooms, [illegible] 308 S. BROADWAY.

NEW HOTEL WASHINGTON.
500 S. FIGUEROA ST.
New [illegible] per week and up. MR. SMITH, [illegible]

SEVERAL sunny front rooms, suitable for 2 people. WATERVILLE HOTEL, 305 E. 7th st.

TO LET—Nicely furnished rooms. $1 WATERVILLE HOTEL, 305 E. 7th st.

TO LET—ROOMS— And Board

LARGE front room, also single room, [illegible] HARVARD BLVD. West Washington car. West 6778.

TO LET—Handsomely furnished single [illegible]

[illegible] N. VERMONT—Newly furnished front room, well furnished, large closet, semi-private bath; [illegible]

MENLO AVE. [illegible]

WELL furnished rooms in [illegible] S. HOBART BLVD. 74620.

1811 S. WESTLAKE AVE., large [illegible]

CATALINA, 607 SO.—LARGE, BEAUTIFUL FURNISHED FRONT ROOM, PRIVATE BATH, WILSHIRE RESIDENCE [illegible] ROOM. WIL. 1287.

ROOM and board in C.S. home [illegible] Call WEST [illegible]

[illegible] S. RAMPART blvd. [illegible]

PLEASANT sunny room, [illegible]

LOVELY HOME WITH BOARD FOR COUPLE [illegible] BEAUTIFUL SURROUNDINGS. [illegible]

LARGE, well-furnished room with board and garage. [illegible] 1720 S. BRONSON. [illegible]

NICE comfortable room, with board, [illegible] 1115 S. ALVARADO. [illegible]

2812 SO. FIGUEROA, [illegible]

ATTRACTIVE large front room [illegible]

A LOVELY HOME for couple [illegible]

LARGE double rooms for 2 or 4 [illegible] 802 S. UNION.

EXCLUSIVE boarding-home for young men, with home comforts. Take W. Adams car. 2316 RAYMOND AVE., West [illegible]

ONE large front room, double bed; [illegible] 1077 W. 30TH ST.

2 WELL-furnished single rooms for gentlemen, with board, $50 monthly. 1720 S. BRONSON. 768810.

VERY pleasant room for 2, also single, refined home opposite Lafayette Park. 2230 WILSHIRE BLVD. 52139.

LOVELY airy room, reasonable, with board, 2 or 3 business or [illegible] 1152 S. ALVARADO. Wil. [illegible]

4600 HOLLYWOOD BLVD.—Room and board, $8, $9 and $10, for men; homelike; fine location.

LOVELY front room with or without board. W. Adams district. 2638 S. VERMONT. Phone West 290.

[illegible] MENLO, 1 sing., 1 double room, [illegible] cooking, $40 and $50. Wil. [illegible]

LARGE warm room for 2; excellent meals. 614 S. CORONADO. Wil. 5819.

LARGE, sunny front rm., [illegible] garage. 560747.

ROOM with or without board, in very attractive home. Call 743 S. KINGSLEY [illegible]

ATTRACTIVE, warm room in cultured private home, meals optional. HOLLY 7[illegible]

[illegible] MENLO, lovely single and double rooms, garage; $40-$50. WILSHIRE 2[illegible]

YOUNG men's boarding-house, [illegible] per week. 1541 W. 12TH ST.

3004 ELDEN AVE., pleasant room with breakfast dinner, in modern home. [illegible]

WIL. dist. Twin beds, shower, board [illegible] 2 gents. $80/mo. 600 Rampart. [illegible]

BEAUTIFUL front room for 2 gentlemen [illegible] cooking. 1626 ARLINGTON. 71159.

Rooms and Board for Children

PRINCETON Hall School, 2046 W. Washington, boarding and day school, 1st to 10th grades, inclusive, boarding. Frequent and music, individual love and attention [illegible] each child. Phone WEST [illegible] appointment.

BULA VISTA HALL, exclusive home for girls 5 to 14, $50 mo. Music and dancing $10 extra. Wilshire district. [illegible]

WILL care for one or two children [illegible] furnished apt. to working parents. GARVANZA [illegible]

WONDERFUL home, wonderful playgrounds for 1 or 2 small guests. GAR. [illegible]

TO LET—HOUSEKEEPING— Rooms.

BUSINESS couple would like congenial young couple to share beautiful home. $45. All incidentals paid. [illegible] Vermont. 3941 FRANCIS. 557363.

HOUSEKEEPING room, everything furnished. $7 a wk. 4717 LEXINGTON AVE. 597575.

COMPLETE hskpg. rooms, everything furnished; private entrance; $30. 1 or 2 adults. 1219 W. 37TH ST. West 6196.

610 S. RAMPART—Modern, light 3-room apt.; also rooms, $6, $7, $8 weekly; [illegible] West 6th st. car. Near Westlake [illegible]

ROOM and kitchenette; gas, light, phone, auto space. $35 mo. 170 E. 38TH ST. Phone 23801.

TO LET—To lady, furnished room. C. A. 271198. 1158½ W. 29TH.

W. 11TH ST., 1607, light housekeeping room. $7 wk. Call after 3 p.m.

FRONT housekeeping room, also large sleeping porch. 1422 OAK near W. 16th.

2 OR 3 completely furnished housekeeping rooms, garage. 30130.

LARGE, sunny front room, kitchen privilege. Grand ave. car. 507 W. ADAMS.

2 AND 3 FURNISHED RMS., GARAGE. 354 W. 71ST ST.

NICELY furnished light housekeeping room. 2369 S. FLOWER.

LARGE sunny front room with kitchen and laundry privileges. Close in. 562474.

TO LET—APARTMENTS— Furnished

LILLY APTS., 102 W. 33rd st., neat, single and double apt. and single rooms. Free telephone service, nice neighborhood, special rates to permanent guests. Take Main st. or Moneta ave. car. SO. [illegible]

FOR RENT—Direction of Hollywood apt. in home, private entrance, [illegible] ing-room, kitchen, bath, $45. [illegible] CHILDS AVE. 598652.

STRATFORD APTS.
1735 W. 6TH, COR. BURLINGTON AVE.
One corner double apt.; lovely lawn, tennis court, near Westlake Park.

WEST Adams district, one, two and three room apts., new building, newly furnished; hot water. $20, $35 & $75. 2630 BUDLONG AVE. 769967.

3 ROOMS, beautifully furnished, bungalow apartment. Sunny, garage, reasonable. 406 N. ALEXANDRIA.

COSMOS APTS.—409 S. PARK VIEW. NEW BEAUTIFUL FURNISHED SINGLES. W. 6TH CAR. NEAR WESTLAKE. [illegible]

DOUBLE front apt. $10 per week, single front, $7 per. Housekeeping room, $4. 505 W. 1ST.

NURSE wishes to share apt. for light housekeeping, all privileges, 1 or 2 ladies, or married couple. After 6 p.m. 77161.

CONGENIAL girl to share apartment in [illegible] with 2 business girls. Call HOLLY 7111, apt. 206, after 5:30 p.m.

NEW, 2 rooms, sleeping porch, ivory finish. Walking distance. $50. Bdwy. 137. 319 S. FREMONT AVE.

2-RM. furn. apt., nice, sunny, private bath, no objections to 1 child. $40. 922 E. 10TH ST.

4 ROOMS and bath, furnished, $50 month. Children welcome. 5-cent car fare. Hollywood car. 1807 HYPERION AVE. [illegible]

ADAIR APTS.
Beautifully furn. singles, nr. Ambassador. Phone Wash. [illegible] 646 S. NORMANDIE.

TO LET—APARTMENTS—Furnished

14TH AND BONNIE BRAE. WASH 535.

TAYLOR APTS.
Exclusive district, opposite Alvarado Terrace and Westmoreland Park. New; strictly first-class; 2-room suites. Colors in old rose, lavender, pink and gray. Ornamental staff work, silver and Spanish fixtures, breakfast nook. In the Ambassador district. Also furnished 3-room suite.
$75 to $90
Corner Catalina and San Marino st. W. 9th st., W. 11th st. or Vermont ave. cars.

BEAUTIFULLY FURNISHED NEW, SINGLE APARTMENT IN WILSHIRE MARMONY AND OVER-STUFFED FURNITURE. ALL LATEST BUILT-IN FEATURES; SPLENDID LOCATION; QUICK SERVICE TO TOWN. RENT REASONABLE.
BURTON & CO.
WESTERN AVE. AT 10TH ST.
768-971.

ADELBERT 4296A. 1927 Ingraham, 1st or 2d st. Down auto. $25 mo. heat, janitor service. Walk dist. WIL. 4780.

SUNNY apt. well-furn. priv. bath, dressing-room. Class A bldg. Vermont and 37th pl. Or. 11769. Mr. Ernestine. Park.

NEWLY furn. 2 rms. and breakfast nook, large porch. $26. 923 E. 29TH ST.

FURNISHED apartment, 3 rooms, garage. $30 per mo. 5826 S. HARVARD BLVD.

DUKE APTS. Right in block Westlake Park. 143 S. CARONDELET.

LA BELLE APTS. 4th and Boca. Large, modern single, steam heat.

NEW furnished or unfurnished apartment. Reasonable rent. 273 E. RENO.

FINKLE ARMS, 913 S. Figueroa, walk dist. Beaut. sunny apt. Reas. Bdwy. 2141.

3-RM. apt. Auto. heat. Adults. Close in. East 1st car. 139 S. Pickett. BOYLE 760.

APT. accommodations, beautiful private home. 4th ave. near Pico. Car. 715705.

TO LET—APARTMENTS—Unfurnished

WILSHIRE DISTRICT. THE BLACKSTONE. JUST COMPLETED. UNFURNISHED SINGLE APARTMENTS. ONE BLOCK FROM SHOPPING CENTER AND WESTERN AVE. CAR. 155 S. MANHATTAN PLACE.

NEW unf. duch. apts., Westlake res. dist. 3 cor. Dean, directly high-class. 1128 ARAPAHOE. 52981.

TO LET—FLATS—Furnished

West and Northwest

TO LET—
Artists and elegantly furnished 6-room south flat. 3 bedrooms, 2 baths, sleeping porch. Owner going to Europe will lease for $250 to reliable adults. 6 mos. or longer.

Many other desirable furnished homes from $35 to $500 per mo. See us today.
FRANK MELLINE COMPANY.
WILSHIRE AT SERRANO. WIL. 1464.

SUNDAY, MERRICK & BUDDICK, INC. 402 South Hill st. Phone 821106. 601 North Western ave., Fr. Holly 3017. Selected list of high-class furnishability inspected furnished flats from $110 to $600.

WESTLAKE dist., 2 charming flats, furnished complete; laundry, vacuum cleaner, rental agent; Wilton car. Maryland, silver lane, Victoria. Most attractive; both 5 rms., bath. Phone 10; garages. $75, $150. Lease 3 mos. or longer. 4464 S. LAKE.

6-ROOM lower flat, completely furnished. $45. Lower flat, 4 rooms, $30. 1 block of Chester Pl. on University car line. Within walking distance of Girls' Collegiate School, Hollywood High School and Normal School. Apply premises. Installment terms. $150 may secure. 1111 SCARFF. West 8333.

NEW 3 and 4-room flats, overstuffed and upholstered furniture, gas radiator, breakfast nook, beautiful bathroom, instant hot water, Murphy wall beds, garages. Rent $75 per month. Office 1540 W. 20TH ST., in rear, near Vermont. WEST 7756.

BEAUTIFULLY furnished 5-room upper corner flat. If you appreciate comfortable home this is it. Garage. Rent reasonable. Adults only. $100. 1436 S. HOBART. Pico car.

FURNISHED BUNGALOW
Half block from Pico
Corner Kenmore Rd. and Balcones ave
Walk 1 block east through Park
Phone Wilshire 3028

UPPER south flat on beautiful Rampart Blvd.; 6 rooms beautifully furnished, includes garage, phone; rent very reasonable. Phone WILSHIRE 6164 morning.

$45—PLEASANT 7-room furnished flat; disappearing beds; built-in features; Hollywood car. 6c fare. 1425 MOHAWK ST. Adults.

TO LET—WILL HAVE NICELY FURNISHED 4-room flat vacant Sunday, 3 blocks west of Pico car. 1317 W. 12TH. Adults. Price $60 per mo.

WEST ADAMS—Elegantly furnished sunny 4-room flat, 2 beds, private shower and garage. Home of comforts. 1853 W. ADAMS.

6 RMS., firm; excellent cond.; gas, phone. Total, $40. 1 adult. 2 blocks Pico car. WHITE'S HOUSE PL. Mellotrope Dr. Cor. WIL. 52981.

FURNISHED flat, five rooms, telephone and garage. Desirable location, north of Hollywood blvd. Tel. HOLLY 5878.

FIVE-room, new building and new furniture, $60 a month. Call WASHINGTON 791 or 429 N. NEW HAMPSHIRE.

FURNISHED flat, 3 rooms; gas, electricity, phone inc. $40. Wil. 8251. 334 N. OCCIDENTAL BLVD.

LOWER flat, 3 rooms, bath, garage. Adults. 731 N. ANDREWS BLVD. Wil. 6139.

TO LET—3-room furnished flat, good income. Call WIL. 7466.

NEW attractively furnished south flat, 24-ft. living-room. 1 block. WIL. 5063.

WESTLAKE—2-room flat, garage, $135. Adults. 746 S. RAMPART. 59870.

$26—NICE upper 3-rm. flat, 2 beds, 1 block Pico & CATALINA. Down 12.50.

SUNNY 4-room lower flat, completely furnished, adults. 1095 S. GRAND VIEW.

HOLLYWOOD, nicely furnished 4-room flat, extra bed, garage. 1902 N.

5-ROOM lower flat, $40. 1221 W. 36TH ST.

SINGLE APARTMENT. NEW, OVERSTUFFED FURNITURE, SILVER, LINENS, FIVE ROOMS. ADAMS 1060. E. BEAM, 3746½ S. VERMONT AVE.

ALEXANDRIA ARMS APTS.
Beautifully furnished single apt., $35. Comfortable, moderate. 4909 HOLLYWOOD BLVD. 566762.

1 DOUBLE with garage, $50; 1 single, $30. Grand view. 1 block to car. GEORGIA DREW PL.

VALEDO APARTMENTS.
2811 Waldo st., Echo Park. Built-in features. Light, clean, quiet, front, sleeping-porch. Adults. $30.

HOOVER APTS. 1254 S. HOOVER st., near Pico. Nice front new furnishings; 2 room apts. reasonable.

HOOVER 2254 A—Single, double, W. $20.

CYPRESS APTS.
SUNDAY APTS., just completed, most exclusive in Wilshire; front, fine, single, double. 945 S. GRAMERCY PLACE.

$30—3-rm. apt., new, overstuffed; no children. 1747 ARAPAHOE. 51418. Pico car.

LAKE—single apt., steam heat, direct access. Janitor service. 1756 W. ADAMS.

HOPE ST. 1156 to Fla. nota. Bdwy. 6300. Walk dist. Fine 3-rm. baths with porch.

$9 LET—Sunny, nice, modern; can accommodate 2 or 4 adults. Monroe st., near Hoover. Call WIL. 6501. 1 block south.

BELTYANNA APTS. Fig & Vermont, new building, beautifully furnished. Single and double apts.

TRAFALGAR, 864 S. Bonnie Brae, 1 block to Westlake Park. Double apartment. Steam heat, service.

WELL-furnished apts., weekly or monthly. Close in. Rates reasonable. Phone GLENDALE APTS. 6320 S. FIGUEROA. 60722.

BORMONA APTS. AND COTTAGES.
HOLLYWOOD.

THE BOULEVARD, 7130 HOLLYWOOD BLVD. HOLLY 3090

BON AIR APTS., 2602 Sunset Blvd. airy, mod., elegant, best, good location, close in, reas. WIL. 6950.

ALVESTA APTS.
816 Park View. Ninth st. car. Just opened large single beautiful furnishings, $65 up

KINDELET APTS., 5200 Hollywood Blvd. Splendid location. Sunny outside apts., also hotel room.

THE CASPEL ARMS APTS. will open March 5. Make reservations now. 1525 CASPEL PL. Phone 75-29-09.

1154 W. 10TH ST. 3-room apartment, modern, steam; just decorated. THE HUNBURY.

VERDELL APTS.
1849 S. Westlake. Mod. single apartments.

EL DORADO APTS. 624 S. BIXEL. Fine single, sunny, also hotel room. Walk dist., auditor, maid service.

MAKEE APTS. 945 W. 10TH beautiful double suite, nothing nicer in the city. New carpet, new furniture.

ORANGE APTS., near Westlake Pk.; walk dist.; mod., large singles by wk. or mo. Very close. 1502½ ORANGE.

WALDORF APTS. 1626 W. 12th st. Single apt., desirable, modern, reasonable.

3 RMS. and bath, close in, ladies preferred. $30. 850 GRATTAN ST.

BERENDO APTS. 649½ N. Berendo, sing'e apts. for rent. New management.

2 or 3-RM. apt., rent reasonable; hot and cold water. WEST 1147.

NEWEL APTS. 718 S. Alvarado. Weekly rate, exclusive families. Will lease 3-room.

HANSONIA, new apts., oriental rugs; in our line. WEST 7775. Apt. 8. Mrs. Cox.

1218 GIRARD 67— apts. $18 and $20; strictly by mod. adult. dist. Ph. BDWY 2259.

SMALL apt. also one room, light gas, bath. 744 W. 32ND ST. 27179.

MELROSE APTS., new single apts. 1226 TO-BERMAN ST. Phone 52-0-52.

GATES APARTMENTS, 946 S. Westlake ave., single apt., front, newly furn.

SUNNY 3-room apt., newly furnished, garage. 1803 W. 20TH PL. 760000.

SINGLE apt., car. 845; overlooking residential park. 1747 ARAPAHOE. 51418. Pico car.

LAKE—single apt., steam heat, direct access. Janitor service. 1756 W. ADAMS.

HOPE ST. 1156 to Fla. nota. Bdwy. 6300. Walk dist. Fine 3-rm. baths with porch.

$9 LET—Sunny, nice, modern; can accommodate 2 or 4 adults. Monroe st., near Hoover. Call WIL. 6501. 1 block south.

BELTYANNA APTS. Fig & Vermont, new building, beautifully furnished. Single and double apts.

TRAFALGAR, 864 S. Bonnie Brae, 1 block to Westlake Park. Double apartment. Steam heat, service.

WELL-furnished apts., weekly or monthly. Close in. Rates reasonable. Phone GLENDALE APTS. 6320 S. FIGUEROA. 60722.

BORMONA APTS. AND COTTAGES.
HOLLYWOOD.

7130 HOLLYWOOD BLVD. HOLLY 3090

BON AIR APTS., 2602 Sunset Blvd. airy, mod., elegant, best, good location, close in, reas. WIL. 6950.

ALVESTA APTS.
816 Park View. Ninth st. car. Just opened large singles beautiful furnishings, $65 up

KINDELET APTS., 5200 Hollywood Blvd. Splendid location. Sunny outside apts., also hotel room.

THE CASPEL ARMS APTS. will open March 5. Make reservations now. 1525 CASPEL PL. Phone 75-29-09.

1154 W. 10TH ST. 3-room apartment, modern, steam; just decorated. THE HUNBURY.

VERDELL APTS.
1849 S. Westlake. Mod. single apartments.

EL DORADO APTS. 624 S. BIXEL. Fine single, sunny, also hotel room. Walk dist., auditor, maid service.

MAKEE APTS. 945 W. 10TH beautiful double suite, nothing nicer in the city. New carpet, new furniture.

ORANGE APTS., near Westlake Pk.; walk.

FURNITURE—HOUSEHOLD GOODS—For Sale, Exchange

BUY DIRECT AS FROM WHOLESALER AND SAVE 1/3 TO 1/2.

$30,000 worth of $$ Kinds of household furniture must be cleared out immediately. Nothing reserved, everything must go at these low prices. Come early and get the best pick. Store has only a limited amount of room for "upstairs."

$ 75 Bedroom set ..... $ 49
$ 75 9x12 genuine velour Axminster rug 49
$ 95 Bedroom set, including large vanity 69
$ 95 Dining set 69
$175 3-piece genuine velour parlor suite 98
$ 85 9x12 Wilton velvet rug 49
$ 65 Axminster rug 39
$175 Italian Renaissance walnut dining set, consisting of 9 pieces 98
One magic white enameled range 49
$ 50 Floor lamp and shade 29

AMALGAMATED FURNITURE & STOVE CO.
1420-22-24 W. Washington.

MR. HOME FURNISHER—
Are you looking for the very best grade of furniture for a real home? Then visit our showrooms, where you will find a complete line of high-grade furniture for every room and every purpose. Our stock is large, amounting to $18,000, and is absolutely complete. Everything is priced immediately as a whole. For your convenience, we have arranged a liberal credit system to suit your needs. No deposit required. Open Monday and Saturday evenings.

BEFORE buying your overstuffed living room suite, be sure to see the "Ideal" before you buy. We are the manufacturers of "Ideal" upholstered furniture, and make all of living-room furniture in our own shops. All grades, in all styles and coverings. We carry a full line of bedroom furniture, also. Visit our showrooms at 1222 S. HILL ST., or 1216 S. GRAND AVE. Open evenings. Phone WEST 6100.

SINGER POST SIMMONS STEEL, $9.75; STEEL SPRINGS, $1.15; CLINTON ROLLOFF BED, $4.75; MATTRESSES, $1.25; OUTFIT COMPLETE ALL FURNITURE PROPORTIONATELY PRICED. DEARLEY COHEN, 1027 SPRING ST.

3 CARLOADS of eastern furniture, consisting of bedroom, dining-room and living-room suits, davenports, etc., will be sold at 50 cents on the dollar. "BEHRENDT FURNITURE CO., 1027 SPRING ST."

$1.25 INLAID LINOLEUM $1.15
$6.50 HIGH-BACK OAK ROCKER $4.95
Full size BED $2.95
$67.50 DUO-FOLD DAVENPORT BED $39.50
3-PC. IVORY BEDROOM SUITE $98.50
WOOD & PHILLIPS,
1218-1220 S. SPRING ST.

BED, $5; ivory bedroom suit, $37; Baker velocity living-room table, $8; genuine walnut dining-room table, $12; 9x12 linoleum, $5; gas range, rockers, mantle, stands and 50 others. 1027 S. MAIN.

IVORY bedroom suite, a baby cab suit, bridge table, chairs, rockers, dressers, beds, springs, mattresses, etc. 1716 W. ADAMS.

SACRIFICING SALE—High class dining-room suite, library table, davenport, chairs, Axminster rug, etc. 1 block south of Adams. Bus. 8 blocks. 1 MABIE BATH CABINET. 1 MABIE BATH CABINET. 1 MABIE BATH CABINET.

FOR SALE—New furniture for 4 rooms complete; terms, $37.50 down, $2.50 per week; total cost, $297.50. Inquire at 1 BIBLE ST., Theater.

ELEGANT overstuffed suites, cheaper than any factory or dealer; close out on floor furniture this week. 1427 S. BROADWAY, 2nd floor.

SANITARY couch, mattress, baby's crib, mattress, 2 doz. qt. sealers, 1 wash boiler and tubs; 1 Marshall range. 1 Marshall range.

BEAUTIFUL overstuffed 3-piece suite genuine velour, Marshall davenport, rocker and chairs, $98. WESTERN.

FOR SALE: 3 beautiful rugs. Phone [illegible] or 1 Cardas 4x10. 1937 S. CRENSHAW.

ELEGANT genuine oak, oblong library table, 4-piece walnut bed, $25; table, $14. Day or eve., 922 S. [illegible]

BIG GAS RANGE SALE.
Detroit Jewel, Welfare and [illegible]
$100 and up. 1827 CENTRAL.

LINOLEUM, ARTEX PARCOLIN, ARTEX 4, DANDY, PATTERNS, SKEELA 1436 S. MAIN. PICO 6[illegible]

SMALL RUG, beautiful design, $12; 3-piece walnut bedroom set, $100. 5067 HOLLYWOOD BLVD.

A WONDERFUL value, ivory bedroom, including chiffonier, bed, dresser, $35. Call 908 N. WESTERN AVE.

HIGH-GRADE furnishings of 5-room house, by the piece; cheap for cash. 2417 W. 80TH ST.

GARLAND brass top broiler, brand new, $10. 21662 AUBURN ST., 1 blk. W. Vermont, nr. 20th.

GENUINE mahog. din. set, colonial design, 10 pcs., $275. 5067 HOLLYWOOD BLVD.

DINING set, oblong Queen Anne parlor table, all for $45; excellent. Call 668 N. WESTERN.

PIANO, $75; good rug, 9x12, $15; kitchen cabinet, $10; Range & refrig. 1078 ST., bet. or ave.

CHAIRS—WE RENT FOLDING CHAIRS, BENCHES, TABLES, ETC. 1427 S. HILL. PHONE WEST 6100.

NEW $65 gas range, bed, springs, mattress, $60. 7040 S. MAIN. [illegible]

HIGH-GRADE overstuffed davenport, studied rocker, $94; Ft. Wilton rug, $35. 922 W. 10TH. Day or evening.

REED furniture for living-room, reception hall, sunshine and dragon chairs, 10 a.m. to 7 p.m.

WALNUT bedroom set, 4 nice pieces, $200. Must sell $125. 714 E. 41ST.

CLOSING OUT linoleums at whole, by full rolls or will cut to suit. Phone BARR. 5215 Monets ave. [illegible]

HIGH oven gas range, white enamel, $25. 1427 S. HILL. Phone WEST 6100. 5067 HOLLYWOOD BLVD.

COMPLETE up-to-date, 3 rooms of furniture for sale, at absolute bargain. 5440 S. CATALINA ST.

CHILD'S bed, linoleum, mattress. Good condition. Call 767781.

COMBINATION library and davenport table, $45. 1435 S. [illegible]

BREAKFAST set, brand new, hand decorated, $27.50. PHONE [illegible]

A.B.C. WASHER, $55 and four other furniture bargains. 2687 MONT CLAIR.

ORIENTAL RUGS AT LOW PRICES. SOUTH WESTERN AVE.

DUCK 2-burner gas range with broiler, $25. 5744 S. WILTON PLACE.

HIGH oven gas range, $25; top stove, $15. 5434 S. VERMONT.

Furniture, Household Goods, Auction.

AUCTION.

Friday, March 2nd, 930 a.m.
4909 S. Main St.
Regular weekly Auction. Household goods. Upright piano, Brunswick phonograph and 25 records.
Store for rent. Lease for sale.
COL. C. C. CALHOUN & CO.,
Auctioneers.

FURNITURE—HOUSEHOLD GOODS—Wanted

WANTED—FURNITURE FOR STORE. Complete home or single piece. Will pay CASH for same. 1427 S. HILL. ADVANCED on consignments. CALL AUCTIONEER, 12165.

WANTED—Privately, the furniture of 4 or 5 complete homes; no dealers. Hoover, Grapes and silverware; no small ads. 5402[illegible]

WANTED—You want to sell your furniture, we want to buy it; give us a chance. We will top market. WEST 6[illegible]

CALL W. D. Zimmerman, [illegible] house of high and medium grade of furniture before you sell. We pay more money. WEST 6[illegible]

WANTED—Do not give your furniture away; if in trouble pay us a few dollars; phone me and I will meet the price you ask. WEST 6[illegible]

WANTED, C. F. CALHOUN CO. PIONEER, PRICE, YOUR USED FURNITURE.

WANTED—$700 buy any amount of furniture; complete house full or single piece. 1427 S. HILL. SOUTH 2142.

WANTED AT ONCE—
Furniture, complete furnishings of entire home or any part. PH. F[illegible]

NEED household and office furniture? See us, the largest upholsterers in town, before you buy. Open evenings. 1427 S. HILL. SOUTH 6100.

WANTED—FURNITURE, RUGS, STOVES AND LINENS. WILL PAY MORE THAN ANY DEALER. PRIVATE PARTY. CALL SOUTH 1[illegible]

WE PAY MORE THAN ANY DEALER
SAVE 10 cents and we'll prove it. MR. STRAUS, MAIN.

WANTED—6 rooms furniture; buy or separately. 78550 evenings.

JUST arrived from East, more of Dixon's highest cash prices. 1427 S. HILL.

WANTED—Used office furniture. DAVIS, BROADWAY 1502, ask for DAVIS.

CASH FURN., rugs, linens, stoves, ice box, sewing machine. Please call 5[illegible]

WANTED—Furniture 4 or more rooms. Will buy separately. SOUTH 7[illegible]

MUSICAL INSTRUMENTS—For Sale and Exchange

BEAUTIFUL mahogany cabinet machine, played one month, large assortment of records, $78. Practically new. WURLITZER, 607 W. 7th. [illegible]

TO LET—Phonographs, $2 to $5 per month. Musical instrument storage, $3 up.

FOR SALE—Practically new $75 Victrola, $25. HOLAT [illegible]

FOR SALE—Brunswick, big value, $65 and 50 records, $40. 437 S. HILL.

VICTROLAS FOR RENT—$1 and $2 per month. PLATT, 620 S. Hill.

FOR SALE—Brunswick and [illegible] Red Seal records. Cost $300. [illegible]

FOR SALE—Pianos, Victrolas, Player Pianos, Storage. 437 S. HILL.

FOR SALE—Steinway piano, $200. Storage. 437 S. HILL.

FOR SALE—Victola and 50 records, $75. 437 S. HILL.

FOR SALE—Sonora cabinet grand and records, $75. Storage. 437 S. [illegible]

FOR SALE—Re-[illegible] player piano. Cost new $600. STORAGE. 437 S. [illegible]

MUSICAL INSTRUMENTS—For Sale and Exchange

BEAUTIFUL mahogany cabinet player piano, 88 rolls, $265. Practically new. WURLITZER, 607 W. 7th. [illegible]

TO LET—Phonographs, $2 to $5 per month. Musical instrument storage, $3 up.

FOR SALE—Practically new $75 Victrola, $25. HOLAT [illegible]

FOR SALE—Brunswick, big value, $65 and 50 records, $40. 437 S. HILL.

VICTROLAS FOR RENT—$1 and $2 per month. PLATT, 620 S. Hill.

FOR SALE—Brunswick and [illegible] Red Seal records. Cost $300. [illegible]

FOR SALE—Pianos, Victrolas, Player Pianos, Storage. 437 S. HILL.

FOR SALE—Steinway piano, $200. Storage. 437 S. HILL.

FOR SALE—Victola and 50 records, $75. 437 S. HILL.

FOR SALE—Sonora cabinet grand and records, $75. Storage. 437 S. [illegible]

FOR SALE—Re-[illegible] player piano. Cost new $600. STORAGE. 437 S. [illegible]

MACHINERY, ALL KINDS—For Sale and Exchange

1 AMERICAN 20" shaper; 1 American 24" x 12" engine lathe; 1 Leden and Schmidt 20" x 12" engine lathe; American 4-foot radial drill press; Sibley 16" drill press; Kirk Gill band saw. These tools are in all condition. Will sell separately or in whole or part. Call at 1[illegible] Santa Fe ave.

GUY 12x30x12x12 steam-driven compressor; 1 pump, 10x12x10 steam-driven compressor; 1 pump, 8x8x8. W. R. Medlin, 7[illegible] Irving, Inter. 288.

MACHINERY for sale—Planing mill, water and belt, cheap. Inquire 1819 TEMPLE ST.

FOR SALE—Air compressor, new and used, for oil gas, gas, water, oxygen, gasoline, 1[illegible] 501 S. SAN PEDRO. Main 1796.

FOR SALE—Motors, electric hoist, hoists and grinder, lathes, drill presses, etc. 1700 N. SPRING.

FOR RENT—Air compressor with belt-driven motor and tools. Apply 1061 S. MAIN.

ELECTRIC motors bought, sold, exchanged, repaired. Electric Motor Shop, 300 S. L. A. ST.

MACHINERY, ALL KINDS—Wanted

WANTED—24 18-inch plates. Filter Press, 2419 E. 50TH ST.

MISCELLANEOUS—For Sale

DON'T BE FOOLED
—BUT PRICES CAN'T BE BEAT—
—BUT WE CAN SAVE YOU MONEY.

Only One Carpet Lot.
197 GRADE REG. ON LINOLEUM
GLASS ROOFING
Complete line of Paints and Enamels
GULF BLTG. & SUP. CO.
1-Ply Roofing, complete ..... $1.25 Roll
Lightweight Roofing ..... 1.00 Roll

SASH AND DOORS
Special Sizes Made to Order.

Stand sash, 1.6x2.0 ..... $ .75
Double hung windows, 2.6x4.6 ..... 6.00
Colonial doors, 2.6x6.6 ..... 3.50
Cupboard doors, 2.6x6.6 ..... 3.50
Cupboard doors, each ..... .50

PLASTER BOARD, RED TIGER
Fine grade of wall board. Cheaper than lath and plaster. Complete
SCHUMACHER
PLASTER BOARD. 537-39 THOM
Directly [illegible] Main [illegible]

WALL BOARD, $2.25 PER 100SQ.

PAINT $1 Gal.

Special 50 ..... Only $1 Gal.
Special 51 ..... Only $1 Gal.
Standard house paint, 5 gal. lots $1.00
Paint value all colors, gal. $1.75. Lots of 5 gals. only $1.50
Linseed oil, gal. ..... .75
Turpentine, gal. ..... .75
Varnish, gal. 1.50
Shellac, gal. 1.50
Stain, gal. ..... .75
Wood filler, gal. ..... .75
WHITE LEAD, $10.50 HUNDRED.

WALL PAPER in ROLL
Bowling, Basket and Floral
Designs
On all 1922 Wallpaper.

SIX ELECTRIC FIXTURES, $14.95
Complete with 6 lights, 6 shades, 6 feet of wire. Guaranteed for 5 years.
ISLAND LINOLEUM ..... $1.10 Sq. Yd.
Inlaid Linoleum ..... .75 Sq. Yd.
Congoleum ..... .45 Sq. Yd.
Linoleum ..... .35 Sq. Yd.
Oil cloth ..... .20 Sq. Yd.

GUARANTEED TO SATISFY OR YOUR MONEY BACK
ALL TOUCH GUARANTEED
Open 7 to 7 Daily; Sunday 9 to 5 p.m.
Mail Orders Filled Promptly.
CANE PAINT CO.
MAIN STORE
838 S. MAIN. MAPLE
Opposite Wholesale Flower Market
PHONE 10[illegible] or PICO 1[illegible]
Store No. 2
838 S. SAN PEDRO ST.
Bet. 8th and 9th. MAPLE
Store No. 3
1[illegible] SAN PEDRO ST.
Bet. 11th and 12th.

DIAMONDS.

PURCHASED FROM PRIVATE INDIVIDUALS DURING THE LAST MONTH, PACK WEEK I OFFER AT A SACRIFICE FOR SALE UNDER COST.

1 1/4 ct. fine blue white, 2 and 3-500 cutter, beautiful perfect gem, worth $[illegible]
A very fine gem, weighing 2 and 21-100 carats, set in a gent's handsome gold mounting for the discerning man of taste; worth $[illegible]
An unobtainable fine white 3/4 carat, brilliant cut, perfect in 1 color; white gold top mounting for $150; cannot be duplicated for $[illegible]
1 1/2 ct. fine white, 2 and 3-500 cutter, set in a gent's handsome gold mounting for the discerning man of taste; worth $[illegible]
Set in Tiffany mounting, 1 1/4 ct. perfect white gem, cut by the world's most famous cutter; worth $[illegible]
Set in Tiffany mounting, 1 1/4 ct. perfect white gem, cut by the world's most famous cutter; worth $[illegible]
A solid platinum, Tiffany dreamer and engagement ring, set with 1 1/4 ct. perfect white gem, cut by the world's most famous cutter; worth $[illegible]
A solid platinum ring set with 44 diamonds and 1 ct. pearls for $[illegible]
Worth $[illegible]
SEND FOR OTHER ARTICLES TOO NUMEROUS TO MENTION
M. WEINSTEIN
601 Title Guarantee Bldg., 5th and Broadway.

TRUNKS—WHY PAY MORE?
Wardrobe trunk at low as $12.00
Steamer trunks as low as 3.50
Leather bags as low as 1.50
Second-hand trunks and leather goods bought and sold.
Luggage rented by the day or month.
320-322 S. BROADWAY.

JUST moved here from East. Have most beautiful line of fancy cabinets, chiffoniers, parlor suites, davenports, rockers, mantels, stands, dressers, beds, springs, mattresses, bedsteads, linens and rugs, all sizes, packing boxes, leather goods, trunks, etc. Come to see us. We have the goods and prices for Hale money. 371 NORTH CASTELAR AVE.

SOLID silver tea set and tray, value $400, consisting of 6 pieces, weight of tray 67 ounces, period of Georges III and IV; set of inlaid mahogany with silver handles; must sell at once. Call 1712 W. ADAMS. Hayward Hotel.

1 BOWSER gasoline pump, hand-operating, 1 gallon capacity complete. Also 1 bulk drive retail pump for oils and how to operate. Will sell for $125. Address A. J. SHOTWELL CO., 1200 S. Hollins. West 6[illegible]

MUST sell my collection of Navajo rugs at a sacrifice; will trade for lot. 1[illegible] Main Blvd. to Parkway, walk east ½ block to 6100. Drive out Pasadena car to Avondale Blvd., north to PARKWAY.

TRUNKS—BAGS—SUIT CASES.
Cheapest sale of standard slow-speed electric and peeling trunks; trade and second-hand trunks bought and sold. WEST COAST TRUNK CO., 1[illegible] S. MAIN.

IF YOU NEED A PLUMBER
Phone Pico 1094. All sizes pipe threaded. Pipe 3 thru 6 in. Main line. Bath, kitchen, water heaters, $14. CAMPBELL PLUMBING CO., 437 E. 7TH ST.

REFRIGERATORS, BUTCHER SUPPLIES, SCALES, REGISTERS, GLACIERS, Computing Coffee Mills. MOTHERSON, 912 E. 9TH ST.

FOR SALE—Finishing material chair, tack hammers, $35; table, $5; chair, $2; combination, $20. Apply 1061 S. MAIN.

FOR SALE—Moving picture machine, complete, $125. Apply 1[illegible] S. GRAND AVE. Phone 62[illegible]; Bdwy. 5[illegible]

NEW electric washing machine, electric vacuum cleaner, electric iron, all for $[illegible] CUT RATE ELECTRIC, 744 S. Spring st.

FOR SALE—SHOWCASES, SODA FOUNTAINS, NEW AND SECOND-HAND WIRE GLASS SHOWCASES & FIXTURE CO. 2[illegible] 320 S. LOS ANGELES ST. MAIN 9[illegible]

FOR SALE—Ten practically new Toledo scales, with marking. One computing and one National cash register. Enquire 213 N. SEVILLE ST., Huntington Park.

BUTCHERS' SUPPLIES.
Refrigerators, display cases, meat blocks, cutting tables, etc. SOUTHWESTERN BUTCHERS' SUPPLY CO., 810 E. 7TH ST.

FOR SALE—Genuine Frazier saddle, 16-in. seat, like new; also 1 horse saddle, like new; etc.; $75. See at 1[illegible] N. ORANGE DR., Hollywood. Phone 57[illegible]

FOR SALE—TENTS, SECOND-HAND. 7x7 duck and canvas. A real bargain at 2[illegible] rear. DOWNIE BROS. CIRCUS, 3[illegible] Pico st. Bdwy. 5097.

BILLIE Wilson Economic rug. All sizes, excellent condition, 1/3 off price. 577 NORTH CATALINA AVE.

GOOD wood free for hauling away. Come get all you want. LOS ANGELES CAN CO., 305 So. Fernando Road.

VERY clean, goods, windows, screens and doors. 2025 SUNSET BLVD.

FOR SALE—"Sanitas" Hand Paints, Metal, for shingles and paper. SCOTT, The Decker, 2211 Central ave. So. 46.

FOR SALE—Dishwasher, jewelry and clothes dryer, $30 per cord, delivered. 72[illegible]

20 CORDS of slab wood, 16-in. or stove size, $20 per cord, delivered. 72[illegible]

2-TON refrigerating plant here in operation, replacing with larger one for sale at once. 706 N. BDWY. Pico 787.

PEWTER ware, Rare antique, super bowl, cream pitcher, etc. Cheap. 877 NORTH CAHUENGA AVE.

SLIGHTLY used Westinghouse Aerfan, indoor electric motor fan and batteries. Will demonstrate. 1067[illegible]

FREE—A lot of miscellaneous wood trim, sash and doors at 1[illegible] S. WINDSOR.

LAWN FERTILIZER, Tic SACK, DELIVERED. BOYLE 2422.

SASH & DOORS, BUILDING MATERIAL. PRICES RIGHT. 1[illegible] E. 7TH ST.

FOR SALE—Or rent; invalid chair. PECK-PENDOLAS SHOP CO., 642 W. 6. CALIF.

BABY Buggy, reversible, good as new. Cheap. 1[illegible] W. 41ST PL.

MISCELLANEOUS—For Sale

CASH REGISTERS.
NATIONALS slightly used at all sizes, prices, payments, at about half price; many others, largest stock in the West. Sold, rented, exchanged, repaired, supplies for any machine. We buy, exchange or rent. CASH REGISTER EXCHANGE, 320 S. Los Angeles st. Phone 8[illegible]

Down roadsters made to order and beautifully painted. ACME FEATHER WORKS.

FOR SALE—1st 100 seats in L. A. Symphony Orchestra. Phone or write owner, M. 1[illegible] ACME FEATHER WORKS.

MEMBERSHIP California Country Club for sale. Terms. PHONE 1[illegible]

AUTOMATIC gas water heater slightly used, 2nd & SPRING ST. Phone 1[illegible]

100 FOLDING double boards, $1.25; $15. McADEN, 812½ Pair Storm, $[illegible] S. MAIN.

HAMILTON Beach Sewingall, Duplex Jewel gas stove and live mouse. 2[illegible]

FOR SALE—4 large Porcelain wood type, 2 Reynolds and clothes scales. 1[illegible]

FOR SALE—SLIGHTLY USED AUTOMATIC HOT-WATER HEATER, $[illegible]

RED spreads, rare hotel quilted, $3 each. 217 NORTH CAHUENGA AVE.

WOOD, No. 1 mill mix, $7 per cord. Phone 1[illegible] 6th st. 1[illegible]

Office and Store Equipment.

FOR SALE.

TWO DOUBLE OAK DESKS 42x30-in. TWO ROLL-TOP OAK DESKS, 45-IN. ONE ROLL-TOP DESK, 42-IN. 2 FLAT-TOP OAK DESKS, 54x30-IN. TWO FLAT-TOP OAK DESKS, 54x28-IN. TWO FLAT-TOP OAK DESKS, 42x28-IN. TWO TYPEWRITER DESKS, SINGLE & DOUBLE PEDESTAL.
TWO TYPEWRITER DESKS, 42x22 LIFT.
TWO ROLL-TOP MAHOGANY DESKS, 54-IN. AND 42-IN. MANY OTHER DESKS.
2 DOUBLE MAHOGANY DESKS.
1 FLAT, STRAIGHT REVOLVING AND TYPEWRITER CHAIRS, IN OAK AND MAHOGANY.
SIX OFFICE RUGS, 9x12, 6.8x10.6, GUS.

CUSPIDORS, WASTE-BASKETS, INKWELLS, COMPUTING SCALE, PARCEL POST SCALE, LETTER FILES, METAL FILING CABINET, 4-DRAWER, ETC. INQUIRE 301 E. W. HELLMAN BLDG., 124 WEST FOURTH ST.

ATTENTION CONTRACTORS.
Vestibule, 7x7 ft., mahogany finish, with 2 plate glass doors, 2 plate glass sides, 1 set 7 ft. 6 in. x 3-4. With plate glass transom. Will sell for $[illegible] Apply 311 LOW-E-ST. STATE BLDG. 7TH-ST.

RESTAURANT FIXTURES.
Complete outfits, new and second-hand, counters, stools chairs, kitchenware, refrigerators, ranges, steamers, etc. Chas. Orr & Co., 1[illegible] CALIFORNIA STORE FIXTURE CO., 320-22 S. Los Angeles St.

NEW AND USED showcases, counters, shelving, etc. Large stock always on hand. WESTERN SHOWCASE & FIXTURE CO., 1[illegible] WESTERN AVE.

Typewriters and Supplies.

FOR SALE—LATE MODEL UNDERWOOD, REMINGTON, ROYALE & L. C. SMITH. $5 to $10 per month. Rentals $2.50 per month. Terms if desired. Typewriter supplies. Phone for prices. FOR RENT—Late model 5 Underwood and 5 L. C. Smith, 3 months to buy. Model 5 Underwood, Model 10 Remington and L. C. Smith, 3 months $2.50. FREE DELIVERY. 1[illegible] S. BROADWAY. Phone 1[illegible]

TYPEWRITER, adding machine, bought, sold, rented. WESTERN OFFICE FURNITURE CO., 324 S. Olive. Pico 2[illegible]

UNDERWOOD No. 5, $40; private party. 510 HATTON BLDG.

Sewing Machines.

DOUBLE-action rotary special machine, cheap. 3060 SAN PEDRO ST.

Clothing, Furs, Etc.

FOR SALE—Man's full-dress suit and Tuxedo; size 39 to 40, new. PHONE 5[illegible]

BEAUTIFUL fur coats and coat for sale, cheap. 3704[illegible]

NEW Marvella caps. Cost $35.00. [illegible]

Jewelry, Diamonds, Watches.

FOR SALE—10 diamond pearl pin, cost $[illegible]; sell for $175. 1[illegible] PETERSON, 1029 E. Main.

Lumber, Building Materials.

FOR SALE—1x6 special Mill-dried O.P. flooring, $45; 1x6 to 1x12, Mill-dried R.G.F., $35 to $38. Kiln-dried shiplap siding, $42. Let us figure your bills. We can save you money. 1[illegible] E. 4TH ST., where Sana Lane Lumber Yard used to be. Phone 5[illegible]

FOR SALE—Lumber, sash, doors, plumbing, electrical outfit, etc., from wrecking of 1[illegible] Hollywood. Phone 57[illegible]

FOR SALE—TENTS, SECOND-HAND. 7x7 duck and canvas. A real bargain at 2[illegible] rear. DOWNIE BROS. CIRCUS, 3[illegible] Pico st. Bdwy. 5097.

BILLIE Wilson Economic rug. All sizes, excellent condition, 1/3 off price. 577 NORTH CAHUENGA AVE.

GOOD wood free for hauling away. Come get all you want. LOS ANGELES CAN CO., 305 So. Fernando Road.

VERY clean, goods, windows, screens and doors. 2025 SUNSET BLVD.

FOR SALE—"Sanitas" Hand Paints, Metal, for shingles and paper. SCOTT, The Decker, 2211 Central ave. So. 46.

FOR SALE—Dishwasher, jewelry and clothes dryer, $30 per cord, delivered. 72[illegible]

20 CORDS of slab wood, 16-in. or stove size, $20 per cord, delivered. 72[illegible]

2-TON refrigerating plant here in operation, replacing with larger one for sale at once. 706 N. BDWY. Pico 787.

PEWTER ware. Rare antique, super bowl, cream pitcher, etc. Cheap. 877 NORTH CAHUENGA AVE.

SLIGHTLY used Westinghouse Aerfan, indoor electric motor fan and batteries. Will demonstrate. 1067[illegible]

FREE—A lot of miscellaneous wood trim, sash and doors at 1[illegible] S. WINDSOR.

LAWN FERTILIZER, Tic SACK, DELIVERED. BOYLE 2422.

SASH & DOORS, BUILDING MATERIAL. PRICES RIGHT. 1[illegible] E. 7TH ST.

FOR SALE—Or rent; invalid chair. PECK-PENDOLAS SHOP CO., 642 W. 6. CALIF.

BABY Buggy, reversible, good as new. Cheap. 1[illegible] W. 41ST PL.

WANTED—Miscellaneous

WANTED—BOOKS BOUGHT.
Choice & rare books & especially those sold by DAWSON'S BOOK SHOP,
627 S. Grand. Phone 62[illegible] Main 49[illegible]

WANTED—Miscellaneous

WANTED—BOOKS BOUGHT.
Highest prices paid for fiction, history, poetry, profile, medical, law sets of books; fine art works, old books of every description. HOLMES BOOK CO., 2[illegible] S. Main St. Phone Main 1[illegible], 11[illegible], Bdwy. 1[illegible] Pico 514. "Best Prices Paid at Holmes."

WANTED—AVOID THE CONGESTION OF THE TIMES TELEPHONING. SWITCHBOARD AT 7TH-STREET-HOUSE OPEN DAILY AND FRIDAY OR EARLY SATURDAY P.M. AT CLOSING HOUR FOR ALL CLASSIFICATIONS. PICO 700; 1062.

LOOK-S WANTED—
Highest cash prices paid for single wood lots and complete Hewston. Calls made anywhere.
OWNER'S BOOK STORE.
Phone 6[illegible]. 542 S. Spring st.

Will buy your used Underwood typewriter. Screen, or exchange portable. Call 124 S. OLIVE. Pico 978.

Discarded Clothes.

WANTED—LADIES' AND MEN'S CLOTHING BY THE LARGEST BUYER AND SELLER OF USED CLOTHING IN LOS ANGELES. WE CONSTITUTE PAY THE HIGHEST PRICE FOR YOUR CLOTHING. MY BUYERS CALL IN PRIVATE AUTOS. PHONE 10[illegible]
COHEN, 127 TO 140 E. 7TH ST. Cohen.

CLOTHING WANTED. 1060 MEN'S SUITS WE PAY FROM $5 TO $15.
Private auto calls. Located centrally. 717 W. 6th. Main 2[illegible]

HIGHEST cash paid ladies' men's and children's clothes. Will call. Boyle 1[illegible] Boyle 1[illegible]

CLOTHING BOUGHT!
HIGHEST PRICES PAID. PHONE 62[illegible]

Diamonds and Jewelry.

WANTED—FOR CASH.
DIAMONDS AND JEWELRY.
M. WEINSTEIN,
601 TITLE GUARANTEE BLDG.
5TH AND BROADWAY

WANTED—Diamonds, pearls, gold, silver ware and other valuables. Pay prices paid. MARSHALL & CO., 1[illegible] Bdwy. 1[illegible] Main 8[illegible] Citizens Building, 453 Spring st. Phone 11[illegible]

WANTED—DIAMONDS, WRIST LISPOSING of Pearls top or Ferguson. 555-7 HAAS BLDG. 219 W. 7TH ST.

WATCHES, JEWELRY, FAY MONEY LOANED ON DIAMONDS AND JEWELRY. H-A-N-D-A-C-K. 311 LOW-E-ST. STATE BLDG. 7TH-SDWY.

WANTED—Pay cash for your Diamonds, Watches and Jewelry. I PAY MORE. JOE DAVIDSON, 408 S. Hill. Main 8[illegible]

WE pay cash for your Diamonds, Watches, Jewelry. HUMPHREYS, Retail Jew. 618 S. Bdwy.

WANT to buy or sell Diamonds, Watches or Jewelry? See L. A. JACK & CO., 453 Citizens' Bldg.

DIAMONDS BOUGHT FOR CASH. A. C. HAND, 611 TITLE GUARANTEE BLDG.

SWAPS—All Sorts.

ASTROLOG, stock and fixtures, also lease of Spring St. Hotel for sale or trade. Valuation $[illegible] Will trade for lots, lease, automobile or unincumbered. If you have it, let's see it—you will get it cash. PHONE 10[illegible] or you'll be too late.

WOULD exc. my $1250 equity in nat. lot, Hollywood, for auto. Owner, 1[illegible] Final exhibition rates, for domestic and foreign travel. Leaving. Address Box 2[illegible] TIMES OFFICE.

WHAT will you give or trade for beautiful 2-story 6-room house, close in? Address A. B. Box 2[illegible] TIMES BRANCH.

WHAT? For 6-yr. shorting tax act and interest; equity 1[illegible] with River bottom. Address B. Box 2[illegible] TIMES BRANCH.

KING'S tasting, books and rugs like new; new cost $[illegible]; new $[illegible]. Many extras. Also radio, furniture or lumber. GAR. [illegible]

WANTED—Real estate for $10,000 equity; apply at once. Owner, 1[illegible] E. MAIN.

WILL trade old and well established business doing good business; will trade for what have you? MORE, 121 W. 1[illegible] st.

[illegible] ACRES [illegible] unimproved land, Vic. ner Tulare, for what have you? See E. ALBANY, 1[illegible] Huntington Park.

FOR SALE—Or trade, piano, player, 2 high-leather rockers; model outfit. 448 W. 47TH ST. 2[illegible]

WILL exchange equity Walnut Park lot for what have you? trust deed or what have? 2[illegible]

SWAP autos for furniture, diamonds or what? Robert TAYLOR, 1[illegible] St. Main.

FURNITURE your auto needs; to exchange for what? MAIN 1[illegible] Mr. Mohr.

RADIO, WIRELESS APPARATUS For Sale, Exc., etc.

RADIO set for sale, or trade for Ford; inquire car. Present owner is compelling delivery and I make no misrepresentations. I buy, sell and trade in radios. E. A. SMITH, 1[illegible] Pico 1[illegible] Call evenings. 737 MARYMAN AVE.

ON COMPLETE radio outfit. Phone and see. Can load and receive from 200 to 3000 meters. Price, $[illegible] 3[illegible] GATEWAY AVE., near Sunset [illegible]

WILL EXCHANGE $150 Kennedy Receiver for radio, complete. Bayside 2[illegible]

BOATS, YACHTS, ETC.—For Sale, Ex., Wanted, To Let

BEAUTIFUL YACHT—
Fine condition, elegant accommodations; must be sold. Will sell at a bargain. 1[illegible] LONG'S STATE BLDG. 6[illegible]

AUTOMOBILES, ETC.—Miscellaneous

DURANT WINS AGAIN.
BUT A "MILLERIZED" DURANT.
"JUST A REAL GOOD CAR"
SLIGHTLY USED
GUARANTEED 90 DAYS
by a dealer whose word is his bond.
Let the other fellow stand the fast depreciation on the following:
1[illegible] Overall 4 Touring
1[illegible] Overland 4 Touring
1[illegible] Dort 4 Sport.
1[illegible] Dort 4 Touring
1[illegible] Dort 4 Coupe
1[illegible] Dort 4 Coach
1[illegible] Dort 4 Sedan
1[illegible] Dort 4 Coach
1[illegible] Dort 4 Coupe

AUTOMOBILES, ETC.—Miscellaneous

Coupes for Sale.

FORD SNAPS.
1923 Ford coupe, cord tires, $525.
'22 Ford coupe, fine condition, cord tires, $495.
Ford truck, 1 ton, old tire discount, 17-13 Ford tour, and roof, $50 to $65.
AUTOMOBILE EXCHANGE CO.
Authorized Ford and Lincoln Dealers.
Holly 0000. 807 N. Western. Holly 1300.

LYNN COUPE, 1922—
In wonderful condition, and a dandied buy at $1550—terms.
LYNN C. BUXTON,
STUDEBAKER DEPT.,
1625 South Figueroa st. West 8000.

MITCHELL 6 COUPE, $375.
An extra roomy 5-pass., late model, good cord tires. Refinished like new.
STANLEY W. SMITH, INC.,
West 84. 1416 S. Figueroa st. 27859

BUICK COUPE, 1923. Wonderful shape. A. G. STEPHENS, 158 W. Pico. 826606.

PAIGE COUPE, RED SEAL CONT. MOTOR, SEVERAL THOUSAND IN EXTRAS AND PAINT LEAVING CITY, CHEAP. MRS. GABRIELE, 2834 Pico. PICO 5091.

PIERCE-ARROW 6 COUPE, 1922.
Now cord tires, guaranteed every way, refinished Collins blue; upholstering; perfect every way.
Must go; price $2600, now $2400.
STANLEY W. SMITH, INC.,
West 84. 1416 S. Figueroa st. 15281.
Pico 5555. Olive 58. 15281

1923 HUDSON coupe, finished purple haze. Cord tires, extra good mechanically. Open Sunday; 1421 L. A. Co., 1157 S. Olive st.

Sedans for Sale.

BUICK, 1921, sedan, 5-passenger, perfect condition. Phone MAIN 9040, Mr. Stubin.

CHANDLER SIX—
"CUSTOM SEDAN."
One of the nattest closed jobs in town, in wonderful condition. "1922" with individual stops and fenders, motor meter, spare tire carrier, 3 cowl lights, extensive in this beautiful and dependable car. Liberal terms.
Open Eves. & Sundays.
W. P. HERBERT CO.
Chandler and Cleveland Dist.

CHANDLER SIX—
"CUSTOM SEDAN."
One of the nattest closed jobs in town, in wonderful condition. "1922" with individual stops and fenders, motor meter, spare tire carrier, 3 cowl lights, extensive in this beautiful and dependable car. Liberal terms.
Open Eves. & Sundays.
W. P. HERBERT CO.
Chandler and Cleveland Dist.

DODGE Sedan, '17. New tires; much O.K. $250.
DURANT-STAVIS MOTORS, INC.
1002 S. Olive. Open Evenings.

BUICK coach, 6 months old; loves and runs like new; will sell for $1000 or trade for auto. Terms payments arranged. 536 S. FLOWER.

FORD SEDAN—a few real good buys in Fords at prices that mean big savings.
DUNHAM for FORDS.
Authorized Ford Dealer. 1250-60 W. 7th.

FORD 1920 sedan, wire wheels, just over-hauled, motor perfect, duco finish, new tires, extra good upholstery. Owner, 1000 W. 37th st. Phone 30-1-2.

FORD sedan, 1921, fine condition. Open evenings. Terms. 1120 S. Olive.

FORD sedan, 1921, cord tires, private car. Owner, 1000 W. WASHINGTON.

FORD sedan, '22, cord tires, fine condition, good as new. $475. 1913 SO. OLIVE.

FORD sedan, 1922. $365. 1913 SO. OLIVE. Authority quality store.

FORD sedan, 1919. $375 cash. Service and quality assured. 1913 SO. OLIVE.

BUICK sedan, 1918, in perfect condition. $600 cash. Harry, Address R, box 412.

MUNCIE sedette 5-passenger, enclosed. Brass, finished. Lots of extras. Car has as good rod runs better than new. Can be seen 327 S. OLIVE ST.

OAKLAND 6 SEDAN, $295.
15-21. 1046 S. OLIVE ST., 15-21.

Ford 4 sedan, 1 yr. old. Perfect, $495. Terms. Open. PICO 2182.

CHANDLER SIX SEDAN, $375.
Late 6th series that is original through out. 5 extra good cord tires, and starter, and is in every way mechanically. Must be seen to be appreciated.
STANLEY W. SMITH, INC.,
West 84. 1416 S. Figueroa st. 27859
15831. 1148 S. Olive st. 15831.

PIERCE—5 sedan, $1650. Must sell for cash only; car is nearly refinished, has 6 cord tires. Perfect every way. MRS. GANNON, 328 S. Carondelet st. Phone 54003.

PEERLESS 1920 sedan. Not paint and small motor. Perfect mechanically. A fine buy at a bargain.
PELTON MOTOR COMPANY,
1324 S. Figueroa st. Phone 67231.

PIERCE-ARROW sedan, new; only one person—perfect condition—all new Goodyear cords—$4500.
THE "TROY-GRAM" PLACE,
12th and Olive. Main 490.

FAIR sedan. Wanted, to get in touch with party who wishes to purchase a new starter as the old one, to reason of a contract with the Walter M. Brown Co. CARVALVA 449.

STEARNS-KNIGHT SEDAN, 1919. Wire wheels, excellent condition, very easy.
HOWARD AUTOMOBILE COMPANY
OF LOS ANGELES.
1135-40 S. Olive st. 11535; 04510.

STUDEBAKER SEDAN, LATE '18.
Just imagine
$250
takes it. We are clearing house of all used cars to 0. K. much, paint to new, good tires.
1574 W. 7TH ST. PHONE 54808.

STUDEBAKER, light 6 sedan, 1923 series. It will pay you to see my car as change of territory compels me to dispose of same at once. Fully equipped. Run some 2000 miles. Liberal discount. Call HOLLY 8087.

SEDANS.
Nash, two of them, like new.
Overland, Model 90, starter, new tires. Design, like new wire wheels.
Fords, two of them, A1.

Richenbacher 4-pass. coupe.
MAKER & LIPP,
1240 S. Olive. 22991

1922 FORD sedan, almost a new car. Genuine bargain. Terms. J. W. LEAVITT & CO., 1150 S. Figueroa st.

Limousines for Sale.

RENT MEN—
Be sure and look at our selection of LIMOUSINES
1920 Hudson $850
1917 Hudson $175
REO MOTOR CAR CO.
Factory Branch
12th and Hope. Open 12th and Grand. Closed Sunday.

FOR SALE—Packard limousine, fully equipped in every detail, 6 Bankoa cord tires, 1917 model, completely done over by Packard Co. Price reasonable. Tel. 583242. 672 S. OXFORD AVE.

MARMON limousine, excellent condition throughout. Just the car for rent service. Will sell cheap. J. B. MELTON, Balboa 1222. 1000 W. 7th. Phone 60121.

PIERCE-ARROW, 6-38, limo., will stand street lamps, cord tires, new paint, new condition, $875. terms. Phone 827075.

DANIELS 6 cylinder Limousine, 1920. Bargain. 229 N. VERMONT. Wil. 6302.

Trucks and Delivery Cars.

FORD, 1920, starter, stake body, just overhauled, good tires, $625.
W. TUPMAN CO.,
Ford and Lincoln Dealers.
Figueroa and Jef. South 2821.

FLAT TRUCK.
2-ton stake body, good tires, good body and good mechanical condition. This is a bargain. Can handle for $400. MR. BOLTON, 776 E. 8th st.

FORD EXPRESS DELIVERY with top, 1920. Al shape. Starter. Big saving.
DUNHAM for FORDS.
Authorized Ford Dealer. 1250-60 W. 7th.

PACKARD 3½-ton truck and trailer good condition. Worth guaranteed. WICKMAN-LOOMIS CO., 2500 Santa Fe ave. See Mr. Miller.

FORD, 1920 ton truck chassis, high-speed, new cord tires, $295, terms.
MAMLIN W. KEY, FORD DEALER
VERMONT AT 82ND

WANTED TO BUY—Second hand truck which can be used to advantage in our business. Will be full particulars. Add. K, box 12, TIMES OFFICE.

FOR SALE—1½-ton, Ford 1-speed, with 60-gal. gas tank, cab in wonderful shape, 1 speed. MR. HARRINGTON, 1132 S. Grand ave.

FORD 6x, 1922, 850 cash. Covered body and cab. 1915 So. OLIVE.

AUTOMOBILES, ETC.—Miscellaneous

Trucks and Delivery Cars.

HAVING sold a few more
HUGHES TRUCKS
We have a few closing cord trucks. Almost new Ford worm drive truck, $625. Ford $375. Just like new at $100 down. Andrews, Gary, others, cheap.
H. G. PENDELL,
1287 E. 8th st. at Central.

FORD Light DELIVERY, 1921. Trubloff tires.
DUNHAM for FORDS.
Authorized Ford Dealer. 1250-60 W. 7th.

DUMP TRUCK.
2½-ton. This truck is in very good condition. Good tires and looks good. Working every day. See this for something good. MR. BOLTON at 770 E. 5th st.

FORD PANEL DELIVERY, $30.
DUNHAM for FORDS.
Authorized Ford Dealer. 1250-60 W. 7th.

NEW or used 2-ton truck, very guaranteed. NICHOLS-LOOMIS CO., 2500 Santa Fe ave. See MR. MILLER.

MORELAND 2½-ton and G. K. 5-ton trucks. Will accept auto or other bargain. Call GRAY, Los Hotel, or Lin. 4460.

FORD 1-ton truck. Runs 2-col. $45. 1913 SO. OLIVE.

BRAND-new 2-ton truck, scot. axle, drive, $1.75 by., any time. Anywhere. 28514.

FORD truck 1922. New car guarantee. 1913 SO. OLIVE.

FORD 1922 1-ton st.-rear truck, reasonable price. See TALLBERG, 777 Central ave.

FORD, 1921, 1-TON, $295.
W. R. Terms. 207 EAST 8TH ST.

1922 FORD 1½-ton truck with sturdy 350 Perfect condition. 1868 W. Pico.

DIAMOND T dump, $1750. New hoist and body. Terms. 750 SO. SAN PEDRO ST.

Auto Trailers.

FOR RENT—4-wheel trailers, all sizes, by day, week or month. Reasonable. HERCULES TRAILER RENTAL SERVICE. 1925 S. Los Angeles. Phone 824668.

FIKE TRAILERS for sale or rent, 2 or 4 wheels, new and second, all sizes. FIKE AUTO & TRAILER WKS., 701 E. 7th.

UTILITY trailers, new and second hand, for sale or rent. UTILITY TRAILER SALES CO., 1421-23 S. Main st. Phone 21108.

AUTO TRAILER CO. 2 and 4 wheel, sale or rent. 1522 CENTRAL. 24028.

Automobiles for Exchange.

MY privately owned and driven 1919 Reliance self-sealed, in beautiful original condition. All new rubber; for equity in business, property or automobile. Address F, box 105, TIMES OFFICE.

1922 LEACH 9-th Miller motor, run very little, new cord tires and tubes; like the finest money can buy. Will exchange for equity in lot or bungalow.
MORTGAGE LOAN CO.,
Merchants Nat. Bank Bldg.

SELL, trade fine auto for real estate, stocks bonds or diamonds. PHONE 65350.

Automobiles Wanted.

A MODERN five-room house and three large lots suitable for court site, space for nine more units, located in the equally growing foothill section of Glendale, where there is a great demand for rentals.
Will accept a late model high grade auto to $5000, bal. terms. Phone Owner, HOLLY 2835.

WANTED—20 light 1921 and 1922 cars for $25 to $50 cash. Will pay Ford, Chev., Dodge, Buick, Essex, Hupp, Maxwell, etc. Must be equipped for road and not get loud. Will be $150 down. No chance. Balch, 2 721 Peterson Way. 1022 E Main. Pico 2081.

WE PAY CASH! ANYWAY—
DON'T SACRIFICE your car. Kelly Kar Co. will get you $50 to $300 more in your sack. Investigate. 1712 S. OLIVE.

LIC. in experienced used-car salesman sell floor car. Quick sale; small commission. Apply 1712 S. OLIVE ST.

WILL PAY CASH FOR 1922 FORD COUPE. Call MR. HOOLITTLE, 26071 or Pico 2-60, evenings 263437.

WANT cash for nice couch, Duofold, Kodak, bicycles, and other articles. W. H. COOK, 1153 S. Olive, 46252.

WILL exchange Wilshire Blvd. lot, 50-foot frontage, for late model closed car and some cash. SOUTH 1414-M.

WE WANT light weight medium priced cars for cash or on consignment.
GOLDEN STATE MOTOR CO.

WANTED—Durant tour., or sedan, cash. W. B. MILLER, 229 W. Pico, rooms.

BUICK or similar for diamond or mine. Owner, Private Larry, 5756-23.

HIGH CASH WAITING FOR YOUR AUTO. MR. STUDEBAKER WANTS IT WAIT.

WANTED—Late model automobile. All cash. 1021 SO. GRAND AVE.

WANT Ford for paper route for Times, cash. 7008 SUNSET BLVD.

WANT light car; must be a bargain. HOLLYWOOD 1.

Automobiles for Hire.

DRIVE PTILLWELL'S CARS—
Phone 57127. 51 hdqr.
Autohop from Packards to Fords.
By hour, day, week or month.
Fair and reasonable rates.
The original and largest auto
Rentals on the Coast.
Tedpa, Ford, Lincoln, 30c hour.
944 north Grand ave. Phone 26287.
"PILLWELL AUTO LIVERY."

MANY MODELS—
Seven-pass. cars, without drivers. Any length of time; one furnished; no public stands. Lowest open cars to $1.50 per hour. Closed cars to $1.50; $2 to $3 per hour. Unexcelled, courteous service. Give us a trial. THERON YOUNG, 152 W. 9th. Phone 12604.

CARS without drivers: Fourteen limousines, sedans, Peerless touring, California tour, 7-passenger Cadillac Touring, Cadillac coupe, Dodge touring, Overland or Studebaker touring. Day, week or month. Rates reasonable. J. SELLSTROM, 321 Lincoln st. 242000.

56c PER HOUR.
UNLIMITED MILEAGE.
Fords without drivers; also touring car, chain. Open 7 a.m. to midnight. 1917, 619 South Flower. Phone 15827.

WITHOUT drivers, autos and trucks.
PARSON'S RENT.
915 S. Main. Phone 11080.

FOR HIRE—Five-passenger Hup. Reasonable rates. Owner drives. 324648.

JORDAN, 7-pass., common windshield, Chevrolet driver. $2 per hr. PH. 296417.

FOR HIRE, late model Dodge tour. Good driver. $1.50 per hr. Phone 25180.

Lincoln new 5-pass. car, common windshield. Owner driver; trips. WEST 2190.

Automobile Tires.

MICHELIN CORD TIRES
SOLD ON EASY PAYMENTS
CREDIT TIRE CO.: 250 W. 9TH. Bdy. 631

Accessories, Parts, Equipment.

PARTS FOR ANY TRUCK.
100 USED TRUCKS TO SELECT FROM.
Bodies, frames, springs, axles, etc.
HAMILTON AUTO WKS., 3686 S. Park.

Auto Repairing, Painting

PAINT your car $10; $18 with Duco. Body and fender work. Estimates free. Work guaranteed. CHEMICAL MFG. CO., 125 W. Wash.

Bodies, Beds, Seat-backs.

WE CARRY Ford complete bodies, new and second-hand; also Ford parts for sale cheap. Standard Auto Body Works, 1501 Central.

FORD bodies bought, sold and exchanged. 1314 EAST WASHINGTON STREET.

FORD touring bodies and COMMERCIAL BODY DOYER. WASHINGTON & HILL

MOTORCYCLES—Bicycles.

THE famous RANGER BICYCLES are here at wholesale prices, 30 days' free trial; cash or time; free catalog. 1123 S. MAIN.

COLUMBIA and Pierce bicycles, factory prices. Harley-Davidson motorcycles. ANGELUS CYCLE & SUPPLY CO., 317 S. Main st. Pico 385.

TRACTORS—Farm Implements.

FORDSON tractor, like new; also 2-ton truck; will exchange. Call SOUTH 3361.

HORSES, MULES, CATTLE—For Sale, Exchange, Wanted.

9 HEAD dairy cows, 1 Jersey bull, B.F. test 4.6; 4.9; 1 cow for New Jersey. 1000 ELIZABETH ST., Bell.

DEAD STOCK removed; horses and cows, outside of city limits. VER. 6060; Sc. 2-11.

FOR SALE—20 GOOD DAIRY COWS BUILT-GOOD ROUTE, REASONABLE. 6124 S. CENTRAL AVE.

FOR SALE—5-yr.-old brown Jersey cow and calf. Cheap. Will exchange for chickens. 2151 N. MAIN. Lincoln 1961.

FOR SALE—If you have a horse or cow to move, call MAIN 1466. 600 E. 7th st.

POULTRY, PET STOCK—For Sale, Ex., Wanted

Poultry and Poultry Supplies

1000 PURE bred McFarland W. L. chicks out of the heaviest layers in Cal. $110; Sale today, $140. CERRO GORDO HATCHERY, 1402 Cerro Gordo. Wilshire 2-1-2.

W. L. B., Minorcas, R. I. R. S. Rocks, pullets, all good laying stock, 25c ea. Breeding cockerels. Flyers, Glenn. 2124 SAN FERNANDO ROAD. L. A.

BE-T scratch feed $2.45, egg mash $2.45, cracked corn $2.35, heavy bran $1.70, rabbit barley $1.70. Free delivery. PIGEON FEED YARD, Ph. Vermont 4655.

10 THOROU-BRED R. I. R. chickens, 1726 LAVETA TERRACE, off of 1500 block, Sunset Blvd. $25. Holly. 4834. Call afternoons or evenings.

FOR SALE—1500 White Leghorn spring pullets, laying 60%; must be sold, want expires. 15456 S. SHERMAN WAY. Van Nuys 1-F-22. WATERTEINK place.

200 YOUNG White Leghorn hens, selected from a thousand birds. HOTEL SAN GABRIEL, Del Mar and Angeleno ave.

HOUSES—For Sale

Miscellaneous

WONDERFUL TWO-STORY BARGAIN
NORTH OF WILSHIRE AND WEST OF WESTERN.
Near 8th street car line.
Price $9250; $2500 cash. Balance to suit. This place was built about 4 years ago and is a well-constructed home, as follows:
Living room with fireplace. Attractive dining room with built-in buffet, plate glass windows. Light kitchen, full of cupboard room. Three lovely large bedrooms and bath upstairs. Hardwood floors throughout. Large front porch and attractive back porch. Radiators in every room and many other special features.
This is actually at $12,000 VALUE. Don't miss seeing it.
Open for inspection today.
"Let's Talk It Over."
CLINCH & THURTLE,
405 E. Western Ave.
Phone 5268448.

$11,000. ENGLISH BUNGALOW. $11,000.
2 REAL BATHS.
3 BEDROOMS.
This English bungalow contains 7 rooms and sun porch, 2 bedrooms, 2 real baths, open with sliding doors; living room is 15x25 and contains a real fireplace. Tile tub is light and sunny. It is almost new and is a dandy. Come to this bargain, for you will have to see it to appreciate this outstanding buy. It is located in front of Wilshire Blvd. and north of Wilshire Blvd. Call MR. MULLEY.
CHELEW & HOIT,
Wilshire at Harvard.
Wil. 4288. Open Sunday.

ARTISTIC BUNGALOW
WINDSOR SQUARE.
We are offering for sale the finest bungalow in this district. It is beautiful, tiny cement stucco, with red tile roof and large lot. Has 5 rooms and bath; living room is 15x25, and finished in solid mahogany and fine enamel, with 2 good tiled baths and 4 bedrooms. A large closet on second floor. Very attractive den-library, also nice breakfast room. Good gas furnace, and large apartment in rear, two-car garage on wide, paved alley.
Here is your chance to enjoy a fine home and make a small fortune in the meantime, as a certain result of the tremendous improvements going in this section.
Don't let this get away from you, but come to our apartment to see the unusual investment opportunity.
Call MR. THOMAS, with
CHELEW & HOIT,
Wilshire at Harvard.
Wil. 4288. Wil. 4288.
Evenings, Holly 2040.

POR SALE—Genuine Ealing pets (female) 4 months old. A wonderful watch dog and home lover. DR. A. Y. PERKINS, 5005 So. Main st. Phone 96494.

GREY HOUND for sale, 6 months old, ped., $25. E. L. BUFFINGTON, 2900 N. Lake ave. Colo. 5868.

WANTED—Female German Police dog, pedigreed and reasonable. Phone El MONTE 112-J. Write Box 34, El Monte.

FOR SALE—Phone-trained English Pointer puppies. Call evenings or Saturday. 7004.

FOR SALE—Police dog puppies, 8½ mos. old, pedigreed. M. L. TORDECK, 2900 New Ave., Montrose Park.

WANTED—Female Scotch Terrier dog, pedigreed and reasonable. Phone El MONTE 112-J. Write Box 34, El Monte.

PUPS, closer Boston Terriers, sired champion Tom Tucker 1403 E. 42nd st., East 4.

ENGLISH bull pups, high-class pedigree, $10 and $25. 218 E. AVE. 41. Garv. 4715.

HOUSES—For Sale

Miscellaneous

Near 8th street car line.
Price $9250; $2500 cash. Balance to suit. This place was built about 4 years ago and is a well-constructed home, as follows:
Living room with fireplace. Attractive dining room with built-in buffet, plate glass windows. Light kitchen, full of cupboard room. Three lovely large bedrooms and bath upstairs. Hardwood floors throughout. Large front porch and attractive back porch. Radiators in every room and many other special features.
This is actually at $12,000 VALUE. Don't miss seeing it.
Open for inspection today.
"Let's Talk It Over."
CLINCH & THURTLE,
405 E. Western Ave.
Phone 5268448.

BUNGALOW. $4250.
Cor. lot, 50x172 ft. With a one-story brick building; rents for $35 per mo. Is lower than any property within two blocks. Call before 12 any morning. 131 W. 36TH ST. South 8783-W.

Dogs and Dogs at Stud.

FOR SALE—Genuine Ealing pets (female) 4 months old. A wonderful watch dog and home lover. DR. A. Y. PERKINS, 5005 So. Main st. Phone 96494.

GREY HOUND for sale, 6 months old, ped., $25. E. L. BUFFINGTON, 2900 N. Lake ave. Colo. 5868.

WANTED—Female German Police dog, pedigreed and reasonable. Phone El MONTE 112-J. Write Box 34, El Monte.

FOR SALE—Phone-trained English Pointer puppies. Call evenings or Saturday. 7004.

FOR SALE—Police dog puppies, 8½ mos. old, pedigreed. M. L. TORDECK, 2900 New Ave., Montrose Park.

WANTED—Female Scotch Terrier dog, pedigreed and reasonable. Phone El MONTE 112-J. Write Box 34, El Monte.

PUPS, closer Boston Terriers, sired champion Tom Tucker 1403 E. 42nd st., East 4.

ENGLISH bull pups, high-class pedigree, $10 and $25. 218 E. AVE. 41. Garv. 4715.

HOUSES—For Sale

Miscellaneous

WONDERFUL TWO-STORY BARGAIN
NORTH OF WILSHIRE AND WEST OF WESTERN.
Near 8th street car line.
Price $9250; $2500 cash. Balance to suit. This place was built about 4 years ago and is a well-constructed home, as follows:
Living room with fireplace. Attractive dining room with built-in buffet, plate glass windows. Light kitchen, full of cupboard room. Three lovely large bedrooms and bath upstairs. Hardwood floors throughout. Large front porch and attractive back porch. Radiators in every room and many other special features.
This is actually at $12,000 VALUE. Don't miss seeing it.
Open for inspection today.
"Let's Talk It Over."
CLINCH & THURTLE,
405 E. Western Ave.
Phone 5268448.

$10,000.
WINDSOR SQUARE BARGAIN.
New 7-room bungalow, living-room, dress entire first floor; 2 regular bedrooms, tile bath and shower, most complete kitchen, cosy breakfast nook; hardwood floors throughout; lot 50 ft. x 165 ft. Price $10,000. Terms. Call MR. BARNES, BARNES & DIMMICK, 2817 Wilshire Blvd. 563040—2670440.

830 S. WINDSOR BOULEVARD.
OPEN FOR INSPECTION.
A new 10-room stucco home with 3 baths, on a 60-foot terraced lot. Mahogany woodwork, unit-heating system, roller screens. Five bedrooms and sleeping porch. This home is solidly built, beautifully located and sensibly priced.
Terms may be arranged.
Wil. 4951. JAMES DONAHUE. Wil. 4951.

7-ROOM BUNGALOW.
Fine location on St. Andrews, near Second street, 3 bedrooms, tiled and built-in bath-tub. Lot 50x182. Well worth the money at $12,500. See this before you buy. For appointment, call J. R. Lewis, with
FRANK H. BROOKS, Realtor.
567883. 244 S. Western Ave. 567883

120 SO. VAN NESS AVENUE—
Magnificent 10-room Italian villa type home on a wonderful boulevard. Home contains large living room, dining room, reception hall, sun parlor, 5 bedrooms, 3 tiled and beautiful baths, maid's room and bath, sleeping porch, 2 fireplaces, 2 garages, lot 50x150. Owner leaving city; will sell at a sacrifice. Price $17,500. Terms. Call 2 to 5 p.m. 120 SO. VAN NESS AVE.

CHARMING NEW ITALIAN RESIDENCE
TILE ROOF—10 ROOMS—A BEAUTY.
Open for Inspection.
WINDSOR PLASTER home, just N. of Wilshire Blvd. Finished in SELECTED SOLID MAHOGANY. 4 very large bedrooms, DRESSING RMS., lots of built-in features. 3 baths, one tiled. DECORATIONS IN OIL. Large lot with lots of windows. Lighting fixtures to be picked in gold and silver. 3 TILED BATHS AND SHOWERS. Tiled kitchen. See it today. Terms. HEARTT, with J. W. ALTHOUSE CO., 315 S. Western. Wil. 4473. Res., 4396443.

$9500 BUYS WILSHIRE
9-ROOM BUNGALOW
Located north of Wilshire Blvd., close to Western Ave. carline. Extra large rooms, 2 bedrooms, den with built-in bed; cosy breakfast room, large living-room with fireplace, up-to-date kitchen and tiled bath; hardwood floors throughout; porch, well-kept lawn, garage. A real bargain for large family. Terms. Call MR. HEARTT, HOLLY 2040, or evenings 2268073. Or with J. M. FRENCH CO., 404 Jr. Orpheum Bldg.

SPECIAL BUY.
UNUSUAL TERMS.
Six-room modern bungalow on a 60x127-ft. lot, on Kenmore, between Sunset and Hollywood blvds. Owner will carry back a good loan, payable $40 per month, including interest, and buyer can assume a first mortgage, which runs for 3 years with interest at 7 per cent. For full information regarding this property, call MR. COX, with
FRANK H. BROOKS, Realtor.
567040. 244 S. Western Ave. 567883

$10,000.
WINDSOR SQUARE BARGAIN.
New 7-room bungalow, living-room across entire front; 2 regular bedrooms, tile bath and shower, most complete kitchen, cosy breakfast nook; hardwood floors throughout; lot 50 ft. x 165 ft. Price $10,000. Terms. Call MR. BARNES, BARNES & DIMMICK, 2817 Wilshire Blvd. 563040—2670440.

830 S. WINDSOR BOULEVARD.
OPEN FOR INSPECTION.
A new 10-room stucco home with 3 baths, on a 60-foot terraced lot. Mahogany woodwork, unit-heating system, roller screens. Five bedrooms and sleeping porch. This home is solidly built, beautifully located and sensibly priced.
Terms may be arranged.
Wil. 4951. JAMES DONAHUE. Wil. 4951.

7-ROOM BUNGALOW.
Fine location on St. Andrews, near Second street, 3 bedrooms, tiled and built-in bath-tub. Lot 50x182. Well worth the money at $12,500. See this before you buy. For appointment, call J. R. Lewis, with
FRANK H. BROOKS, Realtor.
567883. 244 S. Western Ave. 567883

120 SO. VAN NESS AVENUE—
Magnificent 10-room Italian villa type home on a wonderful boulevard. Home contains large living room, dining room, reception hall, sun parlor, 5 bedrooms, 3 tiled and beautiful baths, maid's room and bath, sleeping porch, 2 fireplaces, 2 garages, lot 50x150. Owner leaving city; will sell at a sacrifice. Price $17,500. Terms. Call 2 to 5 p.m. 120 SO. VAN NESS AVE.

CHARMING NEW ITALIAN RESIDENCE
TILE ROOF—10 ROOMS—A BEAUTY.
Open for Inspection.
WINDSOR PLASTER home, just N. of Wilshire Blvd. Finished in SELECTED SOLID MAHOGANY. 4 very large bedrooms, DRESSING RMS., lots of built-in features. 3 baths, one tiled. DECORATIONS IN OIL. Large lot with lots of windows. Lighting fixtures to be picked in gold and silver. 3 TILED BATHS AND SHOWERS. Tiled kitchen. See it today. Terms. HEARTT, with J. W. ALTHOUSE CO., 315 S. Western. Wil. 4473. Res., 4396443.

$9500 BUYS WILSHIRE
9-ROOM BUNGALOW
Located north of Wilshire Blvd., close to Western Ave. carline. Extra large rooms, 2 bedrooms, den with built-in bed; cosy breakfast room, large living-room with fireplace, up-to-date kitchen and tiled bath; hardwood floors throughout; porch, well-kept lawn, garage. A real bargain for large family. Terms. Call MR. HEARTT, HOLLY 2040, or evenings 2268073. Or with J. M. FRENCH CO., 404 Jr. Orpheum Bldg.

SPECIAL BUY.
UNUSUAL TERMS.
Six-room modern bungalow on a 60x127-ft. lot, on Kenmore, between Sunset and Hollywood blvds. Owner will carry back a good loan, payable $40 per month, including interest, and buyer can assume a first mortgage, which runs for 3 years with interest at 7 per cent. For full information regarding this property, call MR. COX, with
FRANK H. BROOKS, Realtor.
567040. 244 S. Western Ave. 567883

$10,000.
WINDSOR SQUARE BARGAIN.
New 7-room bungalow, living-room across entire front; 2 regular bedrooms, tile bath and shower, most complete kitchen, cosy breakfast nook; hardwood floors throughout; lot 50 ft. x 165 ft. Price $10,000. Terms. Call MR. BARNES, BARNES & DIMMICK, 2817 Wilshire Blvd. 563040—2670440.

830 S. WINDSOR BOULEVARD.
OPEN FOR INSPECTION.
A new 10-room stucco home with 3 baths, on a 60-foot terraced lot. Mahogany woodwork, unit-heating system, roller screens. Five bedrooms and sleeping porch. This home is solidly built, beautifully located and sensibly priced.
Terms may be arranged.
Wil. 4951. JAMES DONAHUE. Wil. 4951.

7-ROOM BUNGALOW.
Fine location on St. Andrews, near Second street, 3 bedrooms, tiled and built-in bath-tub. Lot 50x182. Well worth the money at $12,500. See this before you buy. For appointment, call J. R. Lewis, with
FRANK H. BROOKS, Realtor.
567883. 244 S. Western Ave. 567883

120 SO. VAN NESS AVENUE—
Magnificent 10-room Italian villa type home on a wonderful boulevard. Home contains large living room, dining room, reception hall, sun parlor, 5 bedrooms, 3 tiled and beautiful baths, maid's room and bath, sleeping porch, 2 fireplaces, 2 garages, lot 50x150. Owner leaving city; will sell at a sacrifice. Price $17,500. Terms. Call 2 to 5 p.m. 120 SO. VAN NESS AVE.

HOUSES—For Sale

Miscellaneous

HIGH-CLASS MONEY-MAKING HOME.
$22,000.
Near Wilshire and Vermont, south of 84th st., in the district where millions are to be immediately spent on the finest apartments in the West. Not an old-style wreck, but modern, up-to-date plan, garage of 9 rooms, finished in solid mahogany and fine enamel, with 2 good tiled baths and 6 bedrooms and large closet on second floor. Very attractive den-library, also nice breakfast room. Good gas furnace, and large apartment in rear, two-car garage on wide, paved alley.
Here is your chance to enjoy a fine home and make a small fortune in the meantime, as a certain result of the tremendous improvements going in this section.
Don't let this get away from you, but come to our apartment to see the unusual investment opportunity.
Call MR. THOMAS, with
CHELEW & HOIT,
Wilshire at Harvard.
Wil. 4288. Wil. 4288.
Evenings, Holly 2040.

501 N. IRVING BLVD.
OPEN TODAY—1 to 5.
Be this classy new Spanish bungalow on LARGE CORNER LOT. Best buy in Windsor Square. Unique architecture. All rooms are large. Tiling finish. Mr. Henderson.

SNAP BUY!!
$8500.
OXFORD AND BEVERLY.
OWNER MUST SELL 6-room bungalow with large lot. Has all rooms, hardwood floors; newly papered inside and out. Room to build another building on lot. Mr. Patterson.

THE FRANK MELINE CO.
260 N. Western. Holly 4006.

WINDSOR SQUARE'S MOST ARTISTIC
2-STY. CEMENT TILE ROOF HOME.
ITALIAN ARCHITECTURE—A BEAUTY.
Open for inspection today. Built by a prominent architect for apartment house BUSINESS REASONS NECESSITATE a sale of this most attractive modern well built home. All very large rooms, finished in solid mahogany, with tile bathrooms. Large living-room, opening of onto a delightful patio. Main rooms finished in solid mahogany and Wall hand decorated in oil. Wonderful lot, highly improved, affording a beautiful private park-like surrounding. Located on prominent corner. Call at once in WINDSOR SQUARE, GOLDEN OPPORTUNITY TO PURCHASE an INDIVIDUAL HOME OF QUALITY AT A QUANTITY PRICE. Call Mr. McCarty, evenings 439643. J. B. ALTHOUSE CO., 315 S. Western Ave., Wil. 4473.

WILSHIRE ENGLISH COLONIAL.
Stand-ard, champion. Setory Tyrone home, just being completed on Wilshire Blvd. Ideal interior arrangement of living, dining, sun and breakfast rooms, kitchen, tiling, fine plumbing, double garage and sprinkling system. Good, but not overpretentious. Priced right. Inspect your own decorations and fixtures. Priced very close to actual cost. Call R. H. TORREY, Wil. 1404.

THE FRANK MELINE COMPANY,
3201 WILSHIRE BLVD.

WILSHIRE PROPERTIES—
$11,000 buys a new 6-room bungalow in bedroomed exceptional location close to schools and car service. Modern in every detail. Large living and dining rooms; beautiful quiet tile bath. Oak floors throughout.
NEW DOUBLE BUNGALOW.
$12500—One block from Western, large car, lot. Spanish architecture, well constructed. Modern throughout.
WESTERN AVE.
Cor. lot, 70 x 160 ft. With a one-story brick building; rents for $150 per mo. Is lower than any property within two blocks. Call before 12 any morning. 131 W. 36TH ST. South 8783-W.

Dogs and Dogs at Stud.

FOR SALE—Genuine Ealing pets (female) 4 months old. A wonderful watch dog and home lover. DR. A. Y. PERKINS, 5005 So. Main st. Phone 96494.

GREY HOUND for sale, 6 months old, ped., $25. E. L. BUFFINGTON, 2900 N. Lake ave. Colo. 5868.

WANTED—Female German Police dog, pedigreed and reasonable. Phone El MONTE 112-J. Write Box 34, El Monte.

FOR SALE—Phone-trained English Pointer puppies. Call evenings or Saturday. 7004.

FOR SALE—Police dog puppies, 8½ mos. old, pedigreed. M. L. TORDECK, 2900 New Ave., Montrose Park.

WANTED—Female Scotch Terrier dog, pedigreed and reasonable. Phone El MONTE 112-J. Write Box 34, El Monte.

PUPS, closer Boston Terriers, sired champion Tom Tucker 1403 E. 42nd st., East 4.

ENGLISH bull pups, high-class pedigree, $10 and $25. 218 E. AVE. 41. Garv. 4715.

HOUSES—For Sale

Miscellaneous

$22,000.
2-STORY RESIDENCE.
WILSHIRE'S BEST SECTION.
One block north of Wilshire Blvd. and west of Western, in one of the finest homes that are rarely for sale. A commanding, yet roomy and highly desirable home on wide street with every convenience close at hand. All rooms are large, light and airy, 5 bedrooms, tiled bath and extra lavatory upstairs. Maid's room and bath on first floor; beautiful south-front lot. If you want real Wilshire location, combined with a delightful home, call Mr. Thompson.
BURTON & CO.,
Western Ave. at 10th St.
Holly 2000.

$12,000.
6-ROOM CHALET.
NO. 42 TERRACE DRIVE.
Close to Orange Grove Ave., the Vista Del Arroyo Hotel, just a few steps to Colorado st., and only a couple blocks out of town. A home you'll be proud to own, and a location that speaks for itself! Finest of hardwood throughout, including floors, finished to be close to social and business activities, see it and you'll buy it. Immediate possession. Open 1 to 4 p.m. Courtesy to Realtors.

$17,500.
NEW STUCCO WILSHIRE HOME.
Situated on 60-foot lot, 1½ block from Wilshire Blvd. 5 large rooms. Reception hall, main bedroom and bath down. Large kitchen with many built-in features. 4 bedrooms, 2 tile baths and 1 shower up. 2-car garage. Terms can be arranged.
Call Mr. Petty,
W. A. HEITMAN COMPANY,
Merdin Bldg. Pico 1156.

2-STORY, 7-ROOM HOUSE,
ONLY $7500, WORTH $9000.
This house is in good condition, has large living-room, large dining-room, kitchen, screen porch, 3 bedrooms, bath, steam heat, automatic water heater for hot water, garage, all kinds of conveniences on back of lot.
Call 54489 FORENOONS OR EVES.

IMMEDIATE POSSESSION.
For sale by Owner, 10-room home, strictly modern, with or without furniture; large lot and garden, with space for bungalow; beautiful quiet res. district Lincoln Heights, ten min. from downtown; two baths, furnace, sleeping porches, garage. Owner leaving city. 143 GATES ST., 1 block north Broadway. Tel. Lin. 4808.

$9750
BUNGALOW OF MERIT.
In the heart of the Wilshire district. Fine 7-room, very attractive residence, spacious living rooms, 3 bedrooms, breakfast nook and den. Fine garage. Close to car line, steps. Very reasonable terms. Call MR. DEA

HOUSES—
For Sale
Furnished Houses.

HOLLYWOOD—
For Sale, Ex., Wanted, To Let

NEW, MODERN AND ARTISTIC.
UNDOUBTEDLY WELL BUILT.
Artistic six-room Spanish home. Solid construction throughout. Wonderful oval, cathedral leaded entrance. Mahogany doors with fanlights. Electric fixtures and paper with beautiful designs. Hardwood floors throughout. Tiled bath with shower. Wonderful view of Mountains. Overlooks Hollywood Blvd. Four blocks to Hollywood High School. Artistic Spanish home for sale by owner. Large lot. Terms. Price $10,000. Phone 579-000.

HOLLYWOOD—
For Sale, Ex., Wanted, To Let

LOS FELIZ TERRACE—
Six-room, two-story residence, located on Los Feliz Terrace, overlooking Los Feliz Blvd. and Los Angeles; has large living-room with fireplace, dining-room, kitchen, breakfast-room, three bedrooms and bath; hardwood floors throughout; garage; lot 50x150; price $12,500; terms. Owner, 2 Los Feliz Terrace.

HOLLYWOOD—
For Sale, Ex., Wanted, To Let

LAUREL PARK—
In the North Hollywood.
At the corner of Laurel and Chandler Blvd. Lots 50x150 ft. Price $1000 to $1500. Terms. Phone owner, Holly 7190.

HOLLYWOOD—
For Sale, Ex., Wanted, To Let

FOR SALE—
MARY SAYS
$200 OPEN DOOR LIGHT KEY
IS THE DUPLEX
Get over the lock. Don't double on cost. Don't double on trouble. Don't double on work. Just double Mary's home in the foothills. Mary's home is a duplex. Large rooms, 20-ft. living-room, massive buildout in basement and gold-plated dragons. $17,500. Worth $20,000.
See MARY.
Duncan Realty Trust Co. Broker in Wood.
6262 Hollywood Blvd.

SELECTED INVESTMENT.
$17,000
South of Hollywood Blvd., on choice corner lot, covered by five-room modern bungalow and two-room furnished flat. Rented and priced for quick sale. This is a real buy. Terms. Phone owner, 579-000.

HOLLYWOOD—
For Sale, Ex., Wanted, To Let

LOS FELIZ TERRACE—
At the corner of Los Feliz Blvd. and Los Feliz Terrace. Lot 50x150 ft. Price $1000. Terms. Phone owner, Holly 7190.

HOUSE FOR SALE—
Owner must sell the beautiful seven-room colonial bungalow located at the corner of Lexington and Lodi Place; will rent for $125.00; 6 rooms easily worth $7500.00; 6 rooms large and well arranged; hardwood floors throughout; tiled bath and shower; tiled sink; built-in buffet; fine fireplace; Venetian blinds; beautiful lawn and shrubbery; 50-foot lot; paved street; close to car; $5000 cash; balance $40 per month. 1438 LEXINGTON.

TO LET—
Furnished home of 6 rooms; Hollywood district; $75 per month. Inquire 6761 DELMA AVE.

INCOME.
Corner Hollywood, 6-rm. dupl., 4-rm. rear, $12,500, 29th. HOLLY 8779.

FINE 6-R.
bungalow and home, unfurnished, Hollywood; $4000 with $1000 cash. 1158 Cahuenga Pass. W. Holly 8088.

FOR SALE—
Corner, lot, $2x135, Canyon Dr. W. $2500. HOLLY 0135.

BEVERLY HILLS—
For Sale, Ex., Wanted, To Let

FOR SALE.
One of the large, palatial homes of Beverly Hills, at a price far below the actual value. Situated in the finest section of this choice residence district, among the costly homes, is this beautiful twelve-room home, with one-half acre of lawn, flowers and shrubbery. On corner of two of the best-known drives in Beverly Hills.
This is by far the best value we can offer in Beverly Hills, and could not be duplicated for $40,000. Have just a few days to show this wonderful home at $32,500. Do not delay.
FRANK MELINE COMPANY,
424 BEVERLY DRIVE.
PHONE 556141 FOR APPOINTMENT.

FOR SALE—
Or Rent—Unfurnished, beautiful new 6-room bungalow, 2 blocks from school and main car line; 2 fireplaces, bath and maid's room; built-in features; attached garage; large lawn; all shrubbery in bloom; $4,000; $1,000 cash, balance like rent. 564 Hilldale Ave., Beverly Hills.

UNRESTRICTED BUSINESS LOTS
WILSHIRE AND BEVERLY DR.
WILSHIRE AND CAMDEN DR.
BURTON WAY AND CIMARRON
S. C. BOWN
1425 BURTON WAY
PHONE 556-628

BEVERLY DRIVE.
Two-room two-story residence, located close to Beverly Hotel, on 100-foot corner. Bordering this property at $21,000. Cash, $6,000; balance, 6 per cent. 5 years. Owner, 714 CAMDEN DRIVE, Beverly Hills.

HOUSE—HOLLYWOOD SPECIAL
$7,000 worth $10,000.
South of Hollywood Boulevard. New five-room bungalow. Let them show you how to get a home. Terms. Phone owner, 579-000.

FOR SALE—
Or lease, completely furnished 6-room, two-story modern home; 2 bedrooms, sleeping porch, bath, breakfast room, kitchen, dining-room, living-room; hardwood floors throughout; garage; lot 50x150; price $12,500; terms. Owner, 2 Los Feliz Terrace.

FOR SALE—
Artistic Spanish home of 7 rooms, on beautiful corner drive, 2 blocks from Hollywood Blvd., just off Cahuenga. As a permanent place to live you will find no better in Hollywood. $1500 cash, balance payable $20 per month. Price $6,000. Let us show you a real home. Phone owner, 579-000.

HOLLYWOOD—
For Sale, Ex., Wanted, To Let

LOS FELIZ TERRACE—
At the corner of Los Feliz Blvd. and Los Feliz Terrace. Lot 50x150 ft. Price $1000. Terms. Phone owner, Holly 7190.

HOME AND INCOME.
$8 bungalow on the Los Feliz Blvd. car line, with 2-room furnished flat in basement; $4,000; $1,000 cash. Owner, 2 Los Feliz Terrace.

FOR SALE—
$4000. $1000 CASH.
Balance $20 mo. Might consider Ford or part property.

FOR SALE—
Or exchange for Hollywood property, 6-room modern bungalow, with sleeping porch, hardwood floors throughout, fireplace, built-in features, attached garage; lot 50x150; $4,000; $1,000 cash, balance $20 per month. Might consider Ford or part property.

FOR SALE—
$6-ft. lot on 8th st., near Ardmore pl., $1,000; terms to suit purchaser. Owner, 1425 Burton Way.

FOR SALE—
Lot on Hollywood Blvd., near Wilcox ave., $2

INCOME PROPERTY—
For Sale

STUCCO 4-FLAT BLDG.
$11,500 CASH HANDLES.
NEAR UNIVERSITY.
Beautiful appeal, particularly the price. Situated on wide street, one block from Hollywood car. Five rental districts; 2 blocks shopping district. Is especially well built structure with tile roof. Very attractive architecture. Large lots, fine healthy shrubbery. Tile kitchens with ornamental breakfast nook. Large bathroom patch with laundry trays and automatic heater. Tile bet. flats; permits again, extensive on all sides. 4 garages with large concrete yard for cars. Is a bargain and investment. This is a forced sale at $22,000 and cannot last long. Annual income $2,400. Call Mr. Pettit, W. J. HUTCHAN CO.,
Merritt Bldg., 5th & Bdwy.
Phone 11252.

THIS DOUBLE BUNGALOW
definite modern type with 10 fine rooms, paint finished in French Gray and Ivory, WILL PAY FOR ITSELF, IF WILL MAKE YOU SOME MONEY.

It's on a very valuable lot with four built garages that enter onto a splendid paved alley.

Though paying a handsome revenue as at present, it is in ideal Westlake apartment for that site and participates in all of the benefits of location, Seventh and Youth Streets.

The price is $16,000.
See MR. GILLIS, Rental Department
KELLE & GRANT
Wilshire at Western.
Phone 10S. 920-922. Eve. 639-103.

4-FAMILY FLAT.
$20,000.
Just off Pico, near Western.
This building is but 2 years old. Each unit has 4 large rooms with compressing bed, large closets, floors automatically treated, tiled bath, large bath with shower. 4 garages. See Shelton, Pico and street. We have a very large listing of flats, and this is the best for commission, time considerations.
Mr. Pico 2 blocks. PH. 294944.
BURTON & CO.
WESTERN AVE. AT 10TH ST.

NEW FLAT BLDG., CLOSE IN
SPLENDID INCOME ON INVESTMENT

This is a 4-flat bldg. of 5 rooms each. Has every modern improvement. Close to Wilshire district. Owner has been and considers rattlers. Has just been completed on large lot. 4 garages. Can make reasonable terms.

CALL 56459 FORENOONS or EVENINGS

3-FAMILY FLAT
FINE MOUNTAIN VIEW

Located in highest rental district. 3 large rooms in each flat, tile bath, floors, large kitchens. Outer and inner flats. Lot 50x150. Will sell at $22,000 and cannot last long. Annual income $2,400. Call Mr. Pettit, W. J. HUTCHAN CO.,
Merritt Bldg., 5th & Bdwy.
Phone 11252.

5-UNIT COURT
ONLY $11,000

Cash in hand, income $1700. This is the most artistic up-to-the-minute court in the city, and change comparison; it can't be beat.
2561 SUNSET BLVD. PH. 438136.

ANYTHING IN & W. Special, double lot, 2 4-4 flats, just completed, all R.C. floors, 100 ft. front on Alvarado, only $12,000, price $16,000. $5000 cash.
MARTIN & WATSON, REALTORS
6475 W. 3rd St. Phone 10S-241.

WONDERFUL COURT IN HOLLYWOOD.

Income over 37% on cash invested. Wide open lot, house, 2 two-story units, 4 rooms each, $11,750 per month. MR. WRIGHT with J. A. ALEXANDER & SON, Western ave. Wil. 2474. Eve. 53626.

INCOME $650 MO.
16-UNIT BUNGALOW COURT.
Beautifully constructed; stucco, all separate housekeeping, perfectly the finest location in Hollywood. For this and other courts see Mr. Wright with J. A. ALEXANDER & SON, Western ave. Wil. 2474. Eve. 53626.

PAYING 28 PER CENT NET.
BEAUTIFUL NEW 16-UNIT COURT
WITH YEARLY INCOME OF $4320
SACRIFICING IN ORDER TO GET MONEY TO COMPLETE OTHER WORK.
BRING YOUR BEST LOCATIONS IN FINE HALF BLOCK TO CAR LINES, STORES, THEATERS. NO CHANCE FOR WORTH INVESTIGATING.
CALL 6427 S. WESTERN AVE.

STORE AND TWO HOUSES.
$10,000.
Leased for $1200 per month. Electric heater in store. Good neighborhood. Must exchange for small income property. Will take mortgage back on balance. This is more than 15% interest on total price. J. J. FOGARTY, 819 W. Hellman Bldg.

INCOME BARGAIN—Cozy and a half bungalow; 1-story brick with 2 two-room flats in rear; income $50; terms $600 cash and 7-room house, Lot 50x137; near Ferguson, 1 block car of Washington. Price $4,000. Worth $5,000. GEO. C. PECKHAM, 1101 Hibernian Bldg. 60292.

CUTE bungalow court, one block from Hollywood Blvd.; 5 rooms each; 2 baths; tiled with beautiful shrubbery and lawns; 2 garages; total price $8100. $2000 cash. Call 2-6, 1741 N. Wilcox.

FOR SALE—BY OWNER. HIGH-CLASS 4-PLEX. 5-RM. FLAT. INCOME $100 PER MONTH. HARD DECORATED THROUGHOUT. ALL APPOINTMENTS MODERN. 2 GARAGES AND LOCKERS. OPEN FOR INSPECTION. OWNER WILL LOCATE AND BE SPENDING ENG. LOWER 90. FLAT.

4-FAMILY flat and 5-rm. home on corner lot 2 blks. of Adams. Income nearly $100 mo. Price $7,000. Small payment down. Call for MR. PARKER, West 9070. 2178 W. Washington.

MODERN 4-family flat completely furnished, with a modern 6-room bungalow in rear. High ground, Hollywood way. Income $100 mo. at old rentals. Price $13,500, or will trade for Los Angeles property. Inquire 1401 W. WASHINGTON, West 4580

DUPLEX bungalow; artistic beauty, just finished; large rooms each side and in basement; carpeted, papered, tiled; exactly duplicate. Windsor Square district, near Melrose car. Income $175 mo. Price $14,750. OWNER, 5307 Harold Way.

BUILD YOUR OWN INCOME PROPERTY.
SAVE SPECULATOR'S PROFIT.
Purchase lot or money for lot, we build your home or court, with no terms less than $4,000 cash. 1427 W. 20TH.

MODERN BEAUTIFUL LARGE NEW FLAT-UNIT BUNGALOW COURT.
Income $8000 year; leased five years. Income $700 per month; rent $200. Price $70,000; with 3 R. ALTHOUSE CO., 313 S. Western. Wil. 4477. Eve. 53626.

4-FLAT bldings, on De Longpre, near Vine. Below the construction. Cement basis. Income $500 per month. $2,000 will handle. Inquire S. VALDEZ, 4854 Hobart ave. 426479.

$30,000. TERMS. $20,000.
Double house, 5 rooms each, on South Figueroa, near Jefferson. $150 month income. MALLOW, 2121 S. Hope. Main 1129.

EQUITY buy Main st. store, Cor. lot 45 x 1. $4,500; $1,500 cash. Income $110. Also cor. lot with 4-room house. $3,500; $1,000 cash. $40/mo. cash. 2027 Downey, 4875 Moneta.

WASHINGTON ave. Beautiful suburban lot, two stories, 50-room flat, side income, $620 per month. Only $29,000 $12,000 cash. W. ROBINSON, 3514 W. Washington. 28878.

4-FLAT, $12,000.
CLOSE IN, 4 BLOCK FROM MONETA AVE. HAS 4 GARAGES. TERMS.
CHESTER A. ARNOLD, 1247 E. 4TH.

BARGAIN, 5-room house, $3700. This is the most attractive up-to-the-minute court in the city; change comparison; it can't be beat.
2561 SUNSET BLVD. Ph. 438136.

ANYTHING IN & W. Special, double lot, 2 4-4 flats, just completed, all R.C. floors, 100 ft. front on Alvarado, only $12,000, price $16,000. $5000 cash.
MARTIN & WATSON, REALTORS
6475 W. 3rd St. Phone 10S-241.

WONDERFUL COURT IN HOLLYWOOD.

Income over 37% on cash invested. Wide open lot, house, 2 two-story units, 4 rooms each, $11,750 per month. MR. WRIGHT with J. A. ALEXANDER & SON, Western ave. Wil. 2474. Eve. 53626.

INCOME $650 MO.
16-UNIT BUNGALOW COURT.
Beautifully constructed; stucco, all separate housekeeping, perfectly the finest location in Hollywood. For this and other courts see Mr. Wright with J. A. ALEXANDER & SON, Western ave. Wil. 2474. Eve. 53626.

PAYING 28 PER CENT NET.
BEAUTIFUL NEW 16-UNIT COURT
WITH YEARLY INCOME OF $4320
SACRIFICING IN ORDER TO GET MONEY TO COMPLETE OTHER WORK.
BRING YOUR BEST LOCATIONS IN FINE HALF BLOCK TO CAR LINES, STORES, THEATERS. NO CHANCE FOR WORTH INVESTIGATING.
CALL 6427 S. WESTERN AVE.

STORE AND TWO HOUSES.
$10,000.
Leased for $1200 per month. Electric heater in store. Good neighborhood. Must exchange for small income property. Will take mortgage back on balance. This is more than 15% interest on total price. J. J. FOGARTY, 819 W. Hellman Bldg.

INCOME BARGAIN—Cozy and a half bungalow; 1-story brick with 2 two-room flats in rear; income $50; terms $600 cash and 7-room house, Lot 50x137; near Ferguson, 1 block car of Washington. Price $4,000. Worth $5,000. GEO. C. PECKHAM, 1101 Hibernian Bldg. 60292.

CUTE bungalow court, one block from Hollywood Blvd.; 5 rooms each; 2 baths; tiled with beautiful shrubbery and lawns; 2 garages; total price $8100. $2000 cash. Call 2-6, 1741 N. Wilcox.

FOR SALE—BY OWNER. HIGH-CLASS 4-PLEX. 5-RM. FLAT. INCOME $100 PER MONTH. HARD DECORATED THROUGHOUT. ALL APPOINTMENTS MODERN. 2 GARAGES AND LOCKERS. OPEN FOR INSPECTION. OWNER WILL LOCATE AND BE SPENDING ENG. LOWER 90. FLAT.

4-FAMILY flat and 5-rm. home on corner lot 2 blks. of Adams. Income nearly $100 mo. Price $7,000. Small payment down. Call for MR. PARKER, West 9070. 2178 W. Washington.

MODERN 4-family flat completely furnished, with a modern 6-room bungalow in rear. High ground, Hollywood way. Income $100 mo. at old rentals. Price $13,500, or will trade for Los Angeles property. Inquire 1401 W. WASHINGTON, West 4580

DUPLEX bungalow; artistic beauty, just finished; large rooms each side and in basement; carpeted, papered, tiled; exactly duplicate. Windsor Square district, near Melrose car. Income $175 mo. Price $14,750. OWNER, 5307 Harold Way.

BUILD YOUR OWN INCOME PROPERTY.
SAVE SPECULATOR'S PROFIT.
Purchase lot or money for lot, we build your home or court, with no terms less than $4,000 cash. 1427 W. 20TH.

MODERN BEAUTIFUL LARGE NEW FLAT-UNIT BUNGALOW COURT.
Income $8000 year; leased five years. Income $700 per month; rent $200. Price $70,000; with 3 R. ALTHOUSE CO., 313 S. Western. Wil. 4477. Eve. 53626.

4-FLAT buildings, on De Longpre, near Vine. Below the construction. Cement basis. Income $500 per month. $2,000 will handle. Inquire S. VALDEZ, 4854 Hobart ave. 426479.

$30,000. TERMS. $20,000.
Double house, 5 rooms each, on South Figueroa, near Jefferson. $150 month income. MALLOW, 2121 S. Hope. Main 1129.

EQUITY buy Main st. store, Cor. lot 45 x 1. $4,500; $1,500 cash. Income $110. Also cor. lot with 4-room house. $3,500; $1,000 cash. $40/mo. cash. 2027 Downey, 4875 Moneta.

WASHINGTON ave. Beautiful suburban lot, two stories, 50-room flat, side income, $620 per month. Only $29,000 $12,000 cash. W. ROBINSON, 3514 W. Washington. 28878.

4-FLAT, $12,000.
CLOSE IN, 4 BLOCK FROM MONETA AVE. HAS 4 GARAGES. TERMS.
CHESTER A. ARNOLD, 1247 E. 4TH.

BARGAIN, 4-family flat, 4 rooms each; $4700 cash. 1427 W. 20TH.

BARGAIN, 4-family flat, 4 rooms each, 547 HELIOTROPE DR. Desirable location. Price and 2 bungalows, $8500, or will exchange for duplex. 56143.

[NCOME PROPERTY—
For Sale

LARGE BRAND NEW FOUR-FAMILY FLAT. STUCCO ON METAL LATH; TILE ROOF; TILE SINKS AND BATHS; BREAKFAST NOOKS; FINE FIXTURES, WALL BEDS; SUN PORCHES; OAK FLOORS; LARGE ROOMS; WELL DESIGNED, BUILT AND FINISHED; COMPLETE TO LAST DETAIL; GOOD DISTRICT; HIGH PAY RENT; INCOME $240 MONTH, CAN BE INCREASED. THIS IS HIGH-CLASS PROPERTY. GREATLY UNDERPRICED. PRICE $19,950, ABOUT $10,000 CASH REQUIRED. CALL ARTHUR CRUM, OWNER, PICO 700, OR WEST 8060.

WILSHIRE double bungalow, 5 rms. ea. MR. WRIGHT, Wil. 2474. Eve. 53626.

SUBURBAN PROPERTY—
For Sale

FOR SALE—
ACREAGE FOR POULTRY.
SUBURBAN HOMES.
We have specialized in Arcadia property and have resided there for 12 years. Districts we have subdivided in the past have certain hundreds of fine homes and prosperous poultry plants.
Our present 160-acre tract is 2½ sold and building up rapidly. We give you advice and service in laying out poultry equipment.
Terms of streets, etc., water and elec. Tract is close to car line and trading center. You could not ask for a better proposition. If all existing tracts are sold, if interested in suburban property, do not delay.
SCHARRER & BUTLER REALTY CO.,
223 W. F. Story Bldg.
Member L. A. Realty Board. 60099.

THE RIGHT PROPERTY
LOCATION IS HERE
PRICE.
No matter how little or how much money you have to invest in Los Angeles or Los Angeles county is located just the property you so much desire. Why not consult us before buying, that we may render to finding just the property you want? Tell us what you want. Whether it be acreage, business lots or small suburban property and we will locate it for you. You will receive the same courteous service from us whether you do or do not purchase through us. Give us a trial. Phone 62664.

FOLLOW ACTIVITY.

FOR SALE—Buy one of our Bite farms, one or more now on Sherman way. Nothing better near Hollywood. City conveniences. Better mind the price, no competition. Money out with us and hear the Santa Ana boys talk about it.
C. P. BLAKEMORE LAND CO.
622 Van Nuys Bldg. Ph. 621062.

BEAUTIFUL SUBURBAN HOME.

If you want a home a little above the ordinary, it will pay you to allow us to show you this property. Located in last growing section of town. Thirty minutes from heart of Los Angeles. Within two blocks of two lines and street cars. Large lot. Five large rooms, every possible built-in effect. This home must be seen to be appreciated. Terms. Ph. 64703.

FOR SALE—Beautiful new (5) room bungalow with all built-in features, hardwood floors in living and dining rooms, fireplace, breakfast nook, electric fixtures in kitchen, all electric fixtures in garage; sidewalk, complete and ready to move into; owner will sell for $4,500 cash; 2 blocks car, electricity and very cheap water. Price $7500; $2707 cash, balance $50 per month. Call owner, 1 to 5 p.m. Sunday, 1 to 5 p.m. Monday, 1 to 5 p.m. Tuesday, 1 to 5 p.m. Wednesday, 1 to 5 p.m. Thursday, 1 to 5 p.m. Friday, 1 to 5 p.m. Saturday

...ENIA, ROOM'G HOUSES
For Sale, Ex., Lease, Wanted.

For Sale

...ES AND APARTMENT HOUSES.

...and furnishings of apartment ...and must be sold. We have ...best list of profitable income ...that we are sure to find that ...suits you. Call on us.

...ll sacrifice quit, lot in best ...part of Hollywood; 5-room ...house; 2 bedrooms; ...ce; $4000 cash, balance ...

...ll sacrifice 1 duplex, 1 flat, ...bungalow; all rented; ...ll exchange for ...

...ll sacrifice 6-room ...

...ll sacrifice 6-room ...

...ll sacrifice 6-room

More of Those Popular "210"

Victrolas
Have Just Arrived

Easily the most popular model of the Victrola on the market today. Convenient "table top" of exceptionally attractive design.

Model 210

$10.00

Puts One in YOUR HOME!

The balance can be paid at the rate of $2.00 a week.

Price $100.00

Your choice of beautiful red mahogany, English brown mahogany or walnut cabinet. SEE THIS SUPERIOR PHONOGRAPH!

Other Victrolas $25 to $375
Credit on All

Complete Assortment Victor Records

COLYEAR'S
"Where Bargains Reign"
507-509-511 SOUTH MAIN STREET
Near Fifth and Main Streets

The odds are 4 to 1 against you

Bleeding gums herald Pyorrhea's coming

When the gums bleed, be on your guard.

That's Nature's warning of Pyorrhea's coming.

The odds are 4 to 1 against you, for Pyorrhea strikes four persons out of every five past forty, and thousands younger, menacing their teeth and undermining their health.

At the first sign of bleeding gums, consult your dentist. Then brush your teeth, morning and night, with Forhan's For the Gums, a scientific dentifrice that, if used consistently and used in time, will prevent Pyorrhea or check its progress.

Forhan's For the Gums is the formula of R. J. Forhan, D. D. S. Used as a dentifrice, it will keep your teeth white and clean and your gums firm and healthy. It is pleasant to the taste. At all druggists, 35c and 60c in tubes.

Forhan's
FOR THE GUMS
More than a tooth paste
—it checks Pyorrhea

Formula of R. J. Forhan, D. D. S.
Forhan Company, New York
Forhan's, Limited, Montreal

LINDSAY TAKES CITRUS HONORS

High Standing Won Despite Damage to Fruit

Two Youths Charged With Tulare Robbery

Visalia Realtors to Greet Association Heads

LINDSAY, March 1.—Lindsay received seventeen awards at the National Orange Show at San Bernardino in spite of the fact that twelve boxes of oranges were damaged in a railroad wreck. The fruit was entered by the American Fruit Growers, Inc., and was in charge of T. E. Anderson.

Among the awards were the following first prizes: Best four boxes of St. Michaels; best five specimens of Washington navels; best commercial packed box of Washington navels; best tray, twelve, Washington navels. Second prize: best four boxes of Valencias; best four boxes of seedlings; best four boxes of Ruby bloods.

Lindsay took second place in the grand sweepstakes; second on the lemon sweepstakes and third on the grapefruit sweepstakes. The town has twice won the sweepstakes, but the damaged fruit this year made it impossible.

YOUTHS ARRAIGNED

Roy Carter and Buren Kitchens of Tulare were taken into custody and arraigned before Judge D. P. Kendricks on a charge of burglary in connection with the disappearance of the safe of the Tulare Theater some weeks ago from which more than $300 was stolen. The youths pleaded not guilty and were admitted to bail of $1000 each by Judge Kendrick. The date of the preliminary hearing has not been set.

The Visalia Realty Board is making plans for a banquet and entertainment of officials of the State Realty Association who will arrive at Visalia Saturday. This visit is in the nature of an educational tour for the benefit of the realtors. Legislation and legal safeguarding of investors will be discussed.

A Spanish banquet at Estrada's will open the meeting. Realty men from other towns are expected to be guests. President Frazier O. Reed of San Francisco, Secretary Glenn D. Willaman and other State officials will be present.

Caswell's NATIONAL CREST Coffee

Telephone Direct
South 1970

1,800,000 cups were served at the PANAMA-PACIFIC International EXPOSITION

Lovely Healthy Skin Kept So By Cuticura

Daily use of the Soap keeps the skin fresh and clear, while touches of the Ointment now and then prevent little skin troubles becoming serious. Do not fail to include the exquisitely scented Cuticura Talcum in your toilet preparations.

Sample Each Free by Mail. Address: "Cuticura Laboratories, Dept. 24Y, Malden 48, Mass." Sold everywhere. Soap 25c. Ointment 25 and 50c. Talcum 25c. Cuticura Soap shaves without mug.

STOPS *that* ITCH

Ask for SKRATCH OINTMENT and you will be surprised how quickly you will be relieved.

Get It From Your *Druggist*

Diet and Health

By Lulu Hunt Peters, M.D.
Author of "Diet and Health, with Key to the Calories"

I, I, I: I, MYSELF; I
THE HISTORY OF ME BY ME
CHAPTER XLVII—NO PINS IN ME

I do not have any pins in my wardrobe because I wear the pinless kind. (You can have the name of the kind I wear by sending a self-addressed and stamped envelope to my doctor and asking for it.)

If I did have pins in my clothes, my mamma would never put them in her mouth when she took them out, as many mammas do. Do you know why? Because she knows how much I admire her and she knows that anything I see her do I would do too. And pins and needles and such things in a baby's mouth may cause a great deal of trouble.

If you laugh or you cry or speak or choke, they are very liable to get in the lung passage—the trachea, or the stomach passage—the esophagus, and they may choke you to death. Or they may go further and get into the lungs or stomach and be very, very uncomfortable, you can imagine.

Sometimes things taken into the mouth in babyhood and childhood and breathed in, may lie imbedded in the lungs for years and cause a lot of trouble until an X-ray is taken which shows where they are so that a specialist in that work can remove them.

So, mammas, my doctor wants me to warn you never to let your babies see you put anything into your month that ought not to be swallowed. And never put pins or tacks and things like that where your babies can get them. You must remember that we babies think everything is good to eat. Our instinct to eat is very strongly developed so everything we get our little hands on goes to our mouths.

When I am a little older I shall expect to have my hands smartly slapped whenever I put anything I pick up into my mouth. Then perhaps I shall learn that I must not do that. Do you think that is cruel, mammas? I don't think so. I am sure I shall thank my mamma when I am old enough to understand why she caused me the little pain. I surely do not want to make my tender little body a pin-cushion or a storehouse for bits of toys, nails, stone, etcetera, that I may get hold of when I reach the creeping and investigating age. Besides, I find this world very pleasant, and I want to live a long time. I've got a lot of work to do.

Doctor told us how a friend of hers taught her little 2-year-old niece not to put pins in her mouth. The little girl's mamma died and she was left in the care of her aunt. This auntie was a dressmaker and not in a position to have a nurse for her little neice all of the time, so she had to have her in her working room part of the time. Of course, there were many pins around in such work, and the auntie knew she could not watch the little girl all of the time and do any work, too.

So she took the baby on her lap three times a day for a week or so and gave her a box of pins to play with. Every time she put one to her mouth the auntie slapped her hands and said, "No, no!" After that she watched her for a while, but she never saw a pin go to her mouth. Apparently if the little girl did get one in her mouth she never swallowed it or got it in her lungs, for she had perfect health and is now a mamma herself and has a little girl of her own.

However, Doctor is not sure that this method would be successful with all children. She thinks the best way is to rely on the smart slaps on the hands in case anything is picked up and put in the mouth—this must be done at the time, of course, else the child will not associate the habit with the pain—and then as far as is possible to keep undesirable things away from little children. Don't forget the pins in your own mouth, will you, mammas?

I'll tell you more about this subject next week. Au revoir.

Tomorrow—Answers to Correspondents.

[Copyright, 1923, George Matthew Adams.]

SAYS HOME TRAINING IS HUGE NEED

Self-Discipline Should be Taught Children, Advice of Unitarian Speaker

Dr. William Laurence Sullivan of New York spoke last night at the First Unitarian Church, on "The Christian Home, Its Powers and Its Perils."

"The most difficult of all arts, which is the living together of the adventurous spirit of youth along with the prudent wisdom of age; the adjustment of different temperaments and tastes; the training of other minds as well as our own; the educating of noble youth for service to God and country as well as in personal character, these are the purposes of the home, the highest and the hardest that human beings can attempt," he said.

"The home begins with youth. What youth is the home is likely to be. And youth can in no way better prepare itself than by remembering that the young men and women of today are to be the parents of tomorrow, of the America of tomorrow. For young men and women I propose two words that summarize all duty and responsibility. The two words are honor, strength.

"Teach children. Have no patience with the view that they should grow up destitute of the lessons your experience can give. Teach honor. Teach power. Teach self-discipline as the guide of impulse, for one who knows no other master than impulse is irretrievably ruined."

Tonight Dr. Westwood will preach on "Can the Liberal Faith Save Civilization?"

Two Arrested as Suspects in Robbery Series

A series of at least three major robberies is believed to have been cleared up by police yesterday in the capture of Fred Scott, 32 years of age, and Samuel McCardell, 42, in a house at 6312 Pasadena avenue. The men are said to have prison records.

According to Detective Lieutenants Wave Box and E. J. O'Merrill, who made the arrests, the men have already been connected with three robberies and are believed to have participated in several others during the past two months.

They are charged with the robbery of the home of G. K. Fitch at 901 West Avenue Sixty-six on February 11, last, when $500 in jewelry was taken; the home of Mrs. John Heims, 6308 Ruby street, robbed of $1000 on February 14, and the home of E. O. Stumps, 6324 Meridian street, from which $500 in jewelry was taken on last Christmas night.

Among the articles taken from the Stumps home was a picture of Mrs Stumps in a silver frame. Detectives said this picture, without a frame, was found in the suspects' room, while another woman's picture was in the frame.

APPRAISER IS ROBBED

Stranger Asking Directions Draws Pistol and Takes Gems

When Edward S. Ellis, licensed appraiser, stepped outside the door of his home last night, at 2554 West Eighth street, to direct a stranger to a near-by garage, the stranger drew a revolver and robbed Mr. Ellis of a diamond ring and scarfpin insured for $2900.

Mr. Ellis stated to Police Lieutenant Amman that he thought he had seen the man earlier in the evening, prowling about with a flashlight. He was able to furnish a description of the bandit which the police believe will lead to an arrest.

W. L. Valentine Elected Head of Auto Club

At a meeting last night of the Automobile Club of Southern California, at the California Club, the following officers were elected: W. L. Valentine, president; H. W. Keller, first vice-president; H. G. Miller, second vice-president; Standish L. Mitchell, secretary; Ralph Reynolds, assistant secretary; Sidney H. Ellis, assistant secretary.

Announcement was also made of directors elected for a three-term by general ballot of the members. They are: Harry Chandler, Edward B. Lyon and H. P. Miller.

CALIFORNIA TALK AT SOUTHWEST MUSEUM

An entertaining program has been arranged by the Southwest Museum for tomorrow morning. Miss Elizabeth Burnell, a nature guide in the Rocky Mountain National Parks, will talk about the "Grand Canyon in California." Her lecture will be illustrated with a collection of colored lantern slides. A musical entertainment has veen provided which will include several vocal and piano selections by Fanny Ashby and Mrs. M. R. Mix. The meeting, which is especially for children, is open to the public.

Originators of the Famous

Mission Candies

—All made in our own candy kitchens of purest and best ingredients.

Fourteen years ago Hamburger's installed a small candy kitchen and started "Mission Candies" on the high road to success. Hamburger's said "nothing but the *best*—nothing but the *purest* shall ever go into Mission Candies. These candies shall be 'Famous for Quality' throughout Southern California. The people shall grow to know them—shall give them to their children with confidence—these candies shall be as a token of affection—therefore, nothing but perfection will satisfy Hamburger's." If you have not eaten of these delicious, luscious candies take a box home today—here are a few for your selection:

Mission San Juan Capistrano—a fine assortment of bitter-sweet chocolates, a very popular box with many; by the pound 70c

Mission Santa Inez Caramels—a delicious assortment of cream caramels, vanilla, chocolate, nuts, etc. A pound 75c

Mission Bell Chocolates—best milk chocolate coating, assorted cream centers, caramels, nougats, nuts, etc.; pound 1.00

Mission Dolores Assorted—milk chocolate creams and luscious assorted bonbons; popular with those preferring both; pound 1.00

Mission Caramel Chocolates—milk chocolate covered chewing centers. This assortment is a favorite with many; pound 1.00

Mission San Gabriel—rich milk covered nuts, fruits, creams, etc.; packed in attractive California redwood boxes; pound 1.50

Mission Santa Clara—a most delicious box of confections; maraschino cherries with a heavy chocolate coating; pound 1.50

San Luis Rey Hard Candies—assorted flavors, satin finish, pound box 55c

"Mission" Specials for Today and Saturday

Mission Santa Barbara—cream centers—lb. 49c
Snowy, Fluffy Marshmallows (less than half) 10c
Home made Taffy, fresh daily, pound 29c
Peanut Bar—full of fresh Spanish peanuts 29c

(Hamburger's Candy Department—Main Floor—Today and Saturday)

Schools and Colleges

Information About Schools

The Times' School and College Bureau will help you secure complete information about any kind of School or Educational Training. Carefully compiled data are on file, from which source suggestions may be had which will be helpful to you. THE SERVICE IS FREE. Address, write or call THE TIMES' Information Bureau, First and Broadway. Telephone: Pico 7000 and 10391.

EGAN SCHOOL
DRAMA — MOTION PICTURE — MUSIC — DANCING
America's Foremost School of Drama
Established 22 Years
DRAMA AND ITS ALLIED ARTS
MUSIC AND DANCING TAUGHT IN ALL ITS BRANCHES
15 RECOGNIZED AND DISTINGUISHED TEACHERS.
SEND FOR LIST OF SUCCESSFUL GRADUATES.
EGAN THEATER BLDG., 1324 S. FIGUEROA ST. TEL. 60371

BRICE ACADEMY
Successor to The Markham School
In the foothills 10 miles from Los Angeles. College preparatory, Sound scholarship. Supervised study. Character development. Swimming. Athletics. Mountain hiking. Reasonable rates. 447 West Hillcrest Blvd., Monrovia, California. Tel. Red 138.
DR. JOHN H. BRICE, Principal. MRS. JOHN H. BRICE, Dean.

Commercial

The Grand Prize School, California Commercial College
923 S. Hope St. Phone 67621—Main 9211.
WINNERS of THE GRAND PRIZE, 1st, 3d, 3d and 4th PRIZES in recent STATE SCHOOLS AND COLLEGES CONTESTS. TERM NOW OPENING—Phone, Call or Write for Victory Year Book of Information. We guarantee positions.

MacKay Business College DAY AND NIGHT CLASSES
Secretarial Studies, Stenography, Book-keeping and Accounting, Salesmanship, Law, Comptometry and Burroughs, Telegraphy, etc. Part-time positions for girls desiring to earn tuition. Catalog free. 906 So. Main. 63193.

Power House For Men! YMCA
GET THAT LIVE WIRE FEELING.
Call and Let Someone Show You How. 717 S. Hope Street.

"CERTIFIED" BUSINESS COURSES NOW OPEN.
Enroll now for Expert Instruction in Stenography, Bookkeeping, Comptometry, Filing and Indexing, Commercial Spanish and Secretarial Work.
COMMERCIAL EXPERTS' TRAINING INSTITUTE
Grosse Bldg. Phone Pico 251. Los Angeles.

Costume Designing Creations of Fashions, Pattern Making, Cutting, Millinery, French Dressing, Finishing. For manufacturing; the smart shop; stage and cinema wardrobe; the home modiste. Strictly professional—guaranteed, enrollment limited. Day or Eve. Bingel & Wells SCHOOL OF COSTUME DESIGNING, 948 W. 7th St.

Woodbury BUSINESS COLLEGE PICO 133
Foremost For Forty Years.
Individual Instruction. Secretarial Stenography and Shorthand Courses. All Business Courses. Positions Secured. Get Catalog.
Union Bank Bldg. Eighth and Hill Sts.

BUILDING TRADES NEED TRAINED MEN
Learn Architecture, Drafting, Engineering, Surveying, etc. DAY and EVENING Classes. Call or write for FREE information. National Engineering College, 639 S. Figueroa. Phone 58161.

BOYS—Boarding and Day Schools

Page Military Academy
A Big School for Little Boys. The largest school of its class in America. Pupils admitted at any time. In session throughout the year. Send for catalog. R. F. D. No. 1, Box 909, Mail Must Receive Largest, but Largest Because Best. Phone 74834. ROBERT A. GIBBS, President.

GARDNER SCHOOL FOR BOYS
723 SOUTH ALVARADO
LOS ANGELES' LEADING DAY SCHOOL. GIVE YOUR BOY THE BEST. Phone Wilshire 414. Holman Gardner, Prin.

SAN DIEGO ARMY AND NAVY ACADEMY
Division "A" School under the University of California rating in the "H" classification of the War Department, one of only 3 schools in Southern California so distinguished. It is one of two Military Schools in Southern California which have full accrediting of West Point. Address CAPT. THOMAS DAVIS, Pres., Pacific Beach, California.

URBAN MILITARY ACADEMY, 19th year. In the best Wilshire district, adjoining Wilshire Golf Links. Beautiful new buildings. Fully equipped gymnasium and swimming pool, riding ring, band, radio. In session all year. Enroll now. Address Commandant, 1201 S. Alvarado at Melrose. Phone 417093.
THE BEST COSTS LESS IN THE LONG RUN

PASADENA MILITARY ACADEMY—Accredited school, preparatory. Also grades 7 to 9. Boarding and Day Pupils admitted any time. Thorough scholarship and character training. Military, Athletics, Horsemanship, Aeronautics, Business Training. Every modern convenience. Opened Sept. 18. Address School, or Los Angeles phone, Sher. 1874—Pasadena phone P. O. 209.

Los Angeles Military Academy
Highest standard in Scholarship, Military Training and General Culture. 75th year.
FALL TERM NOW IN SESSION—ENTRANCE AT ANY TIME.
Address Adjutant, 4800 Huntington Drive. Phone Lincoln 2000.

CALIFORNIA Military Academy FOR YOUNG BOYS
Open all year. Home-like atmosphere. Boys of all ages. First, kindly discipline. Up-to-date home life. Thorough instruction. Well-equipped gymnasium. Manual Training. Piano, Band, Swimming pool. Pupils may remain until 21 years old. Catalog. Phone, 1778 Vine. Students may call at 4201 West 16th Street.

Art and Dancing

PAYNE ACADEMY
Drama, Dancing and Music
A School of Practical Stage Training—Public Performances
EDWARD DVORAK, Dramatic Director
EXPRESSION Department, Children's Classes, Courses in Dancing and Music
ADDRESS SECRETARY, 1925 ORANGE ST. TELEPHONE

SAN PEDRO Standard Commercial School
Offering Secretarial, Commercial and Stenographic Courses. Opens Monday, March 5.
1230 SOUTH PACIFIC AVENUE

GIRLS—Boarding and Day Schools

EULA VISTA HALL
EXCLUSIVE BOARDING HOME FOR GIRLS, ages 6-14. Moderate rates.
MRS. ZELLA CRANE, Acting Superintendent, 820 South Alexandria.

New Methods in Orcharding
are constantly being devised. A subscription to the Farm and Tractor Magazine of the Los Angeles Sunday Times